

FIRST FLOOR PLAN

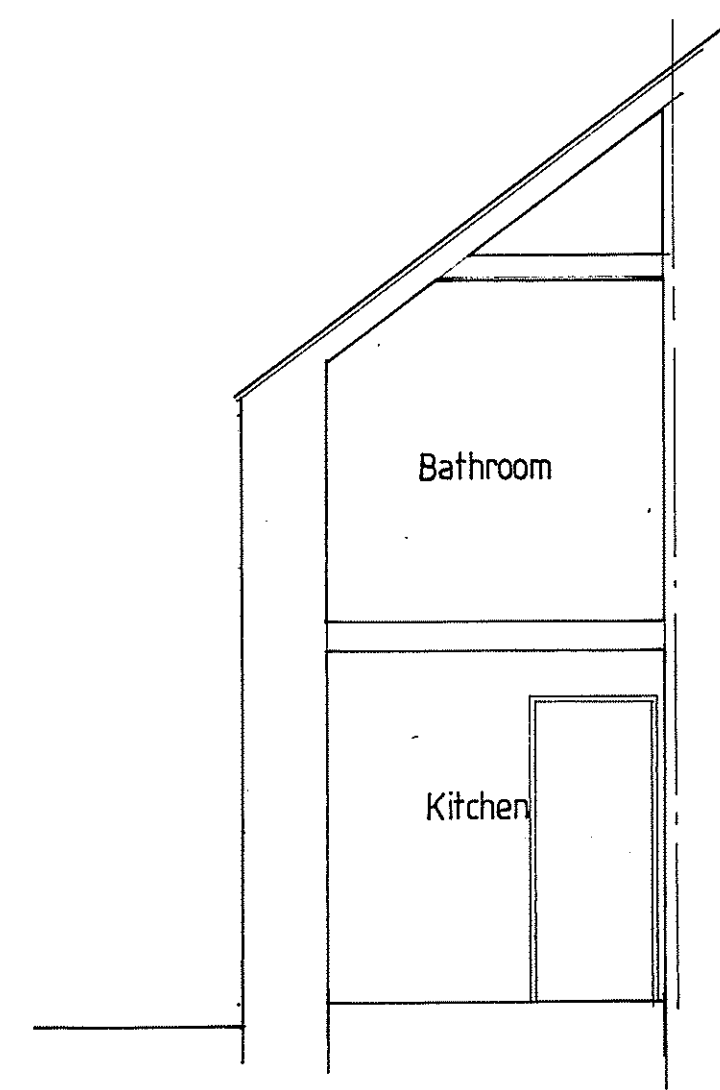

SECTION 'AA'

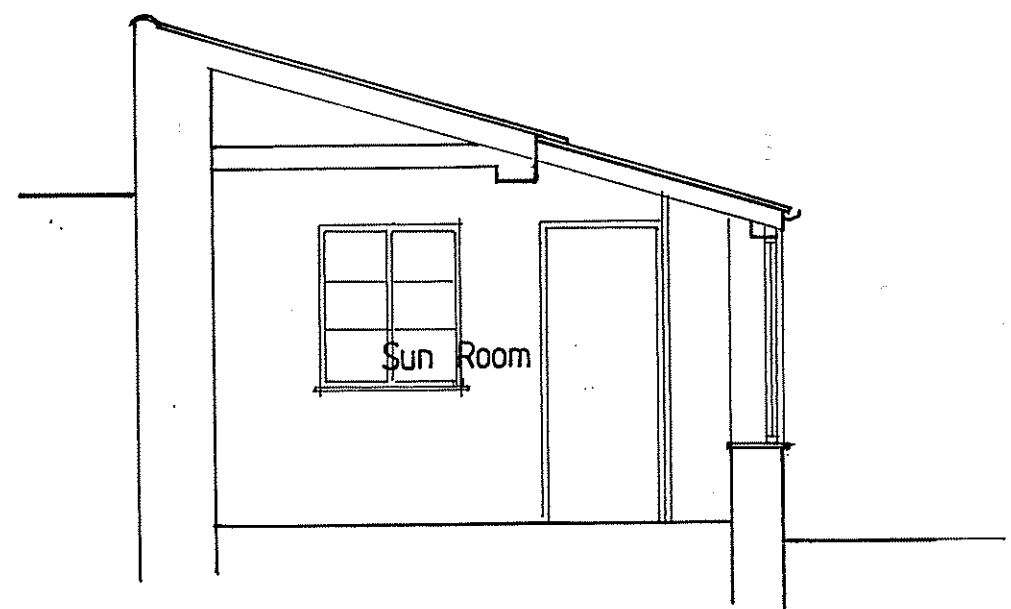

SECTION 'BB'

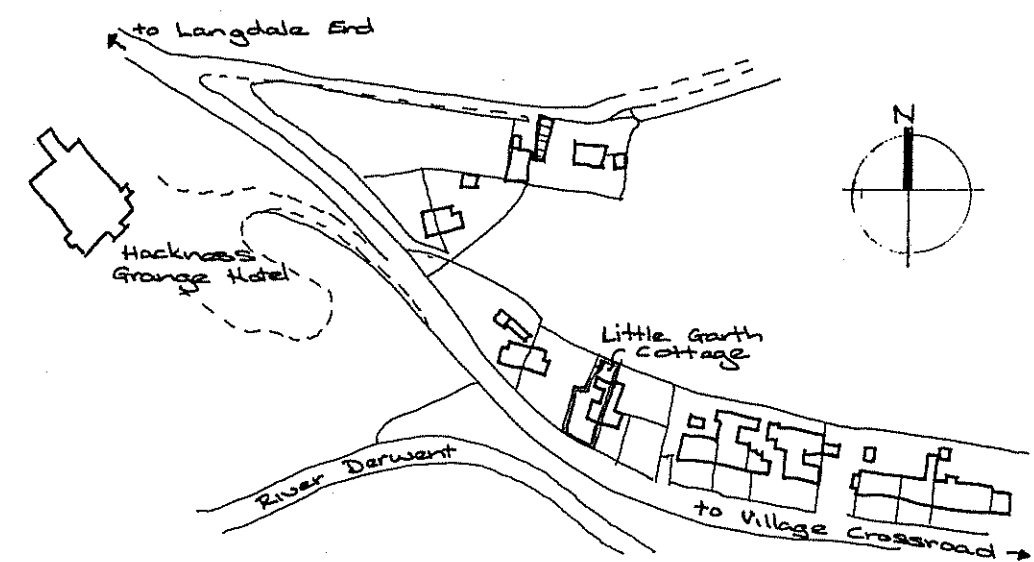

LOCATION PLAN 1 : 2500

PROPOSED ADDITIONS & ALTERATIONS TO
LITTLE GARTH COTTAGE, HACKNESS,
SCARBOROUGH

EXISTING FIRST FLOOR PLAN & SECTIONS

Date	April '08	Job no.	08/08
Drawn	VW	Dwg no.	02
Scale	1:50	Rev	

NYMNP
26 JAN 2010

Victoria Wharton
Architectural Design
7 Red Scar Lane,
Newby,
Scarborough
YO12 5RH
Tel [REDACTED]

NYM / 2010 / 0064 / F1

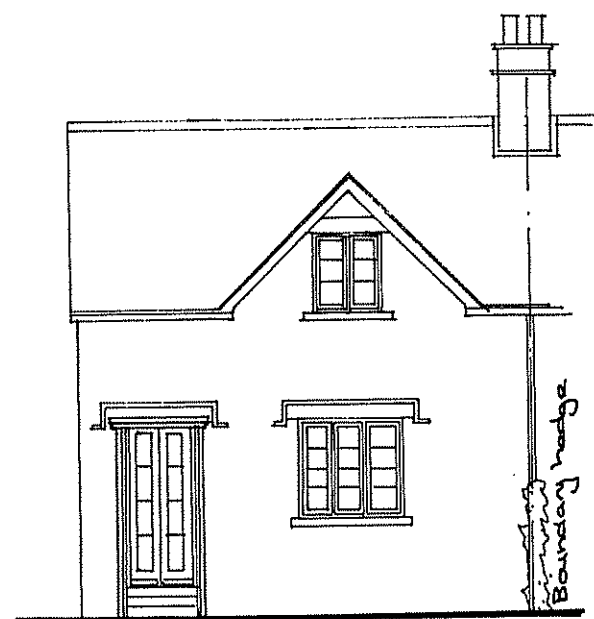

SOUTH ELEVATION 1



WEST ELEVATION

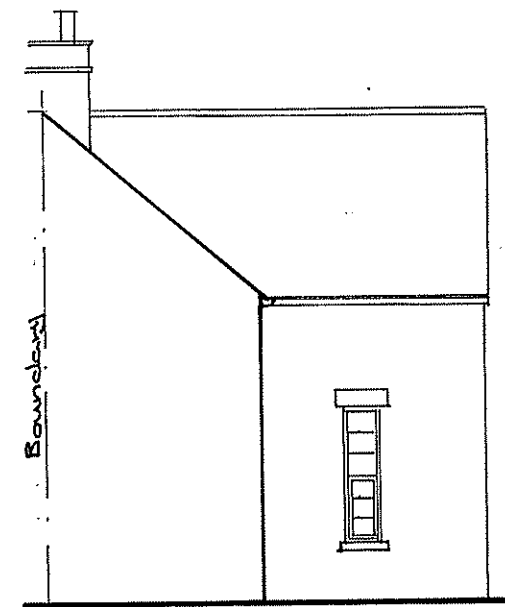

NORTH ELEVATION 1

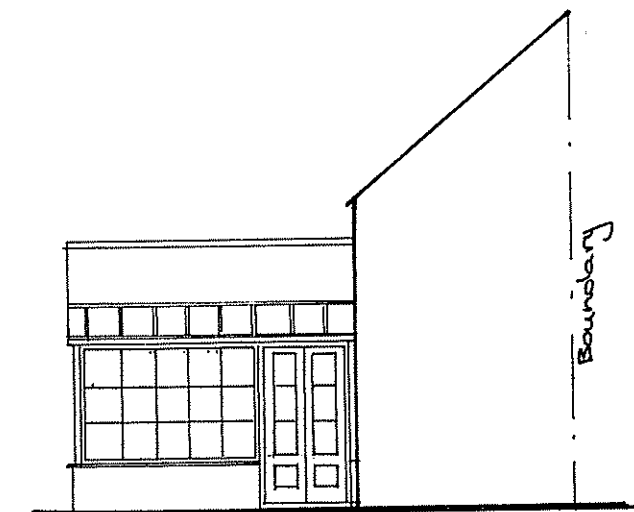

SOUTH ELEVATION 2

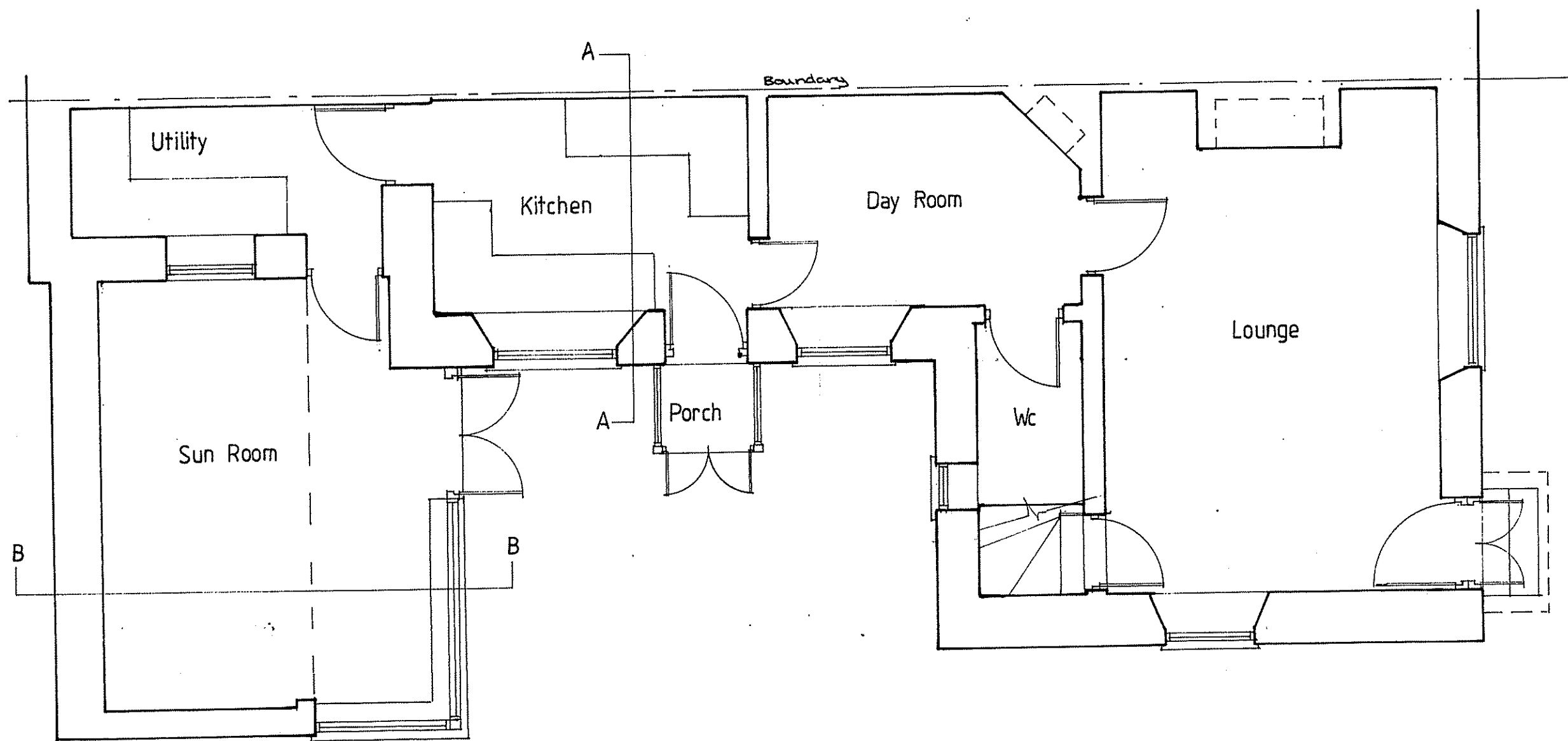

GROUND FLOOR PLAN

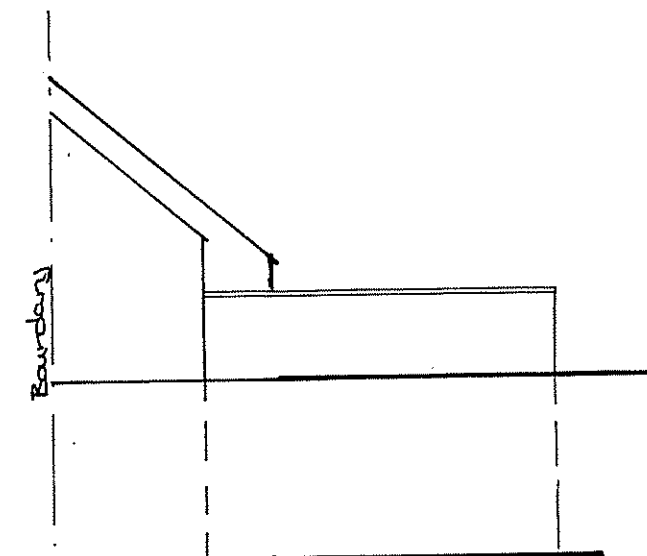

NORTH ELEVATION 2

NYMNP
26 JAN 2010

PROPOSED ADDITIONS & ALTERATIONS TO
LITTLE GARTH COTTAGE, HACKNESS,
SCARBOROUGH

EXISTING GROUND FLOOR PLAN &
ELEVATIONS

Date March '08 Job no. 08/03

Drawn YW Draw no. 01

Scale 1:50 1:100 Rev

Victoria Wharton
Architectural Design
7 Red Scar Lane
Scarborough
YO12 5RH
Tel [REDACTED]

NYM / 2010 / 0064 / FL

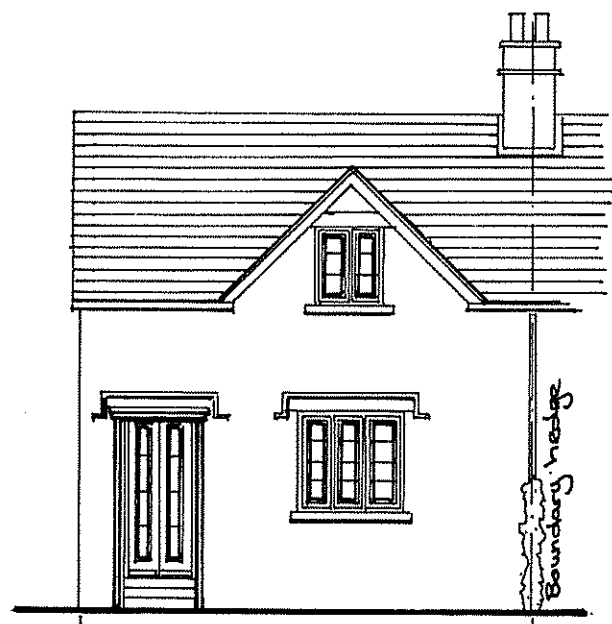

Existing Dwelling
SOUTH ELEVATION 1

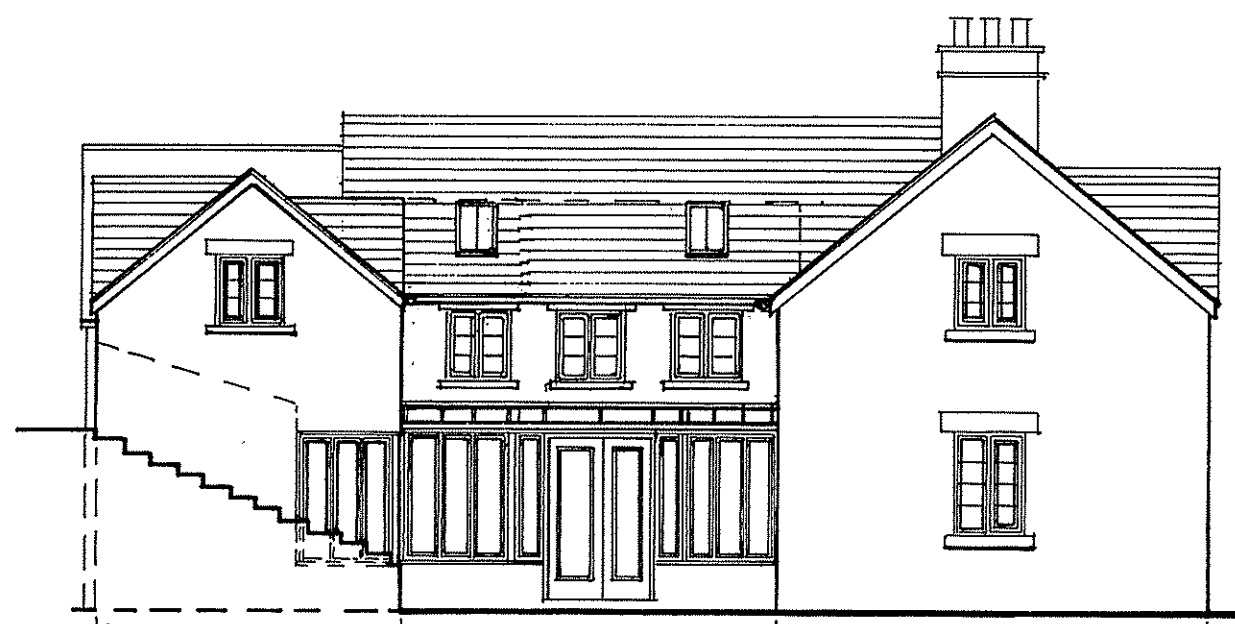

WEST ELEVATION

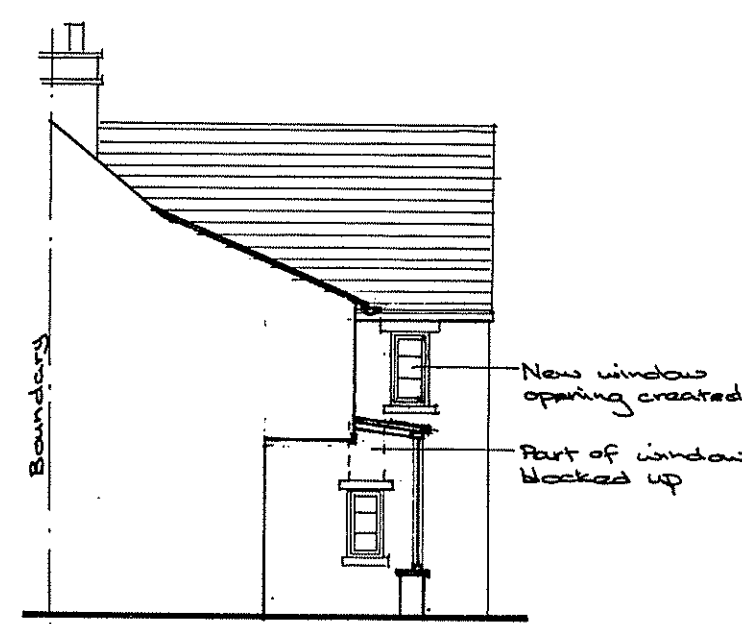

NORTH ELEVATION 1



SOUTH ELEVATION 2

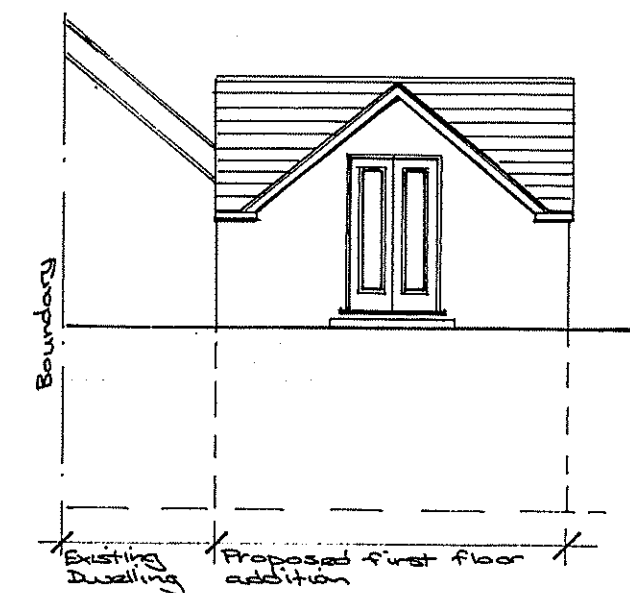

NORTH ELEVATION 2

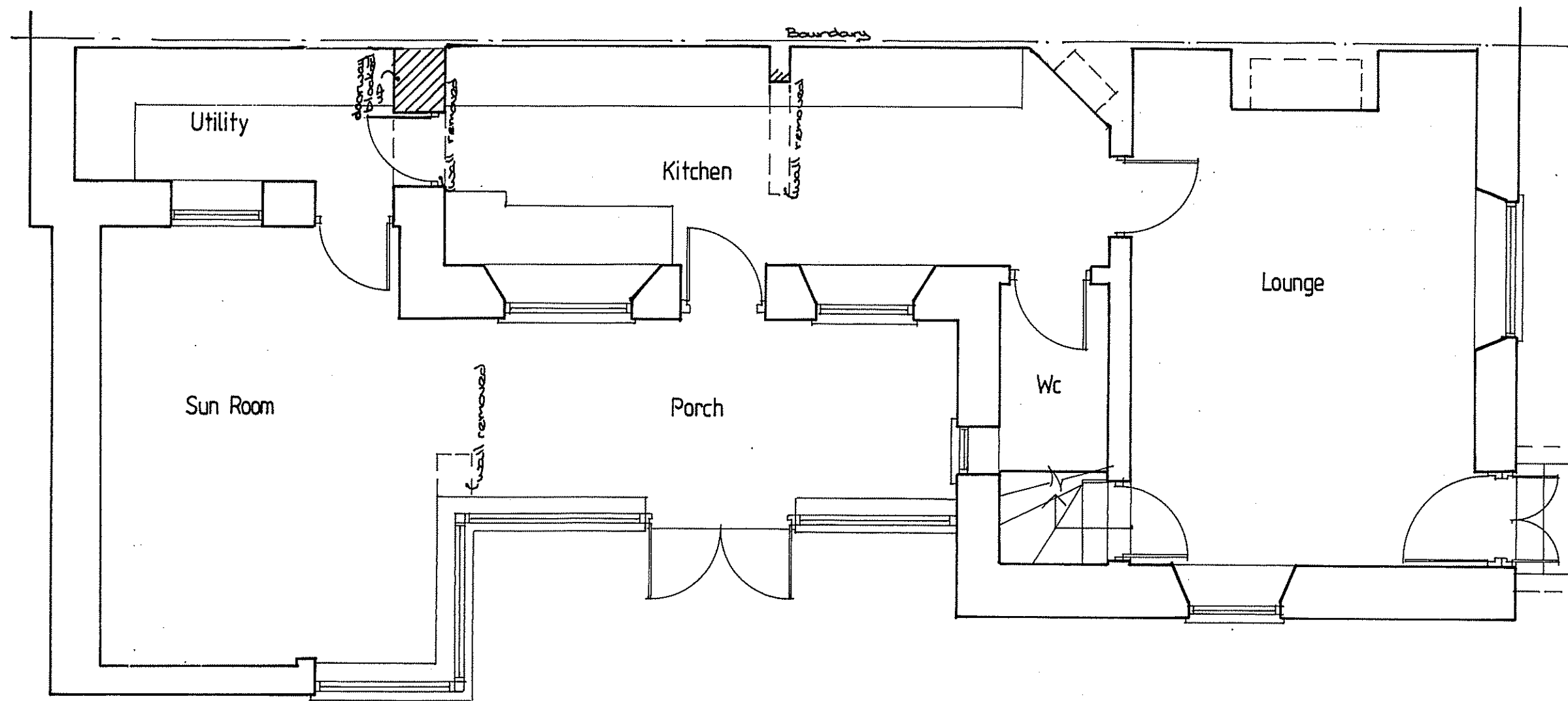

GROUND FLOOR PLAN

N.B All stonework to match existing & new roofs to be slate to match existing.

NYMNP
 26 JAN 2010

PROPOSED ADDITIONS & ALTERATIONS TO
 LITTLE GARTH COTTAGE, HACKNESS,
 SCARBOROUGH

PROPOSED GROUND FLOOR PLAN &
 ELEVATIONS

Date April 08 Job no. 08/03
 Drawn VW Drg no. 03
 Scale 1:50 1:100 Rev. A

Victoria Wharton
 Architectural Design
 7 Red Scar Lane,
 Newby
 Scarborough
 YO12 5RH
 Tel [REDACTED]

NYM / 2010 / 0064 / FL

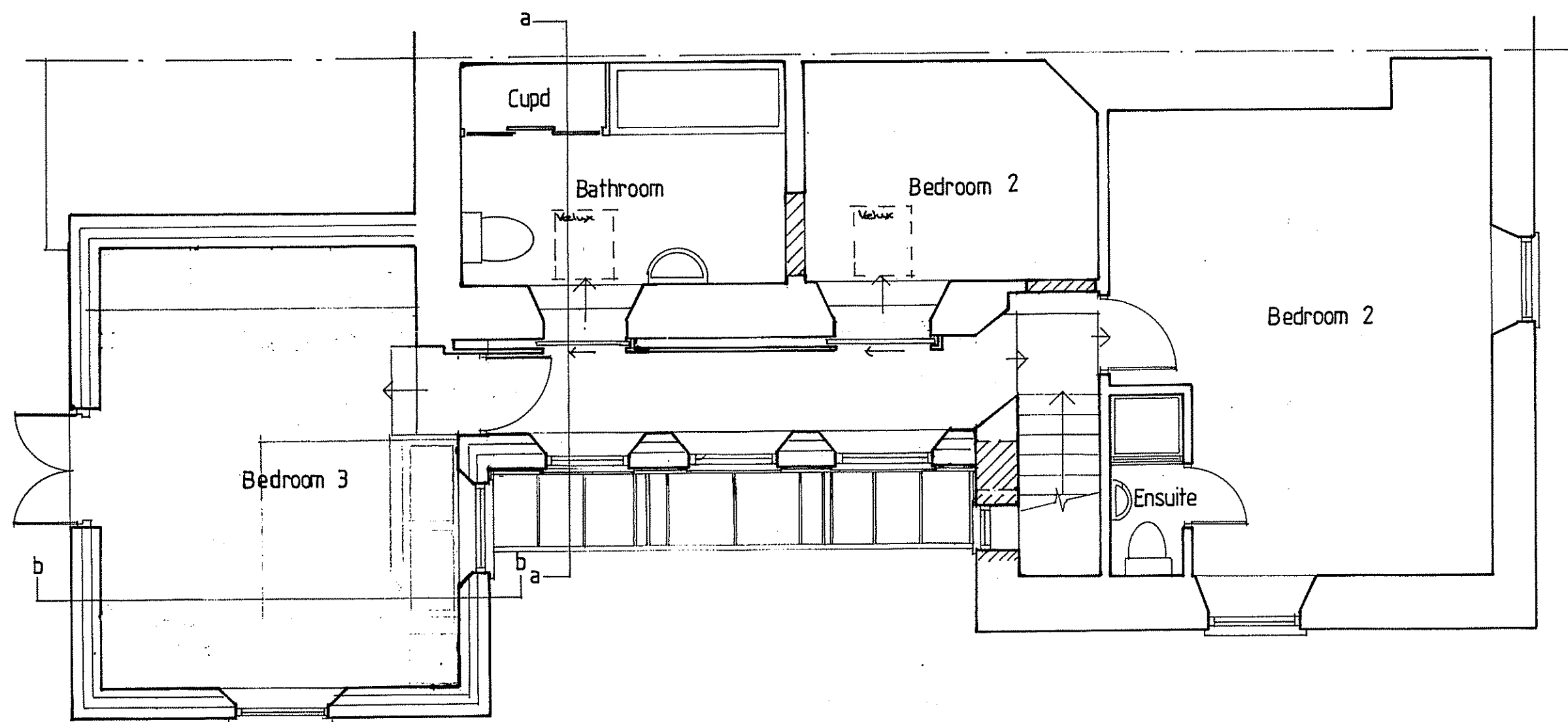

FIRST FLOOR PLAN

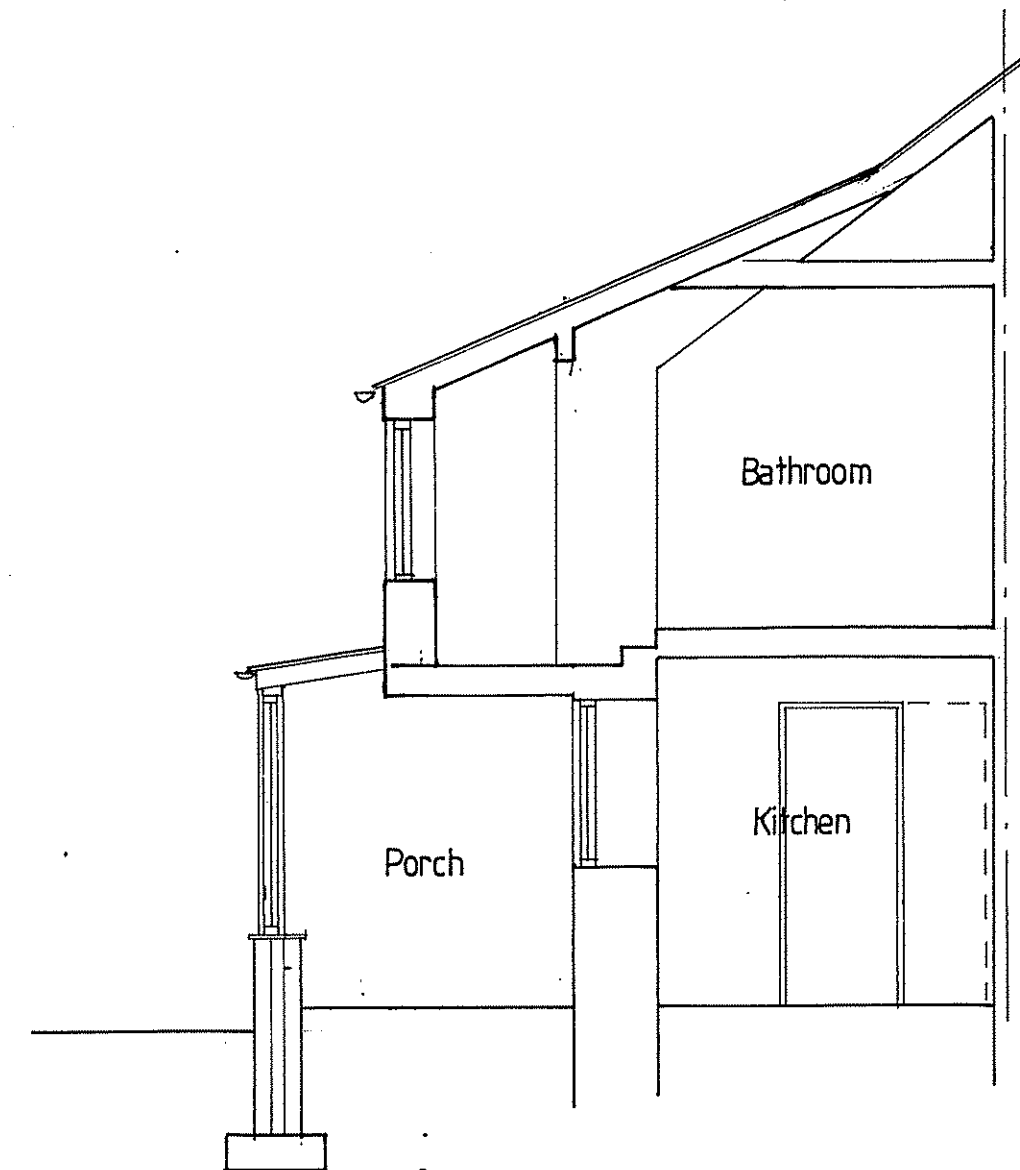

SECTION 'aa'

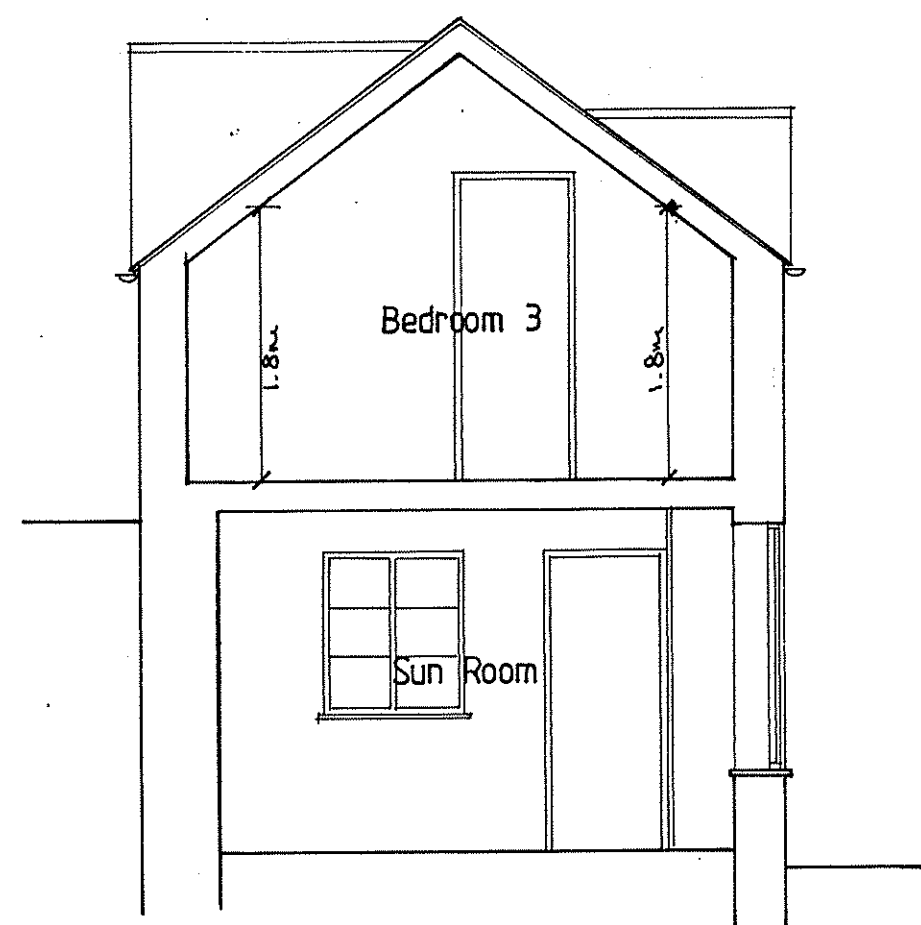

SECTION 'bb'

Rev A - Revised corridor to plan & section
 PROPOSED ADDITIONS & ALTERATIONS TO
 LITTLE GARTH COTTAGE, HACKNESS,
 SCARBOROUGH

PROPOSED FIRST FLOOR & SECTIONS

Date	April '08	Job no.	08103
Drawn	VW	Dwg no.	04
Scale	1:50	Rev	A

NYMNP
 26 JAN 2010

Victoria Wharton
 Architectural Design
 7 Red Scar Lane,
 Newby,
 Scarborough
 YO12 5RH
 Tel: [REDACTED]

NYM / 2010 / 0064 / F1