

28 JAN 2010
NYM/PA

NYM / 2010 / 0069 / FL 3

NORTH YORKSHIRE COUNTRY

STAINTON DALBY

SITE LOCATION PLAN 1:1250 scale

REPLACEMENT TOILET FACILITIES AT THE FALCON INN, WHITBY ROAD, CLOUGHTON
SCARBOROUGH

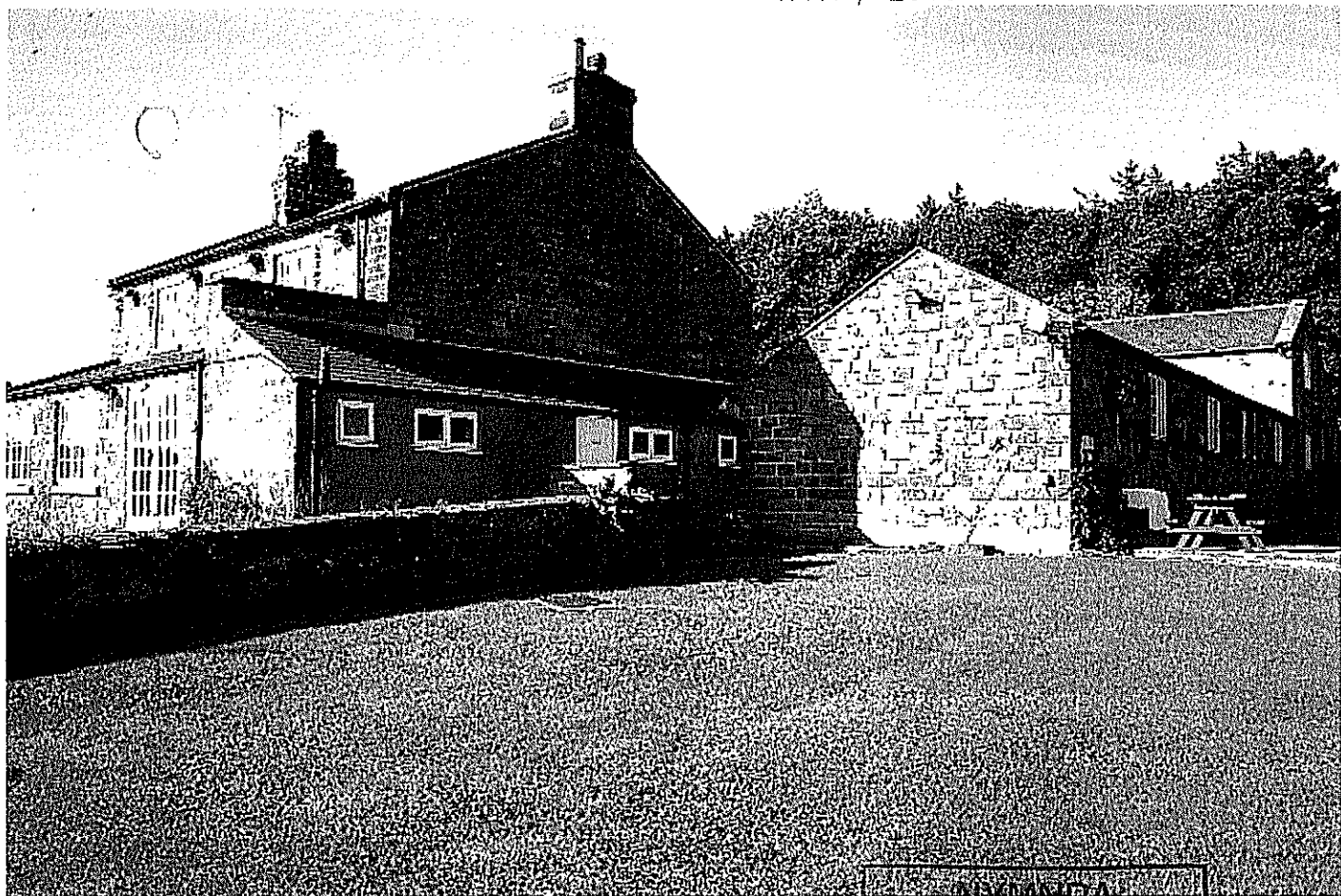

NYMNP

28 JAN 2010



NYM / 2010 / 0 0 6 9 / F L



NYMNPA
28 JAN 2010

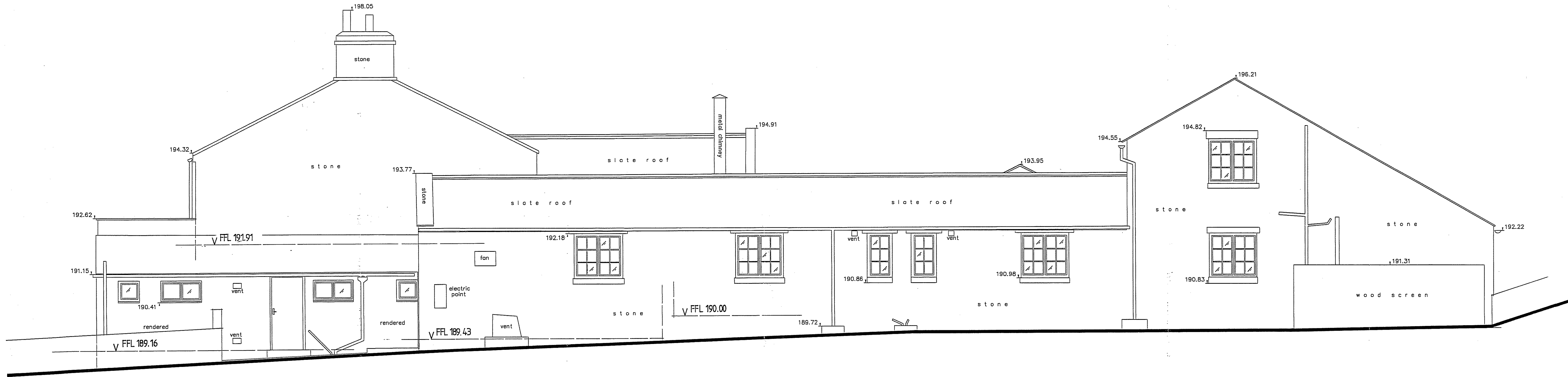

NORTH ELEVATION

v datum 187.00

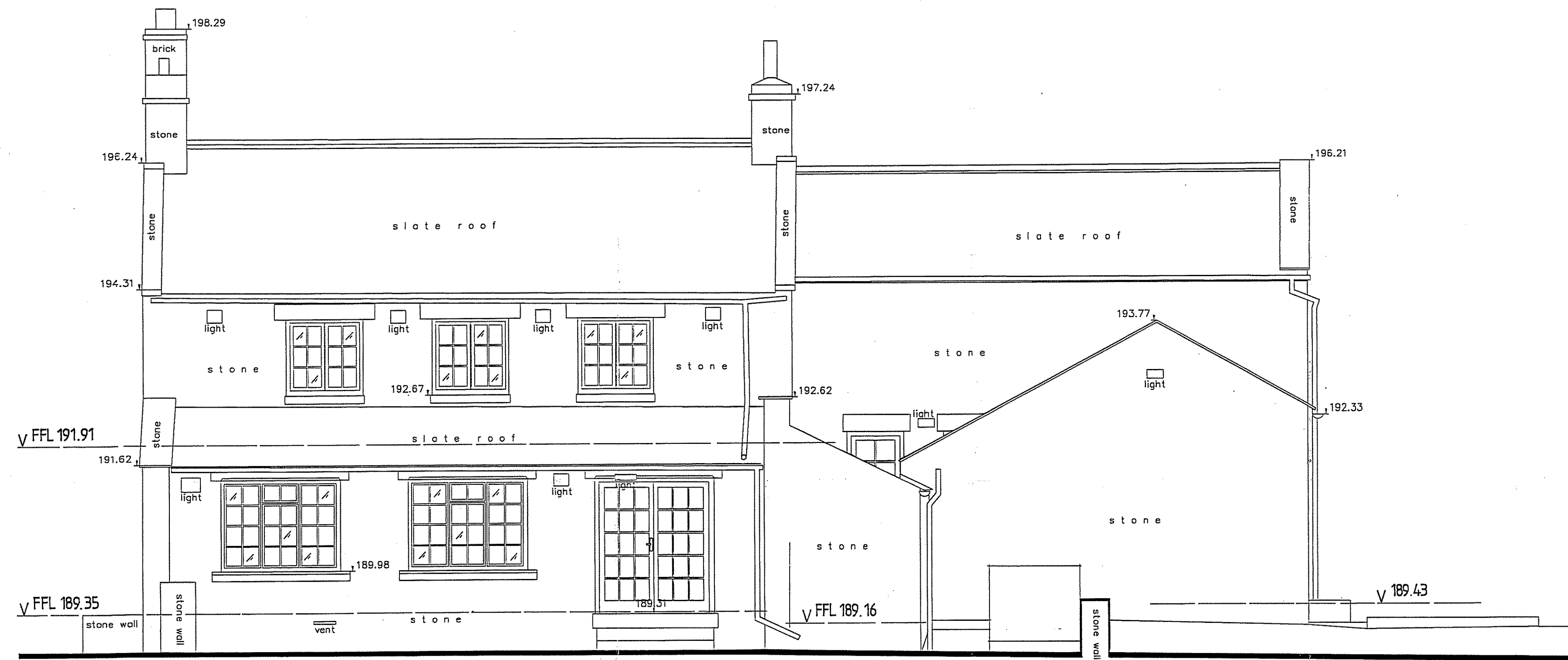

EAST ELEVATION

v datum 187.00

NYMNPA
28 JAN 2010

**ARCHITECTURAL
DESIGN**
richard winn

PROPOSED EXTENSION TO THE FALCON HOTEL
WHITBY ROAD, CLOUGHTON, SCARBOROUGH
FOR MR R OWEN
Scale : 1:50
Date : Oct 2009
Drawn : R.G.W
Project : 1252-2

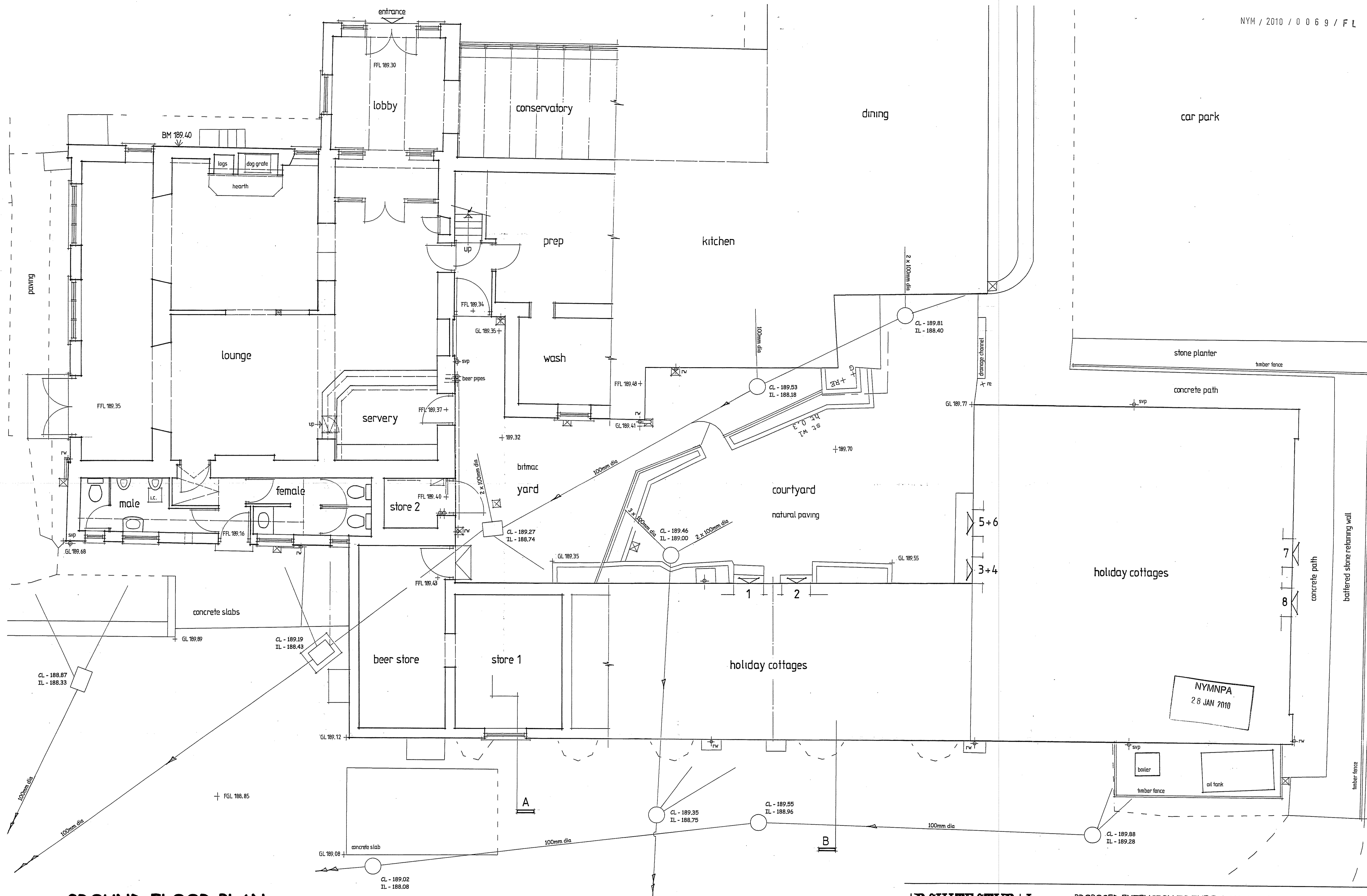

GROUND FLOOR PLAN

ARCHITECTURAL DESIGN
richard winn

PROPOSED EXTENSION TO THE FALCON HOTEL
WHITBY ROAD, CLOUGHTON, SCARBOROUGH
FOR MR R OWEN

Scale : 1:50
Date : Oct 2009
Drawn : R.G.W

GROUND FLOOR PLAN AS EXISTING

Project : 1252-1

- materials for proposed extension:
- roof : natural slates and matching ridges
 - walling : natural coursed stone to match existing
precast concrete coping stones and lintols
 - external frames : white painted softwood

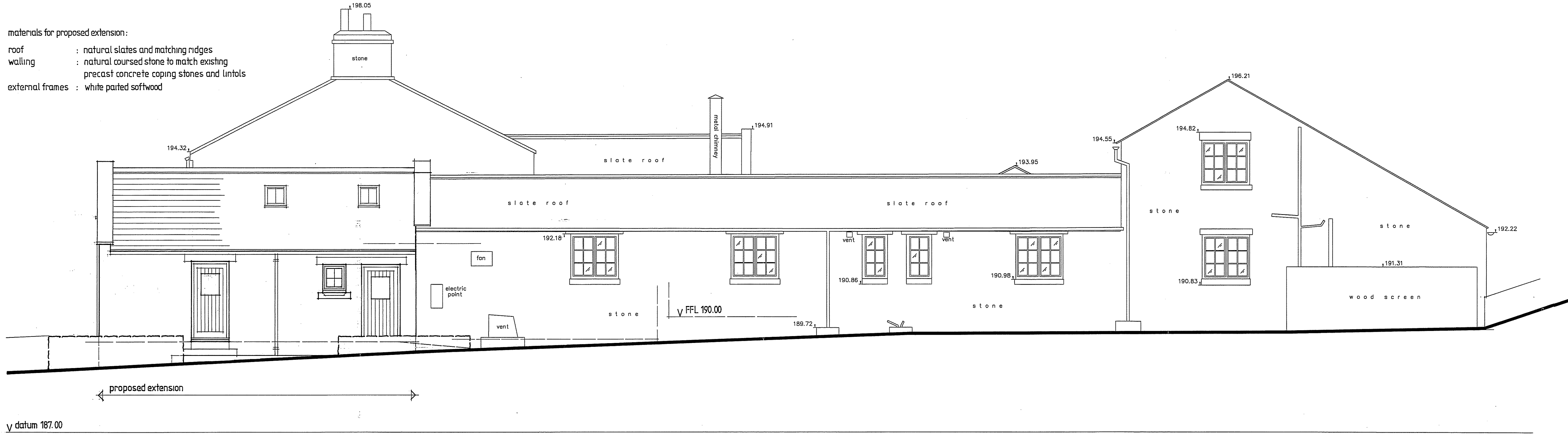

NORTH ELEVATION

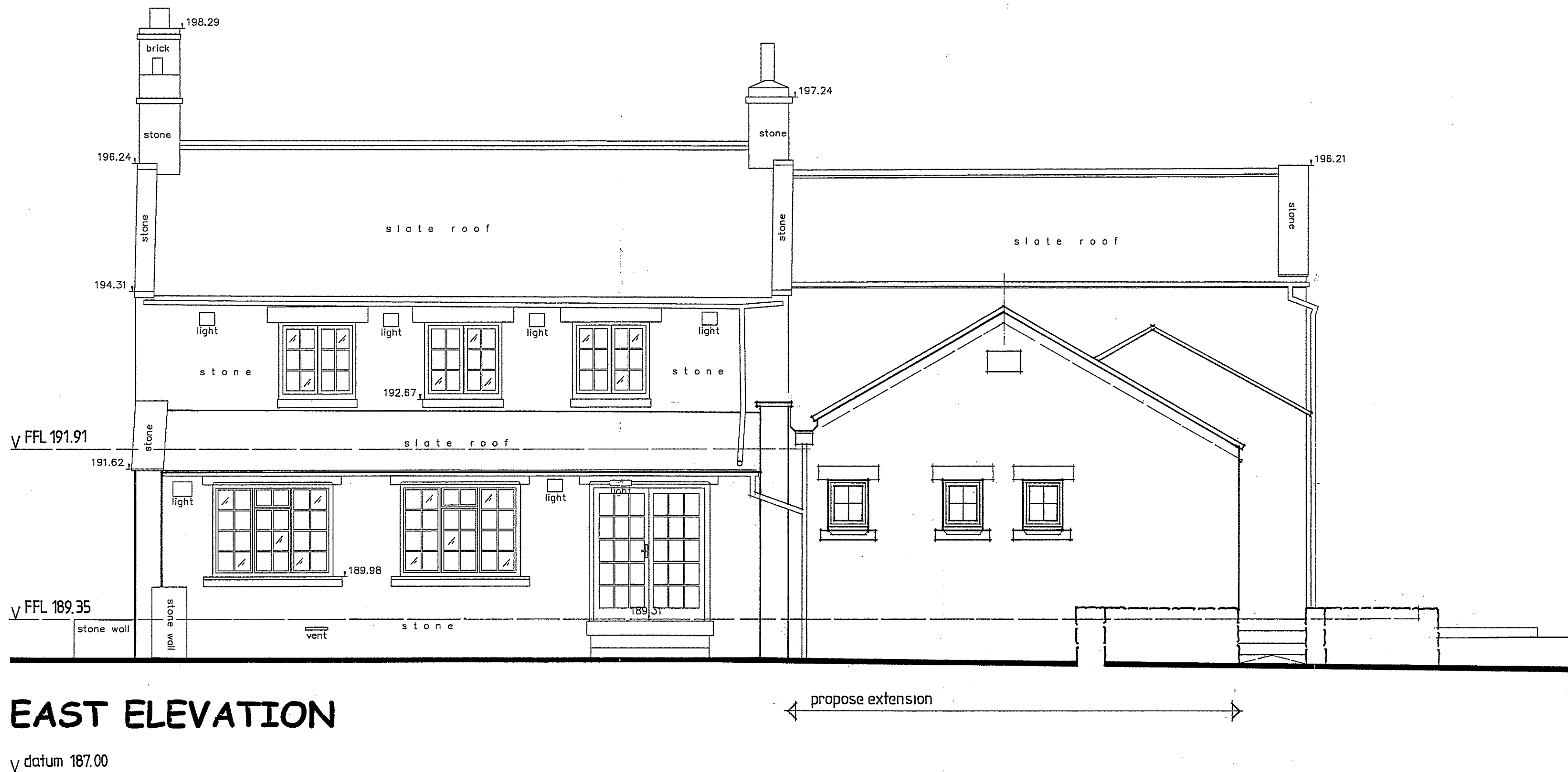

EAST ELEVATION

NYMNP
28 JAN 2010

ARCHITECTURAL DESIGN
for richard winn

PROPOSED EXTENSION TO THE FALCON HOTEL Scale : 1.50
 WHITBY ROAD, CLOUGHTON, SCARBOROUGH Date : Nov 2009
 FOR MR R OWEN Drawn : R.G.W
 NORTH + EAST ELEVATIONS AS PROPOSED Project : 1252-6

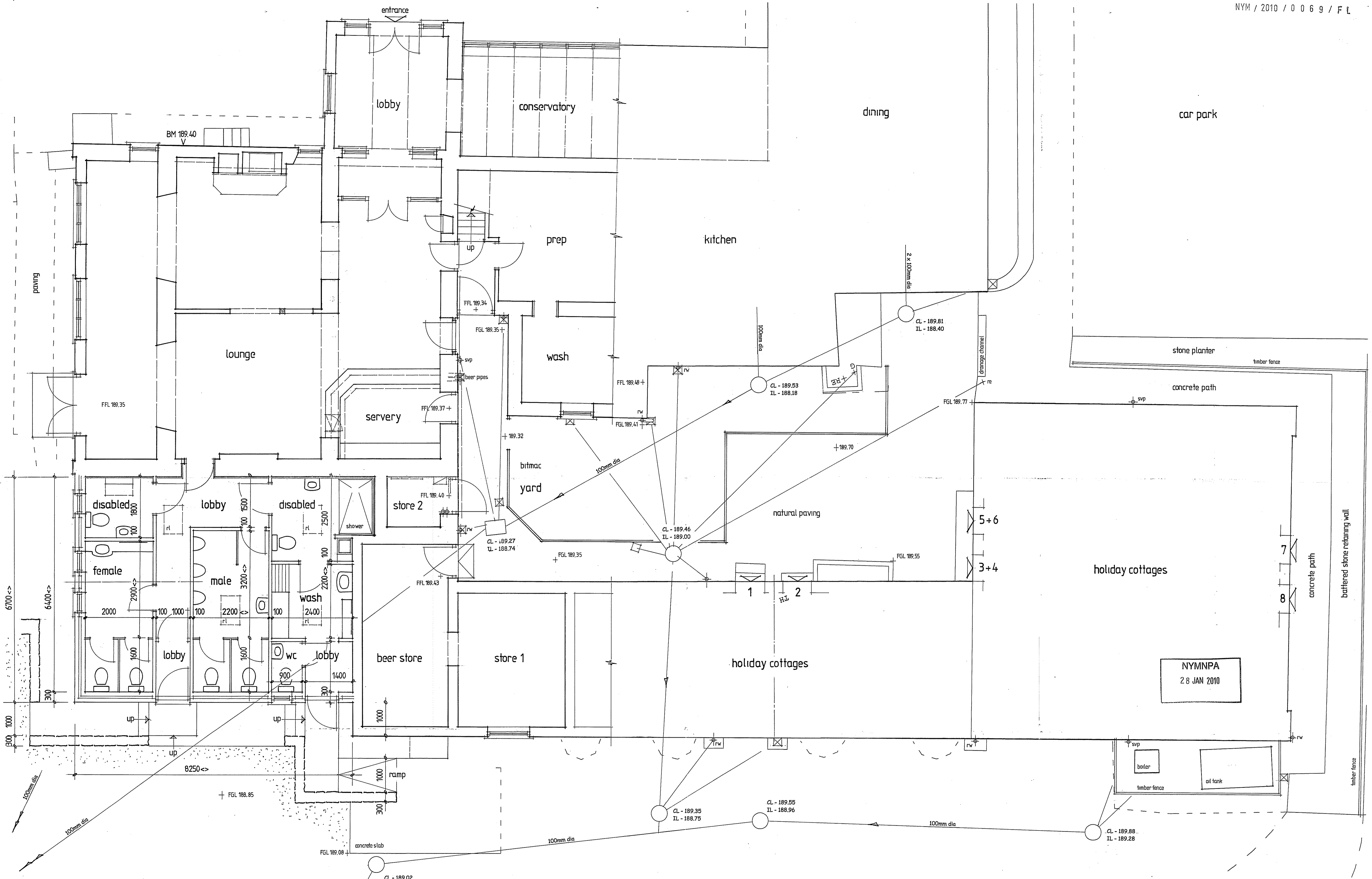

GROUND FLOOR PLAN

ARCHITECTURAL DESIGN
 RICHARD WINN

PROPOSED EXTENSION TO THE FALCON HOTEL
 WHITBY ROAD, CLOUGHTON, SCARBOROUGH
 FOR MR R OWEN

Scale : 1:50
 Date : Nov 2009
 Drawn : R.G.W

GROUND FLOOR PLAN AS PROPOSED
 Project : 1252-5