

ADDITIONAL AMENDMENTS

- Amended layout of buildings/outside areas
- Additional background information
- Amended design
- Revised access arrangements
- Change of description of proposed development - as indicated on the previous page
- Change in site boundaries
- Other (as specified below)

Richard Agar
Associates Ltd

Consulting Civil & Structural Engineers

IVY HOUSE FARM
8 MAIN ROAD, AISLABY
WHITBY
NORTH YORKSHIRE
YO21 1SW

Reg in England No 2268579

<http://home.btconnect.com/richardagar/>
<http://home2.btconnect.com/richardagar/>

E-Mail: richard.agar@btconnect.com

Tel: 01947 - 811186
Mobile 07710 488197

Your Ref: HS/NYM/2010/221/FL
Our Ref: 2.282

AMENDED

NOTES

5th May, 2010

FAO Hilary Saunders,
The North York Moors National Park
The Old Vicarage
Bondgate
HELMSLEY
North Yorkshire
YO62 5BP.

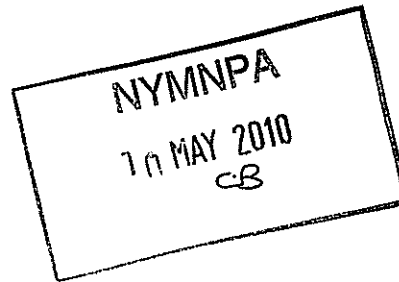

Dear Ms. Saunders,

RE: PLANNING APPLICATION
FOULSYKE FARM, FYLINGDALES.

I refer to your letter dated 27th April, 2010.

As requested, I have re-located the stable block to the West of the farmhouse. The amended site plan is enclosed.

The stable block is a standard unit providing minimal facilities for 2 horses. The unit includes a tack room, 2 loose boxes and a small hay store. Although this was noted on the original drawing, I have added labels to the rooms to clarify.

As noted previously, this unit is for the owners use as they have 2 horses. The existing stable block approved in 2004 is adjacent to the holiday cottages and is for guest use, (as originally intended by the previous owner).

I acknowledge your comments regarding the fencing. The current owner bought the property during the summer of 2009. Although I was involved with the previous owner and his original planning application to convert the outbuildings into holiday cottages, I was not involved with the erection of any fencing.



Director Eur Ing Richard Agar BSc(Hons) MSc CEng MStructE MICE MCS MCI Arb FConsE
Chartered Structural Engineer Chartered Civil Engineer Member of the Concrete Society
Member of the Chartered Institute of Arbitrators Fellow of the Association of Consulting Engineers
Company Secretary Sara Agar



Accepting that it is possible that the previous owner has carried out this work without permission, I would be grateful if you would allow me a little time to look into this matter with the current owner.

Meanwhile, I would appreciate it if you would continue to progress our current application. I have enclosed 2 copies of the amended drawings as discussed above.

Yours sincerely,
for **Richard Agar Associates Limited**,

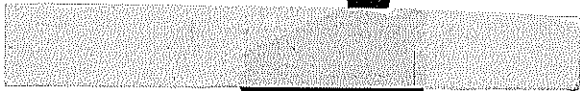

R. Agar,
Director.

cc. Client – Mr. A. Barwick.

NYMNPA
10 MAY 2010

AMENDED

Notes

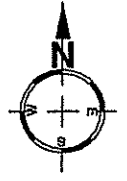

Foulsyke Farm

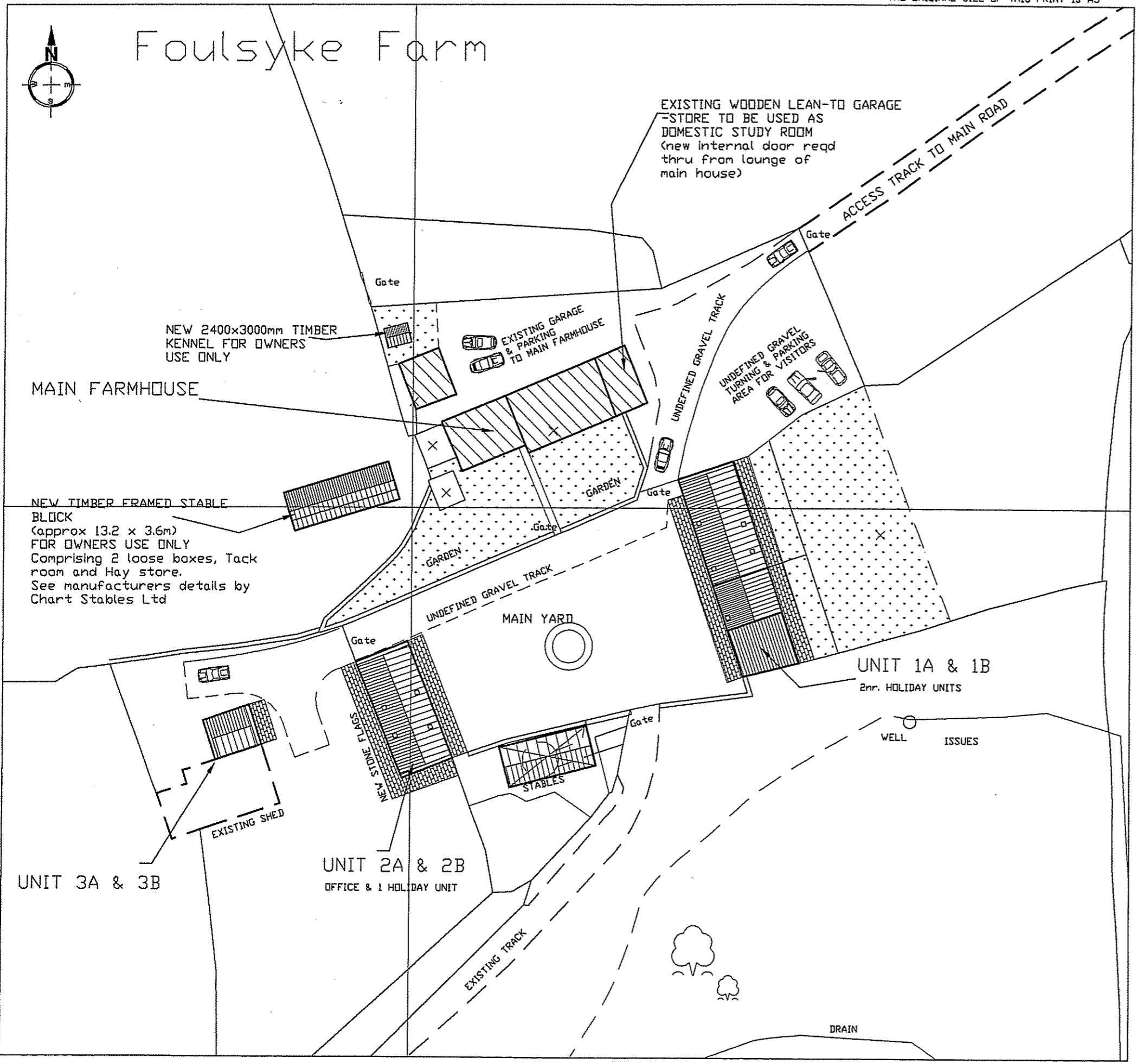

REPRODUCED FROM ORDNANCE SURVEY MAPS WITH THE PERMISSION OF THE CONTROLLER OF HER MAJESTY'S STATIONERY OFFICE, CROWN COPYRIGHT RESERVED RAA LTD LICENCE No AL 54602 X

AMENDED

Notes

NYMNPA
10 MAY 2010

PLANNING ISSUE
NOT FOR CONSTRUCTION

rev 'C' NEW STABLE BLOCK
REPOSITIONED W. OF FARMHOUSE
05-05-10

Richard Agar Associates Limited	
Consulting Civil & Structural Engineers 21 A BAXTERGATE WHITBY NORTH YORKSHIRE YO21 1BW	
Tel 01947-820992 Fax 01947-821147 Mobile 07710-488197	
Client MR A BARWICK	
Project EXTERNAL ADDITIONS & INTERNAL IMPROVEMENTS FOULSYKE FARM ROBIN HOOD'S BAY NORTH YORKSHIRE	
Title SITE PLAN PROPOSED AMENDMENTS	
Drawn RA	Date Sep'09
Scales 1/500	
Dwg No. 2,282-03	Rev C

Drawing No.	Revision
Client Barwick	

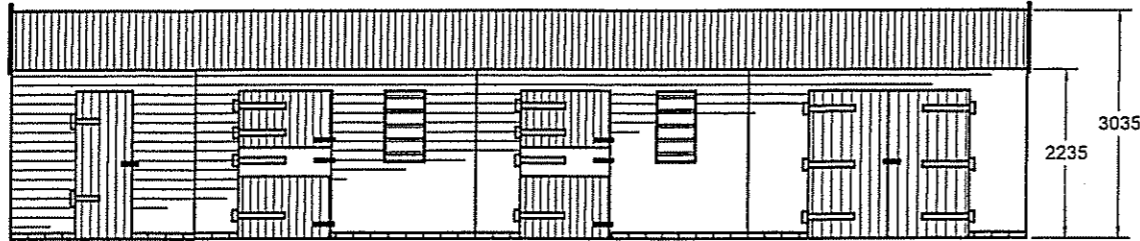

Front Elevation

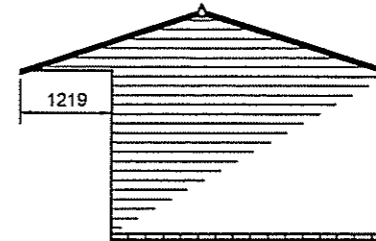

Side Elevations

AMENDED

Notes

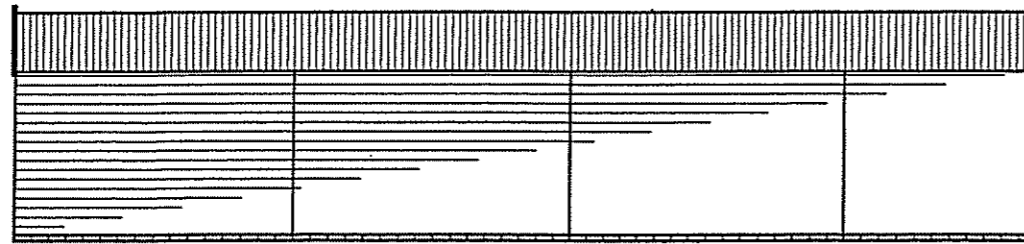

Rear Elevation

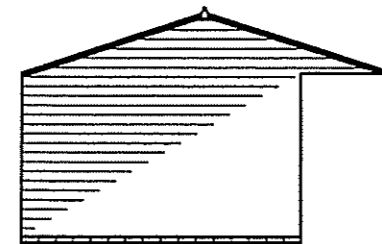

NYMNP
19 MAY 2010

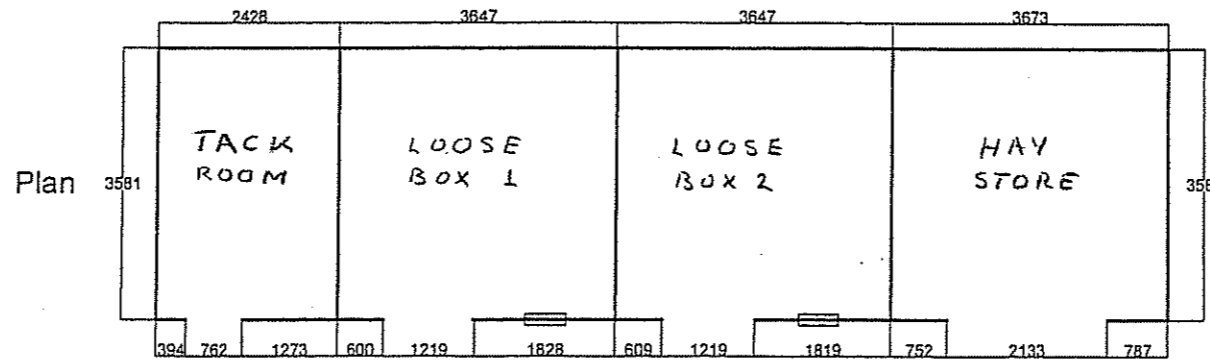

Rev 'A' - ROOM LABELS
ADDED - 5-5-10

RICHARD AGAR ASSOC. LTD.
IVY HOUSE FARM
8 MAIN ROAD, AISLABY
WHITBY
NORTH YORKSHIRE
YO21 1SW

RAA LTD
REF NO 2.282-100

Walls are constructed by using 88 x 38mm cls spaced at 600mm centres, then covered in pressure impregnated Shiplap exterior cladding. Roof purlins are 88 x 38mm cls held in place by Jiffy joist holders on pre-fabricated trusses, then covered in black maintenance free Onduline roof sheeting.
All fittings are galvanised.

This Drawing is NOT intended for Ground Works. When laying a Base refer to Manufacturer for base details in IMPERIAL dimensions.

Drawn by Nicole Sharp

Scale 1:100

Date 08.07.09

Client Barwick

Design Status: Output Approved

Signed: _____

Date: / /

CHART STABLES LTD



Description / Range
2 x 3.6m x 3.6m Loose Boxes
1 x 2.4m x 3.6m Tack Room
1 x 3.6m x 3.6m Hay Store

CHART Range
Shiplap Cladding

Revision

Order No.

ALL DIMENSIONS IN MM

'A'