

2.282

DRAWINGS  
FOR  
EXTERNAL ADDITIONS  
&  
INTERNAL IMPROVEMENTS  
AT  
FOULSYKE FARM FARM, ROBIN HOOD'S BAY  
WHITBY

NYMNP  
18 MAR 2010

Drg no	Title	Drg no	Title	Client
				MR A BARWICK
				<div style="border: 2px solid black; padding: 5px; margin-bottom: 5px;"> <b>Richard Agar</b> Associates Limited                 </div> Consulting Civil & Structural Engineers 8 MAIN ROAD, AISLABY WHITBY NORTH YORKSHIRE      Tel 01947-811186 YO21 1SW                      Mobile 07710-488197
				Drg ref 2.282

NYM / 2010 / 0222 / LB 7

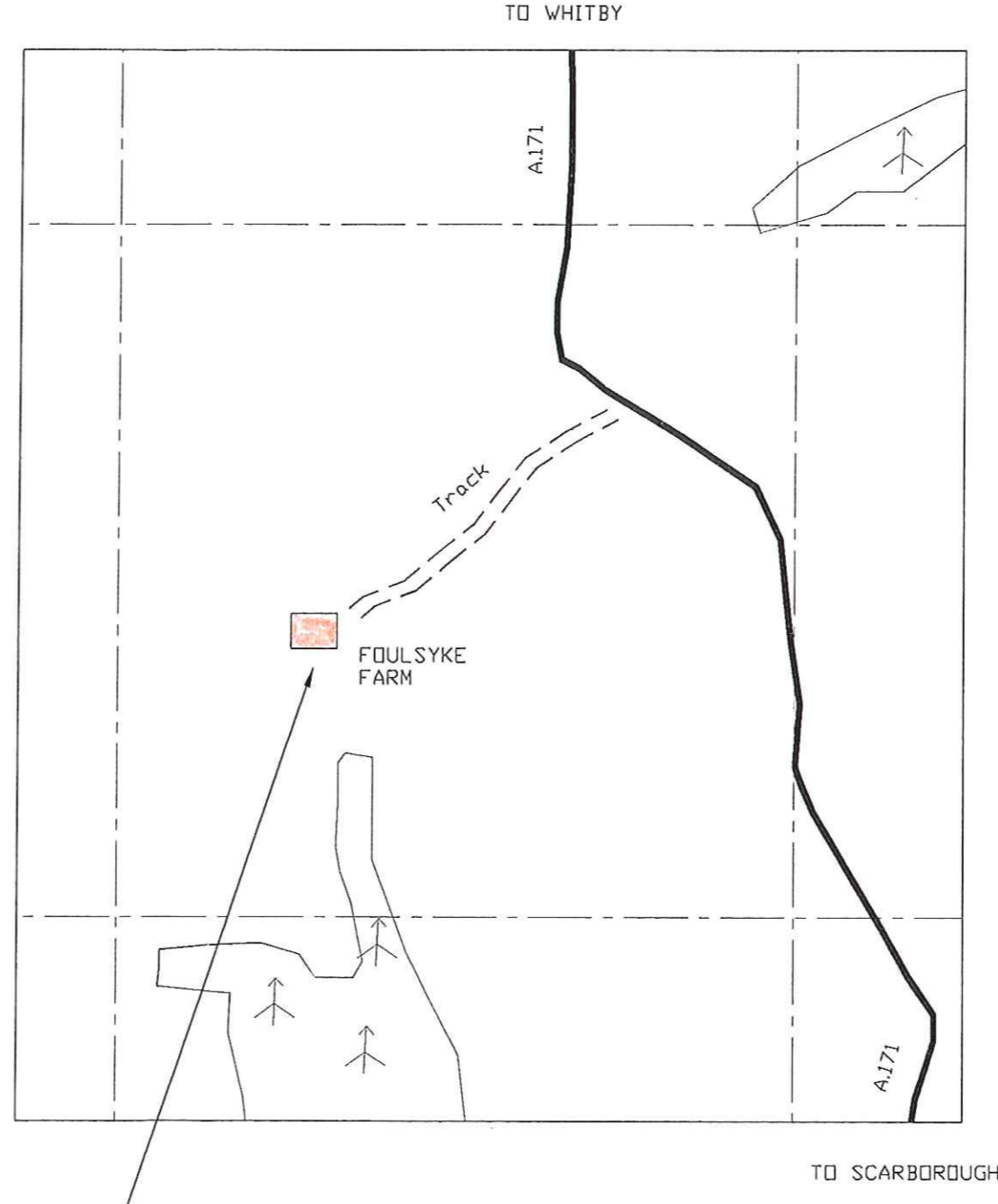
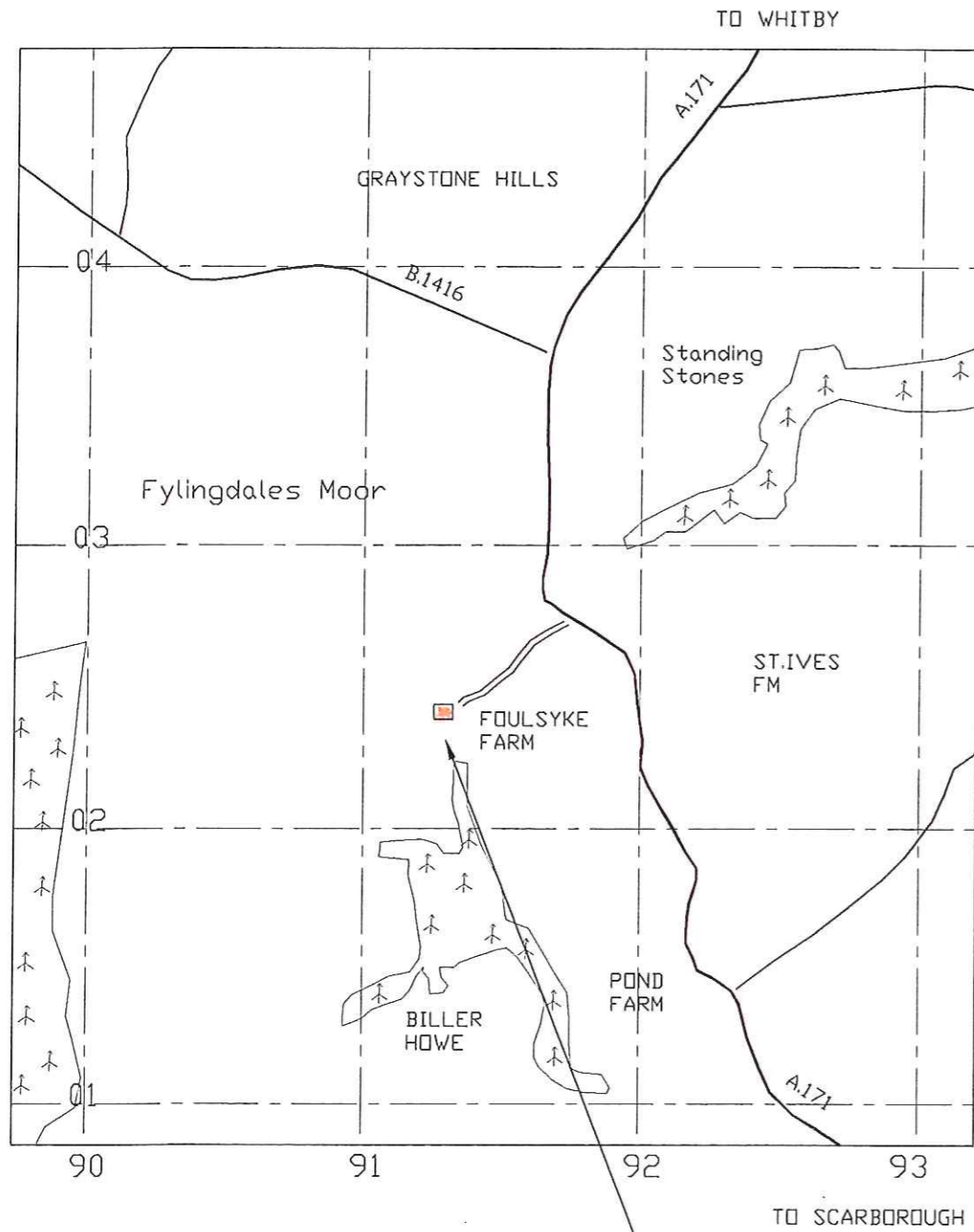
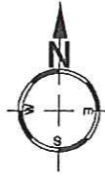

FOULSYKE FARM

NYMNP  
18 MAR 2010

PLANNING ISSUE  
NOT FOR CONSTRUCTION

**Richard Agar**  
Associates Limited

Consulting Civil & Structural Engineers  
8 MAIN ROAD, AISLABY  
WHITBY  
NORTH YORKSHIRE Y021 1SW  
Tel 01947-811186  
Mobile 07710-488197

Client  
MR A BARWICK

Project  
EXTERNAL ADDITIONS &  
INTERNAL IMPROVEMENTS  
AT  
FOULSYKE FARM  
ROBIN HOOD'S BAY  
N. YORKS

Title  
SITE LOCATION

Drawn RA	Date Mar'10
Scales 1/25000 1/10000	
Dwg No. 2.282-01	Rev

NYM / 2010 / 0222 / LB

REPRODUCED FROM ORDNANCE SURVEY  
MAPS WITH THE PERMISSION OF THE  
CONTROLLER OF HER MAJESTY'S STATIONERY  
OFFICE, CROWN COPYRIGHT RESERVED  
RAA LTD LICENCE No AL 54602 X

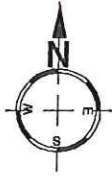

# Foulsyke Farm

MAIN FARMHOUSE

UNIT 3A & 3B  
NEW MICRO BREWERY

UNIT 2A & 2B  
OFFICE & 1 HOLIDAY UNIT

UNIT 1A & 1B  
2nr. HOLIDAY UNITS

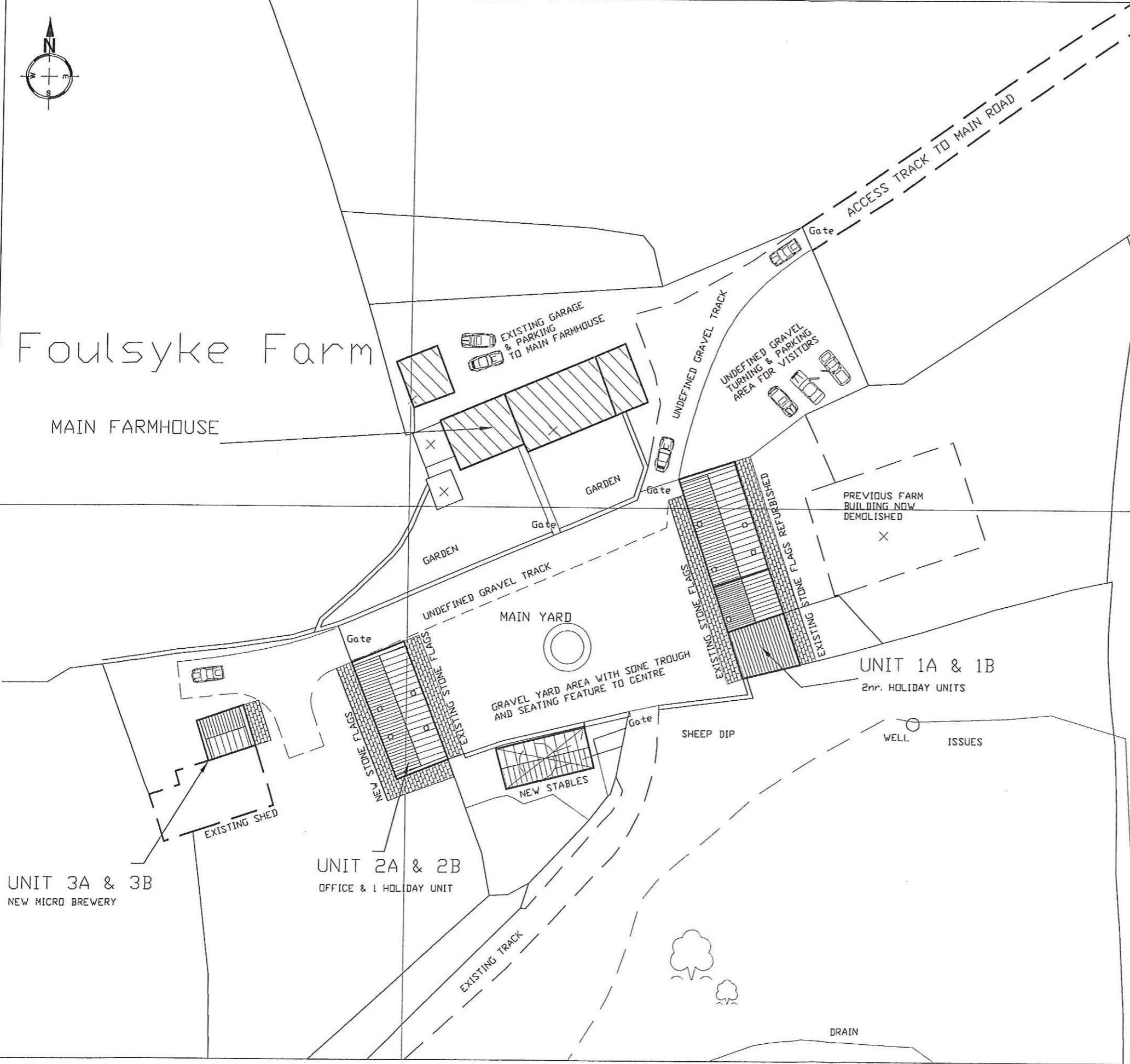

NYMNPA  
18 MAR 2010

PLANNING ISSUE  
NOT FOR CONSTRUCTION

**Richard Agar**  
Associates Limited

Consulting Civil & Structural Engineers  
21 A BAXTERGATE  
WHITBY NORTH YORKSHIRE YO21 1BW  
Tel 01947-820992  
Fax 01947-821147  
Mobile 07710-488197

Client  
MR A BARWICK

Project  
EXTERNAL ADDITIONS &  
INTERNAL IMPROVEMENTS  
FOULSYKE FARM  
ROBIN HOOD'S BAY  
NORTH YORKSHIRE

Title  
SITE PLAN  
AS EXISTING CONSENT

Drawn RA	Date Sep'09
-------------	----------------

Scales  
1/500

Drwg No. 2.282-02	Rev B
----------------------	----------

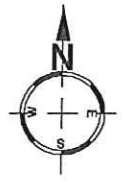

# Foulsyke Farm

**NEW TIMBER FRAMED STABLE BLOCK**  
 (approx 13.2 x 3.6m)  
 FOR OWNERS USE ONLY  
 Comprising 2 loose boxes, Tack room and Hay store.  
 See manufacturers details by Chart Stables Ltd  
 LOCATE ADJACENT EXISTING FIELD GATE

**NEW 2400x3000mm TIMBER KENNEL** FOR OWNERS USE ONLY

**EXISTING WOODEN LEAN-TO GARAGE**  
 -STORE TO BE USED AS DOMESTIC STUDY ROOM  
 (new internal door reqd thru from lounge of main house)

MAIN FARMHOUSE

UNIT 3A & 3B

UNIT 2A & 2B  
 OFFICE & 1 HOLIDAY UNIT

UNIT 1A & 1B  
 2nr. HOLIDAY UNITS

**NYM / 2010 / 0222 / LB**  
 REPRODUCED FROM ORDNANCE SURVEY MAPS WITH THE PERMISSION OF THE CONTROLLER OF HER MAJESTY'S STATIONERY OFFICE, CROWN COPYRIGHT RESERVED  
 RAA LTD LICENCE No AL 54602 X

NYMNPA  
 18 MAR 2010

PLANNING ISSUE  
 NOT FOR CONSTRUCTION

<b>Richard Agar</b> Associates Limited	
Consulting Civil & Structural Engineers 21 A BAXTERGATE WHITBY NORTH YORKSHIRE YO21 1BW Tel 01947-820992 Fax 01947-821147 Mobile 07710-488197	
Client MR A BARWICK	
Project EXTERNAL ADDITIONS & INTERNAL IMPROVEMENTS FOULSYKE FARM ROBIN HOOD'S BAY NORTH YORKSHIRE	
Title SITE PLAN PROPOSED AMENDMENTS	
Drawn RA	Date Sep'09
Scales 1/500	
Dwg No. 2.282-03	Rev B

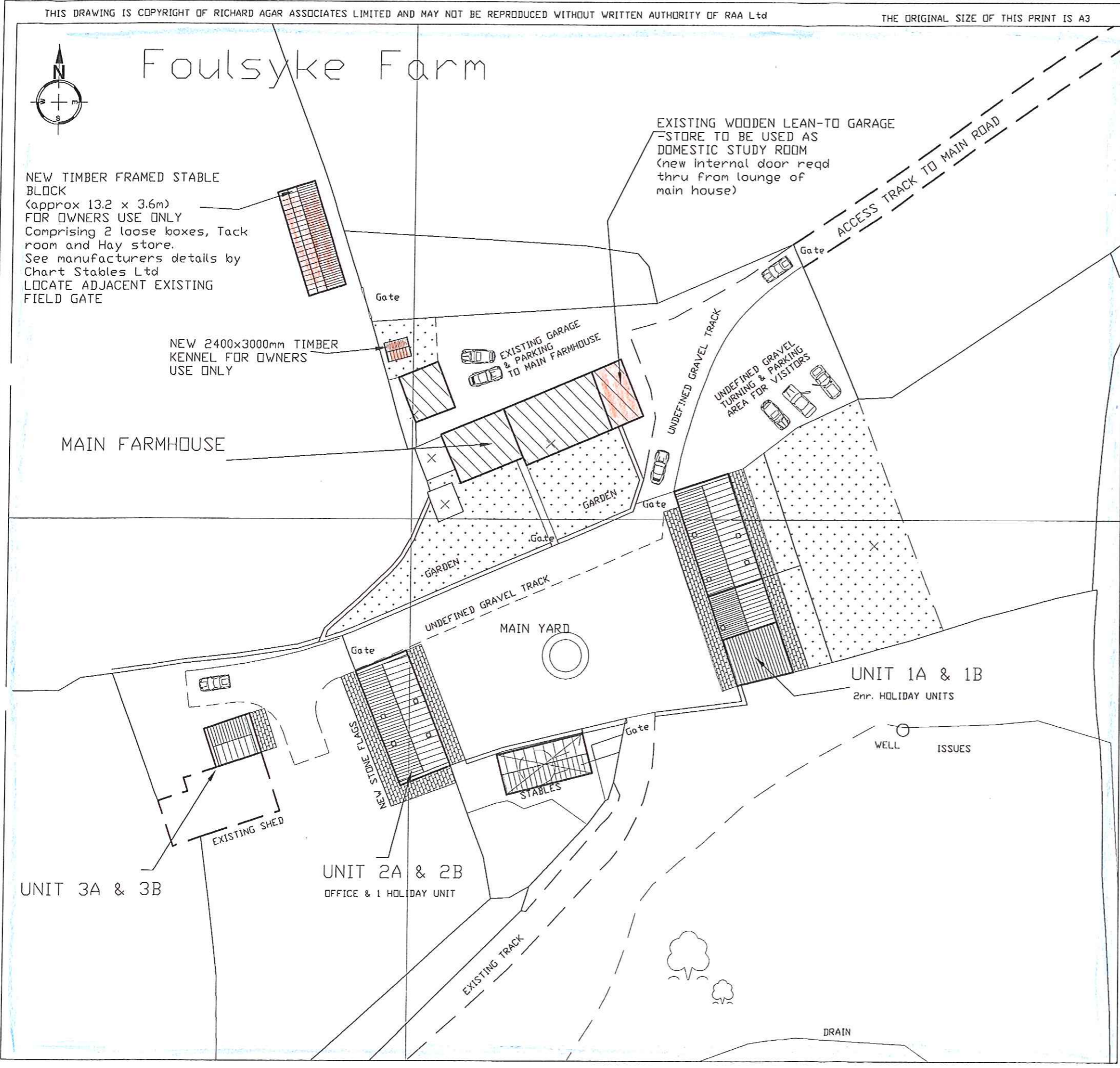

NYM 12010 / 0222 / LB

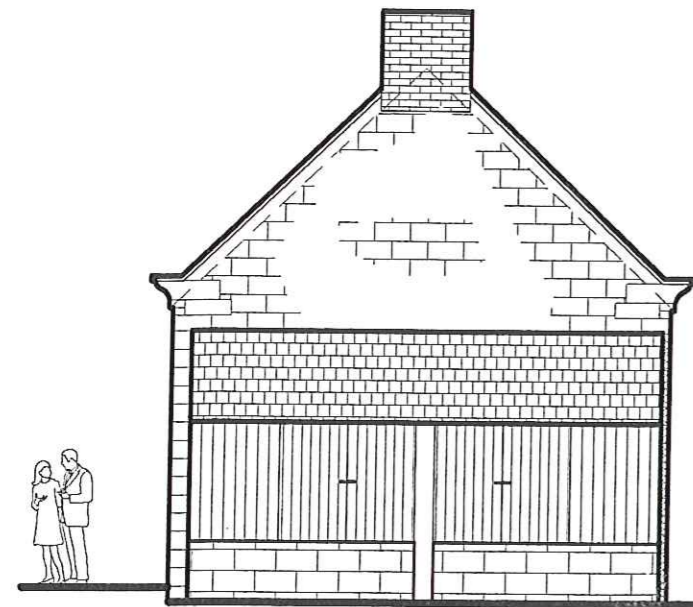

2 WINDOWS WITH  
FLUSH TIMBER SHUTTERS  
THIS ELEVATION TO BE UN-ALTERED  
**EAST ELEVATION**

EXISTING TIMBER FRAME LEAN-TO  
GREY SLATES TO ROOF  
VERTICAL TIMBER BOARDING  
TO SIDES



TIMBER DOORS

MAIN FARM HOUSE TO BE UN-ALTERED  
**NORTH ELEVATION**

NYMINPA  
18 MAR 2010

PLANNING ISSUE  
NOT FOR CONSTRUCTION

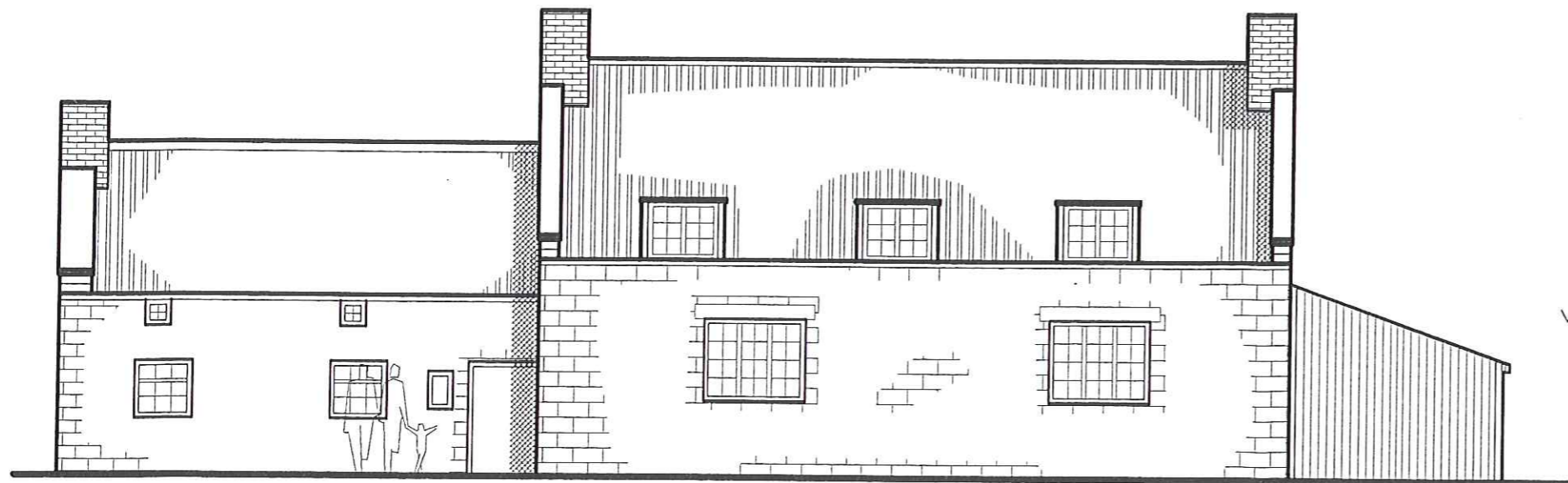

**SOUTH ELEVATION**

THIS ELEVATION TO BE UN-ALTERED

VERTICAL TIMBER BOARDING

**Richard Agar**  
Associates Limited

Consulting Civil & Structural Engineers  
8 MAIN ROAD, AISLABY  
WHITBY  
NORTH YORKSHIRE Y021 1SW  
Tel 01947-811186  
Mobile 07710-488197

Client  
MR A BARWICK

Project  
ALTERATIONS/ADDITIONS  
FOULSYKE FARM  
ROBIN HOOD'S BAY  
NORTH YORKSHIRE

Title  
MAIN FARMHOUSE  
PROPOSED STUDY  
EXISTING ELEVATIONS

Drawn  
RA

Date  
Feb'10

Scales  
1/100

Drng No.  
2.282-30

Rev  
A

NYM / 2010 / 0222 / LB

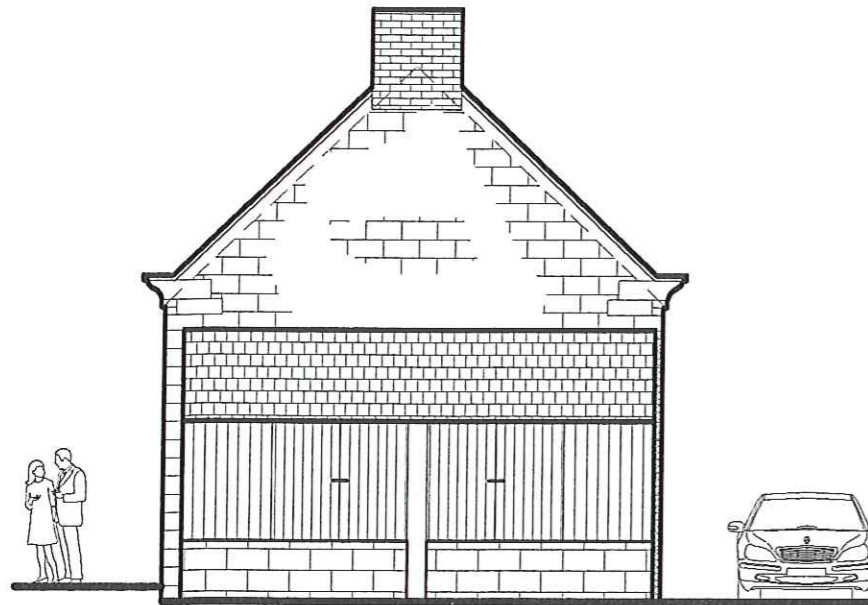

FLUSH TIMBER SHUTTERS  
OVER WINDOWS AS EXISTING  
**EAST ELEVATION**

NEW INSULATED TIMBER FRAME  
LINING TO INTERNAL SURFACES  
OF EXISTING TIMBER LEAN-TO

MAIN FARMHOUSE AS EXISTING  
EXCEPT NEW DOOR IN GABLE  
TO NEW STUDY AS INDICATED

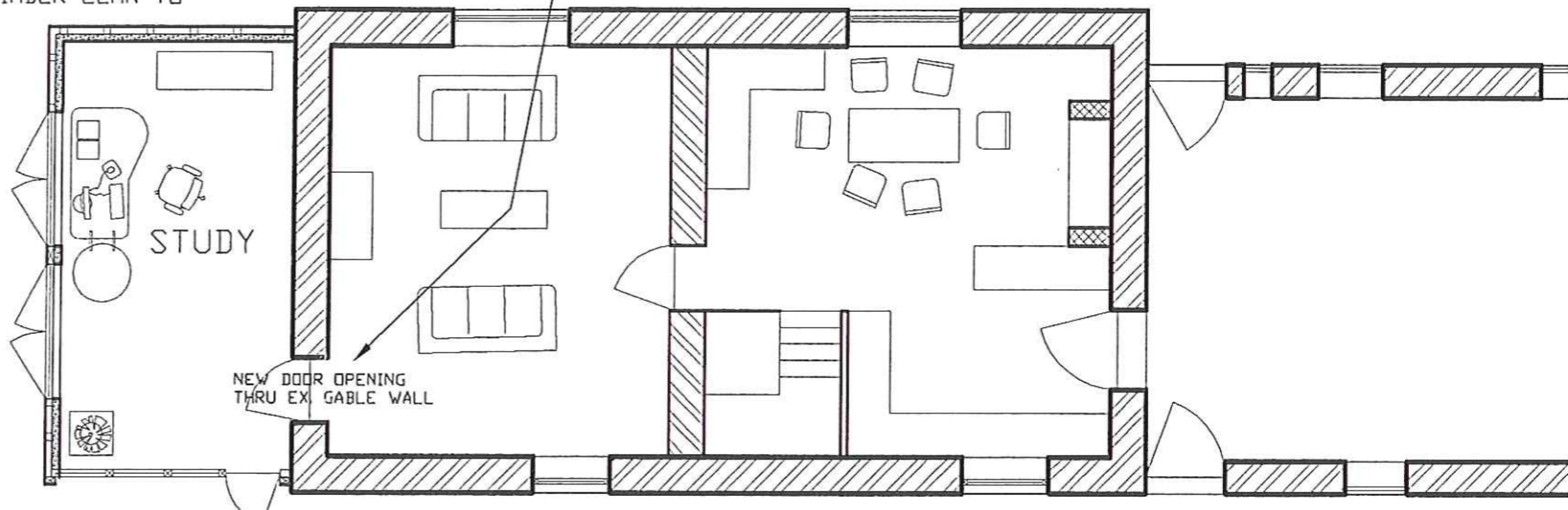

NEW GLAZING  
TO EXISTING OPENING

**PROPOSED FLOOR PLAN**

NYMNPA  
18 MAR 2010

PLANNING ISSUE  
NOT FOR CONSTRUCTION



NEW TIMBER FRAME GLAZING  
AND GLAZED DOOR IN  
EXISTING DOOR OPENING

**NORTH ELEVATION**



**EXISTING FLOOR PLAN**

**Richard Agar**  
Associates Limited  
Consulting Civil & Structural Engineers  
8 MAIN ROAD, AISLABY  
WHITBY  
NORTH YORKSHIRE  
YO21 1SW  
Tel 01947-811186  
Mobile 07710-488197

Client  
MR A BARWICK

Project  
ALTERATIONS/ADDITIONS  
FOULSYKE FARM  
ROBIN HOOD'S BAY  
NORTH YORKSHIRE

Title  
MAIN FARMHOUSE  
PROPOSED STUDY  
PROPOSED LAYOUT

Drawn RA	Date Feb'10
Scales 1/100	
Dwg No. 2.282-31	Rev A

Drawing No.	Revision
Client	Barwick

NYM / 2010 / 0 2 2 2 / L B

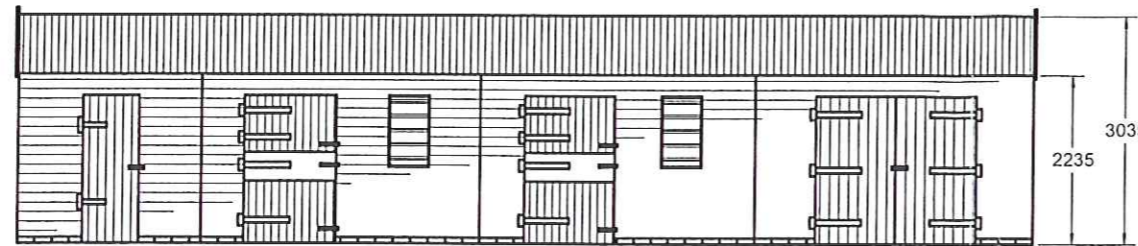

Front Elevation

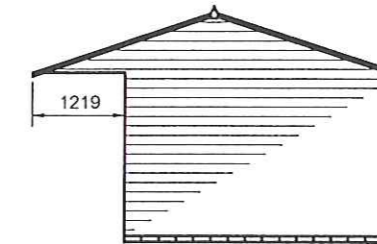

Side Elevations

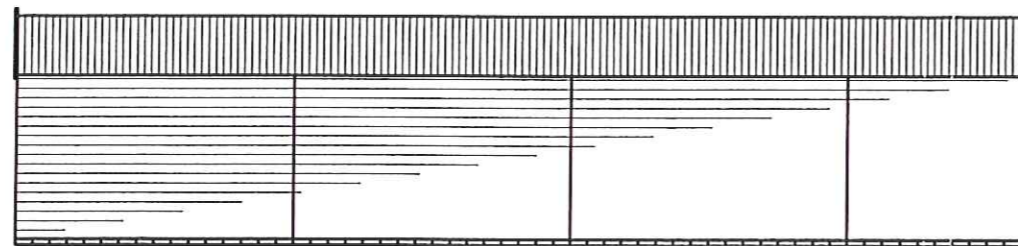

Rear Elevation

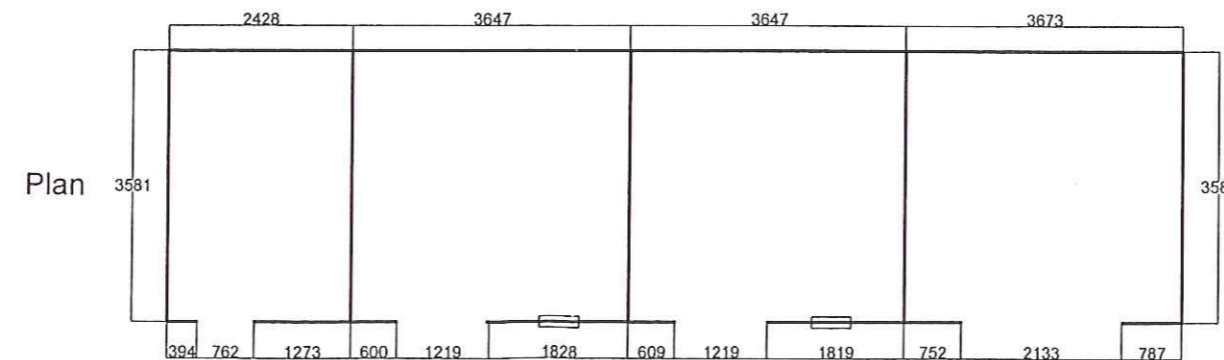

Plan

NYMNP  
18 MAR 2010

RICHARD AGAR ASSOC. LTD.  
IVY HOUSE FARM  
8 MAIN ROAD, AISLABY  
WHITBY  
NORTH YORKSHIRE  
YO21 1SW  
RAA LTD  
REF NO 2.282-100

Walls are constructed by using 88 x 38mm cls spaced at 600mm centres, then covered in pressure impregnated Shiplap exterior cladding. Roof purlins are 88 x 38mm cls held in place by Jiffy joist holders on pre-fabricated trusses, then covered in black maintenance free Onduline roof sheeting. All fittings are galvanised.

**This Drawing is NOT intended for Ground Works. When laying a Base refer to Manufacturer for base details in IMPERIAL dimensions.**

Drawn by  
Nicole Sharp  
Scale  
1:100  
Date  
08.07.09  
Client  
Barwick

**CHART STABLES LTD**

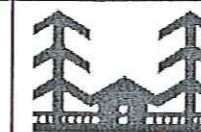

Design Status:  
Output Approved

Signed: \_\_\_\_\_

Date: / /

Description / Range  
2 x 3.6m x 3.6m Loose Boxes  
1 x 2.4m x 3.6m Tack Room  
1 x 3.6m x 3.6m Hay Store

CHART Range  
Shiplap Cladding

Revision

Order No.

**ALL DIMENSIONS IN MM**