

NYM NPA  
15 MAR 2010

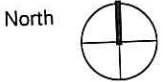

**bramhall blenkarn** RIBA #

The Maltings Malton North Yorkshire YO17 7DP  
t 01653 693333 f 01653 693605 e mail@brable.com w www.brable.com

Job Extensions & Alterations

Client Whitby Seafoods Ltd

Drawing Site Location Plan

Scale 1:1250

Drawn / date	Job no.	Drawing no.	Revision
PC 19.03.10	0970	EX10_01	



- Key:
- Bm Waste bin
  - Sd Bollard
  - BT Incoming telecoms point
  - G Gully
  - IC Inspection cover
  - FP Flag pole
  - LP Lamp post
  - TP Telegraph pole

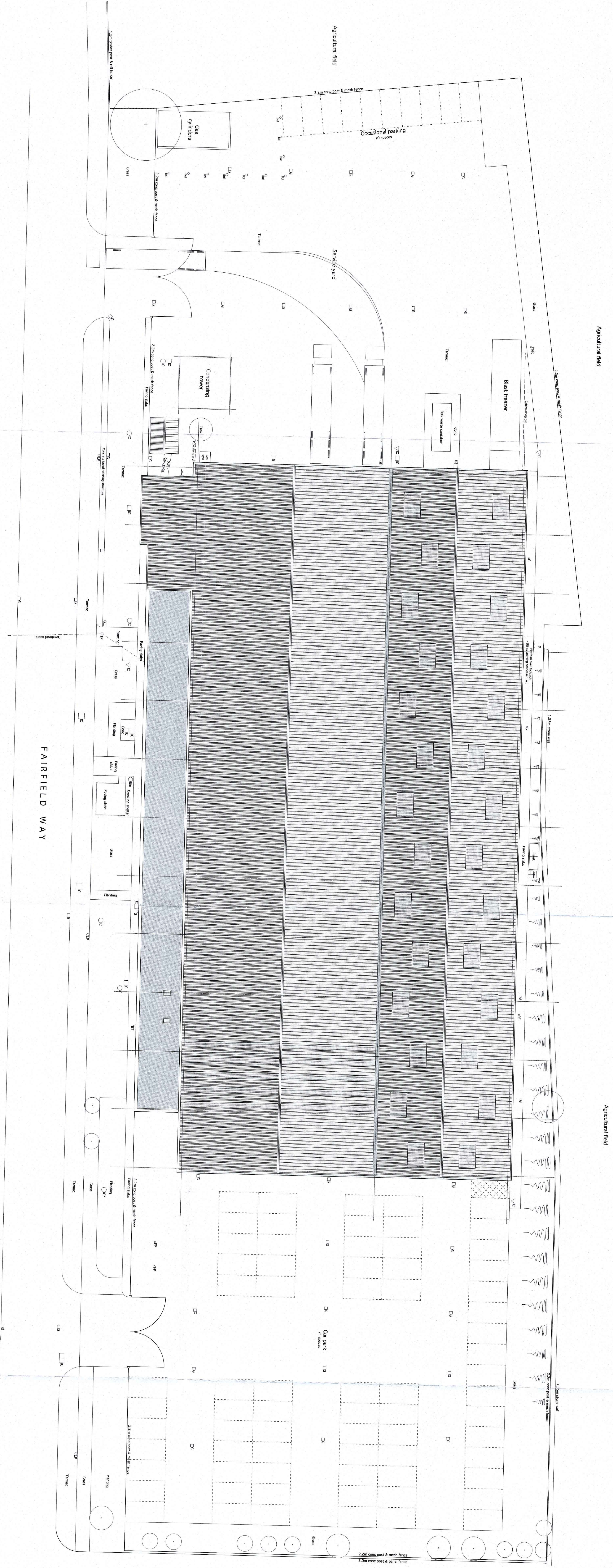

Comment works

# bramhall blenkham

RIBA Chartered Practice

The National Institute of Building Services (NIBS) is a not-for-profit organization that provides a range of services to the construction industry. It is a member of the RIBA Chartered Practice.

Whitby Seafoods Ltd  
Site Plan: As Existing

Drawn	AO	Scale	1:200	North	☒
Checked	PC	Drawn	PC	Scale	1:200
Approved	PC	Date	28/02/10	Drawn	PC
Project No	0970	Client	Whitby Seafoods Ltd	Drawn	PC
Drawn	AO	Scale	1:200	North	☒
Checked	PC	Drawn	PC	Scale	1:200
Approved	PC	Date	28/02/10	Drawn	PC
Project No	0970	Client	Whitby Seafoods Ltd	Drawn	PC

NYMIPA  
15th March 2010



NOTE: This drawing is based on information prepared by others and is provided for your information only. It is not intended to be used for construction purposes. The client is responsible for checking all dimensions and operational requirements, namely the production and storage areas, before construction. The drawings are intended to be used for these areas. For the purposes of the drawings, the areas of proposed work prior to the preparation of drawings shall be for construction purposes.

**Mezzanine Plan**  
62.8 sqm gross internal area



**Ground Floor Plan**  
3954 sqm gross external area  
3875 sqm gross internal area  
(Includes blast freezer, sub-station & condenser tower)

**bramhall blenkarn**  
RIBA Chartered Practice  
The Millers, Mill Lane, Whitby, North Yorkshire YO21 1JZ  
Tel: 01904 603333, Fax: 01904 603005, Email: info@bramhall.com, www.bramhall.com  
Address: Whitby Seafoods, Fairfield Way, Whitby  
Client: Whitby Seafoods Ltd  
Project: Plans: As Existing

Plan No.	A0	Scale	1:100	North	North
File Name	250210	Client	PC	Checked	
Drawn	250210	Drawn			
Checked		Checked			
Issue No.	0970	Issue Date	EX20	Issue No.	02

NYMNP/PA  
23 MAR 2010



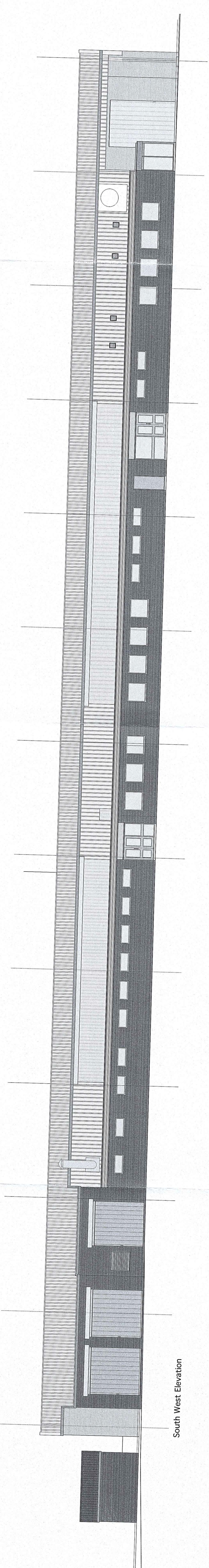

South West Elevation

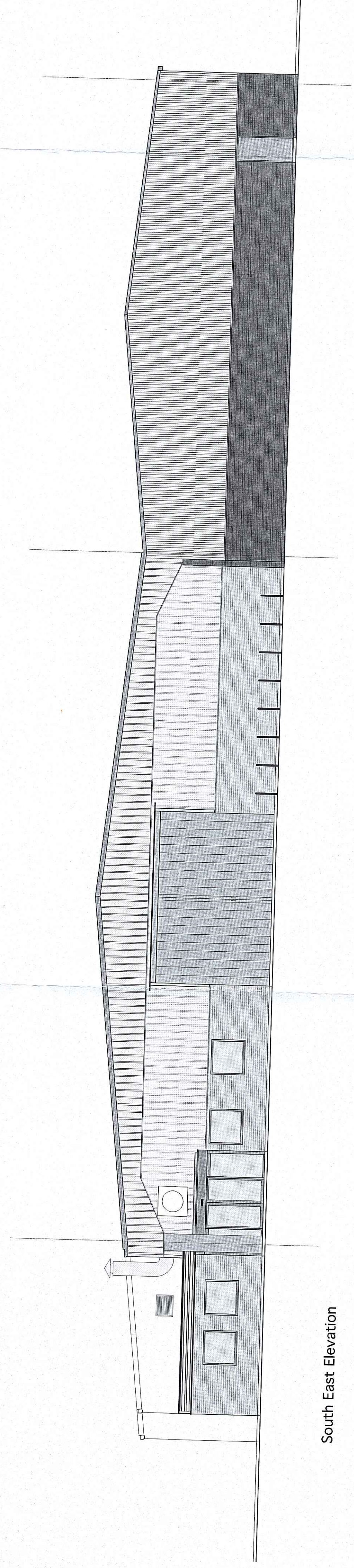

South East Elevation

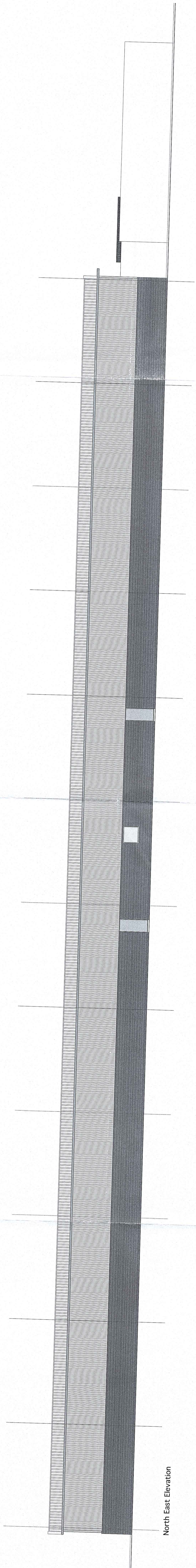

North East Elevation

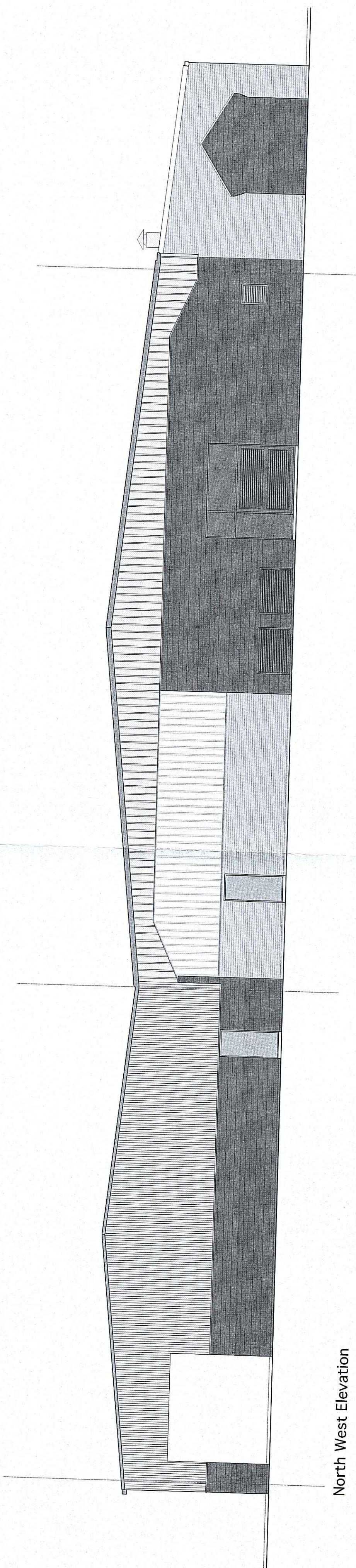

North West Elevation

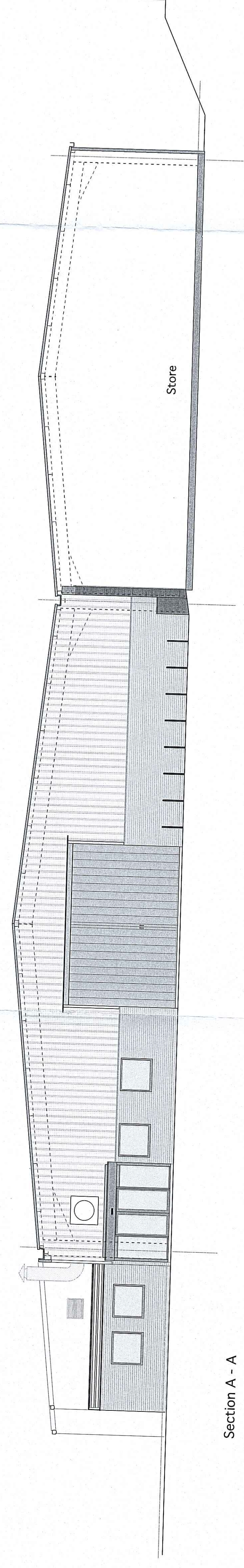

Section A - A

**bramhall blenkharn**  
 RIBA Chartered Practice  
 The Millings, Malton, North Yorkshire YO17 7DP  
 Tel: 01430 825203 | E: 01430 825205 | www.bramhall.com  
 Extensions & Alterations  
 Whiby Sealoods, Fairfield Way, Whiby  
 Client: Whiby Sealoods Ltd  
 Drawn: Elevations & Section: As Existing

Drawn: AO	Scale: 1:100	North
File Name: 28/02/10	Client: PC	Checked: ---
Date: 28/02/10	Project: EX-30	Sheet No: 01

NYMNP  
23 MAR 2010



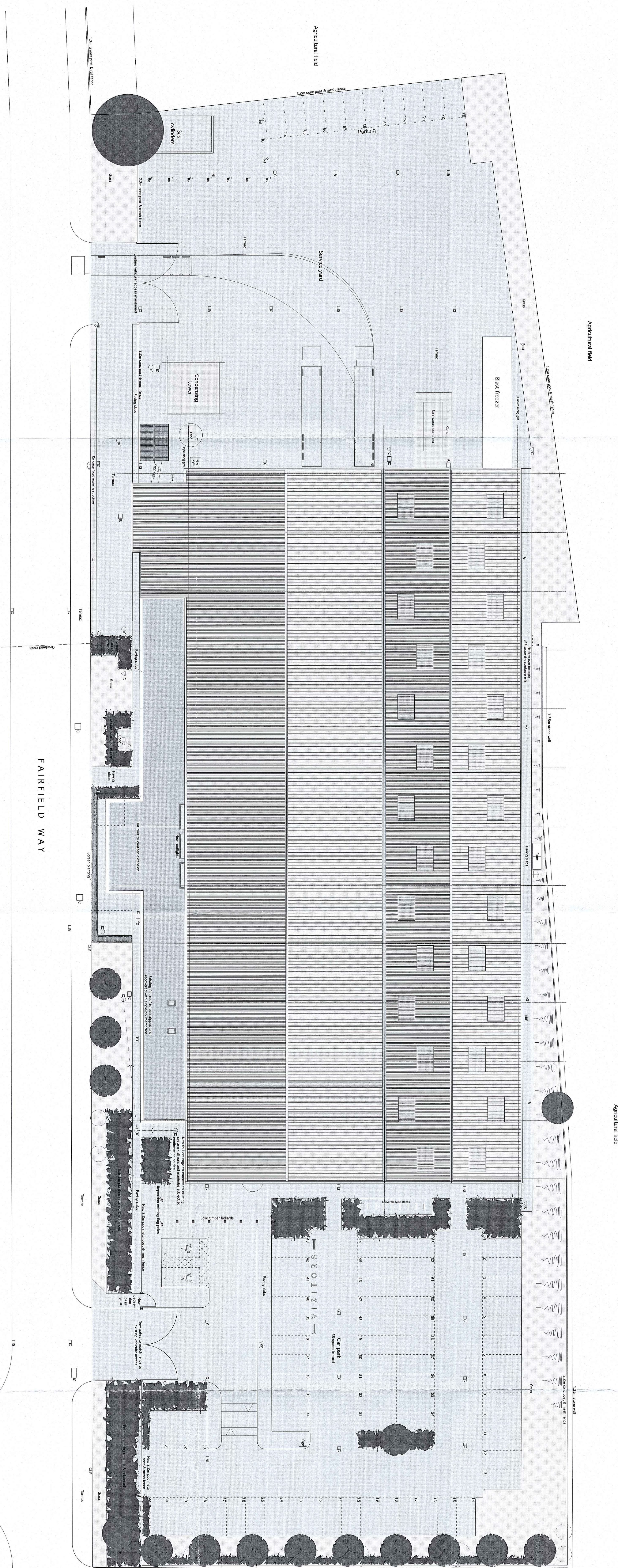

Key:

Bm	Water bin
Bd	Railbed
BT	Incoming telecom point
G	Gully
IC	Inspection cover
FP	Flag pole
LP	Lamp post
TP	Teddybear pole

	Low level planting
	Existing trees retained
	New trees
	Grass
	Paving slabs
	Formic
	Surfacing materials

Concrete works

Remove existing 2.2m concrete post & rail fence  
Remove existing 2.1m concrete post & rail fence  
Remove existing 1.2m concrete wall  
Remove existing parking lot, 400 sq m and 1000 sq m  
Remove existing trees and shrubs  
Remove existing trees and shrubs  
Remove existing trees and shrubs

**NYMPPA**  
23 MAR 2010

**Site Plan As Proposed**

**Whitby Seafoods Ltd**

**Site Plan As Proposed**

**1:200**

**10/03/10**

**AO**

**PC**

**0370**

**01**

**NYMPPA**

**0370**

**01**

**bramhall blenkharn**

**# RIBA Chartered Practice**

The Knowledge - Vision - Drive - You're Not Just  
A Designer - You're A Problem Solver  
# RIBA Chartered Practice  
100, Cannon Street, London EC4A 3DF  
www.riba.co.uk  
Tel: +44 (0)20 7460 8000  
Fax: +44 (0)20 7460 8001  
Email: info@ribaprac.co.uk

Extensions & Alterations  
Whitby Seafoods, Fairfield Way, Whitby

Client: Whitby Seafoods Ltd



Mezzanine Plan



Ground Floor Plan  
100.0 sqm gross external area  
Canteen extension: 34.6sqm gross external area

Mezzanine Plan  
100.0 sqm gross external area

<b>bramhall blenkham</b> RIBA Chartered Practice	
The Maltings, Malton, North Yorkshire YO17 7PG Tel: 01534 828251   Fax: 01534 828252   Email: info@bramhall.com   www.bramhall.com	Client: <b>Whitby Seafoods Ltd</b> Project: <b>Plains: As Proposed</b>
Drawing No: <b>0970</b> Revision: <b>02</b>	Date: <b>28/02/10</b> Scale: <b>1:100</b> Status: <b>PC</b>

NYMMPA  
010 & 23



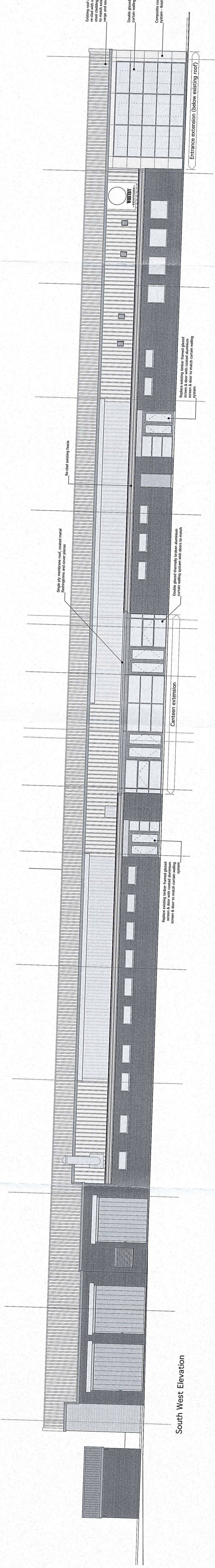

South West Elevation

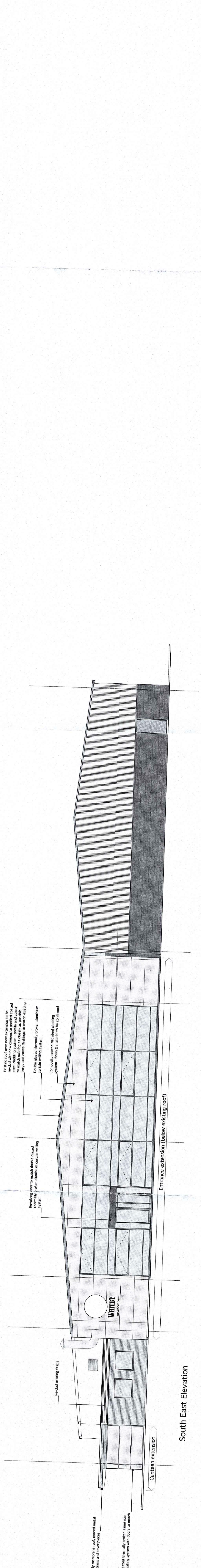

South East Elevation

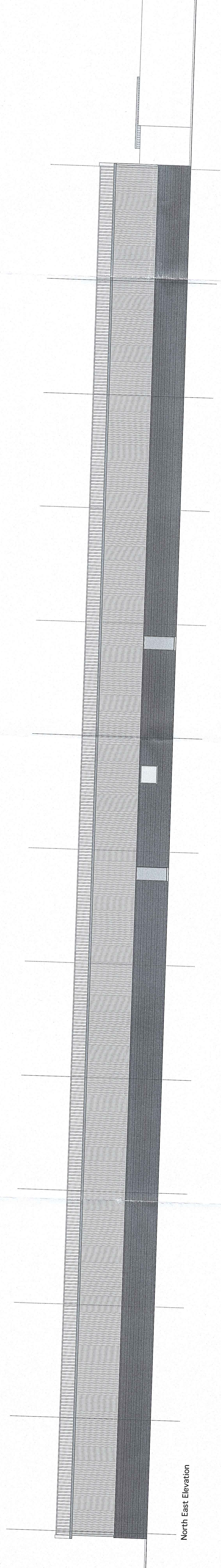

North East Elevation

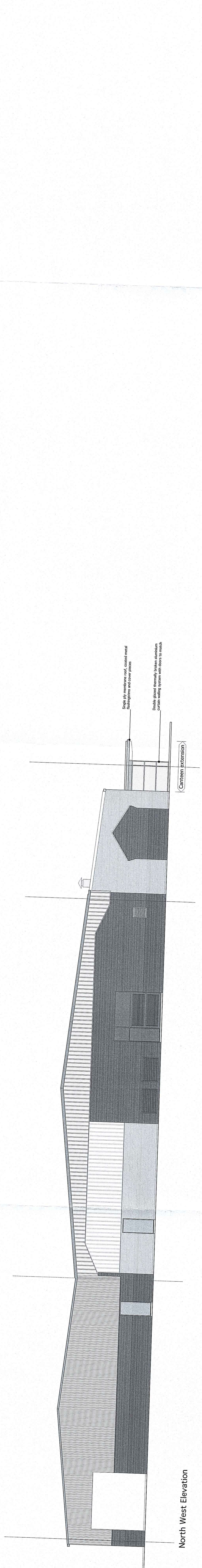

North West Elevation

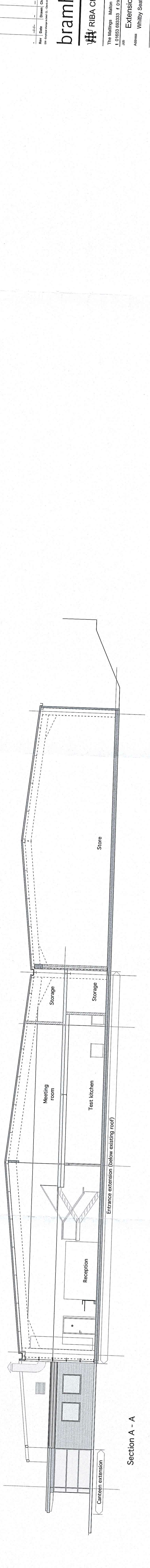

Section A - A

**bramhall blenkarn**  
 RIBA Chartered Practice  
 The Maltings, Malton, North Yorkshire YO17 7JQ  
 T: 01903 853333 F: 01903 853205 E: info@bramhall.com W: www.bramhall.com  
 address: Whitby Seafoods, Farnfield Way, Whitby  
 Client: Whitby Seafoods Ltd  
 Drawing: Elevations & Section: As Proposed

Sheet No.	A0	Scale	1:100	North
Date	01/03/10	Drawn	PC	Checked
Project No.	09770	Client Ref.	AS50	Drawn No.
Revision	01			

NYM/NPA  
23 MAR 2010