

Position of Garden shed /Store

NYMNPA
- 1 APR 2010

Site Location Plan

1:1250

| | | | | | |
|---|----------|--|-------------------------|--|------|
| b h d partnership Airy Hill Manor, Whitby, North Yorkshire, UK. YO21 1QB. Tel: 01947-604871 Fax: 01947-600010 general@bhdpartnership.com www.bhdpartnership.com | | CLIENT: MRS M HARLAND | | DRAWING TITLE: SITE PLAN | |
| | | PROJECT: CONVERSION OF OUTBLDG AT EAST VIEW, EGTON | | A4 DRN: C. EYNON DATE: 28/04/09 SCALE: 1:1250@A4 ISSUE: PRELIMINARY | |
| C | 31/03/10 | CE | Garden shed/Store added | TRH | |
| REV | DATE | BY | AMENDMENT | CHKD | APVD |
| | | | | DRAWING NR: D9657-01 | |
| | | | | REV: C | |

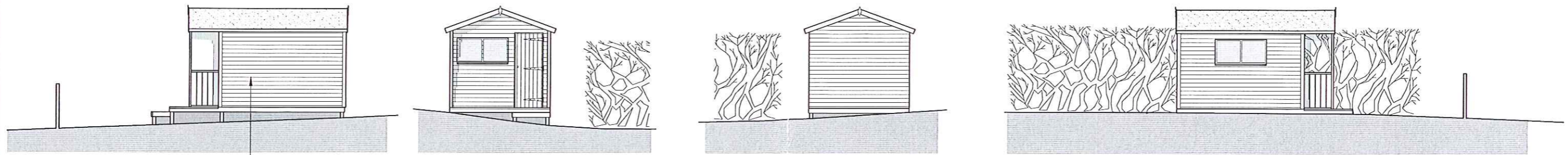

Horizontal timber boarding with felt pitched roof.

Proposed Elevations

1 : 100

NYMNPA
- 1 APR 2010

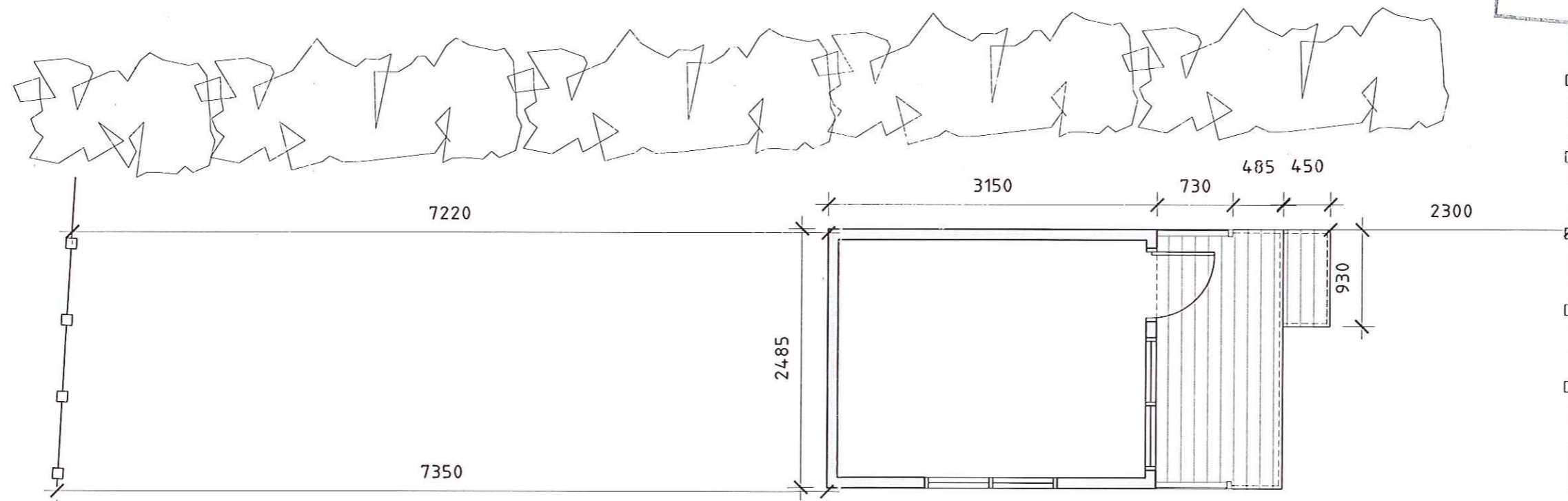

Proposed Floor Plan

1 : 50

b h d partnership

Airy Hill Manor, Whitby, North Yorkshire, UK, YO21 1QB.
Tel: 01947-604871 Fax: 01947-600010
general@bhdpartnership.com www.bhdpartnership.com

- DO NOT SCALE from this drawing. Only figured dimensions are to be taken from this drawing.
- The Contractor must verify all dimensions on site before commencing any work or shop drawings.
- The Contractor must report any discrepancies before commencing work. If this drawing exceeds the quantities taken in any way, the Technician is to be informed before work is initiated.
- Work within The Construction (Design and Management) Regulations 1994 is not to start until a Health & Safety Plan has been produced. This drawing is Copyright and must not be reproduced without consent of BHD Partnership Ltd

| | | | | | |
|-----|----------|----|---------------------|------|------|
| | | | | | |
| | | | | | |
| | | | | | |
| A | 30.03.10 | CE | Issued for planning | TRH | |
| REV | DATE | BY | AMENDMENT | CHKD | APVD |

CLIENT:
Mrs.M. Harland

PROJECT:
Conversion of Outbuilding to
Eastview, Egton

A3 DRN: C. Eynon DATE: 30.03.10
SCALE: 1:50&1:100@ ISSUE: Planning

DRAWING TITLE:
Proposed Elevation
and plan
Garden shed /Store

DRAWING NR:
D9657-10

REV:
A