

FOR PURPOSES ONLY AND MUST NOT BE ISSUED AS PART OF WORK INSTRUCTION

Sanction YEDL/NEDL CONNECTIONS CENTRE  
 Copyright CARGO FLEET LANE  
 MIDDLESBROUGH  
 PHONE 0845 0702 703

DATE - 16/09/2009 SCALE - 1/500

**CHAPEL STREET, ROBIN HOODS BAY**

single phase service from the existing 0.06 5core main reinstatement in the highway.

MUST COMPLY WITH N.E. SAFETY RULES & PROCEDURES

NEED UNTIL JOB IS ACCEPTED AND GEES CONFIRM ROUTE.

ISSUED ELECTRIC ducting A ----- B with draw rope  
activated land or 600mm below Roadways and Land Open to

illed above the ducting to meet the safety requirements of  
tinuity Regulations 2002.

ts to the back edge of the footpath, provide meter cabinet

N

Based upon or Reproduced from the Ordnance Survey Map with the sanction of HM Stationery Office.  
 CROWN COPYRIGHT RESERVED  
 Unauthorised reproduction infringes Crown Copyright  
 NEDL,  
 Lloyds Court, 78, Grey Street,  
 Newcastle Upon Tyne. NE1 6AF

ELECTRIC CABLES AND/OR OVERHEAD LINE INFORMATION SHOWN ON THE RECORDED BOOKLET HS(G)47, "AVOIDING DANGER FROM UNDERGROUND SERVICES", AND THE RECORD PLANS DO NOT ALWAYS SHOW OUT OF COMMISSION CABLES OR PLANS DO NOT SHOW LOCAL AUTHORITY OWNED PUBLIC LIGHTING OR SIGN (ANY LEGAL OBLIGATION ON THEIR PART. PERSONS USING IT ARE REMINDED (NEDL'S APPARATUS. FURTHER ADVICE OR ASSISTANCE IS AVAILABLE FROM T (IN AN EMERGENCY OR OUTSIDE NORMAL WORKING HOURS CONTACT OUR CL (CABLE DEPTHS SHOWN WERE CORRECT AT THE TIME CABLES WERE LAID HO

Station

836  
7-107

School

Water

140

NYMNP  
21 APR 2010

THE DOCK

30

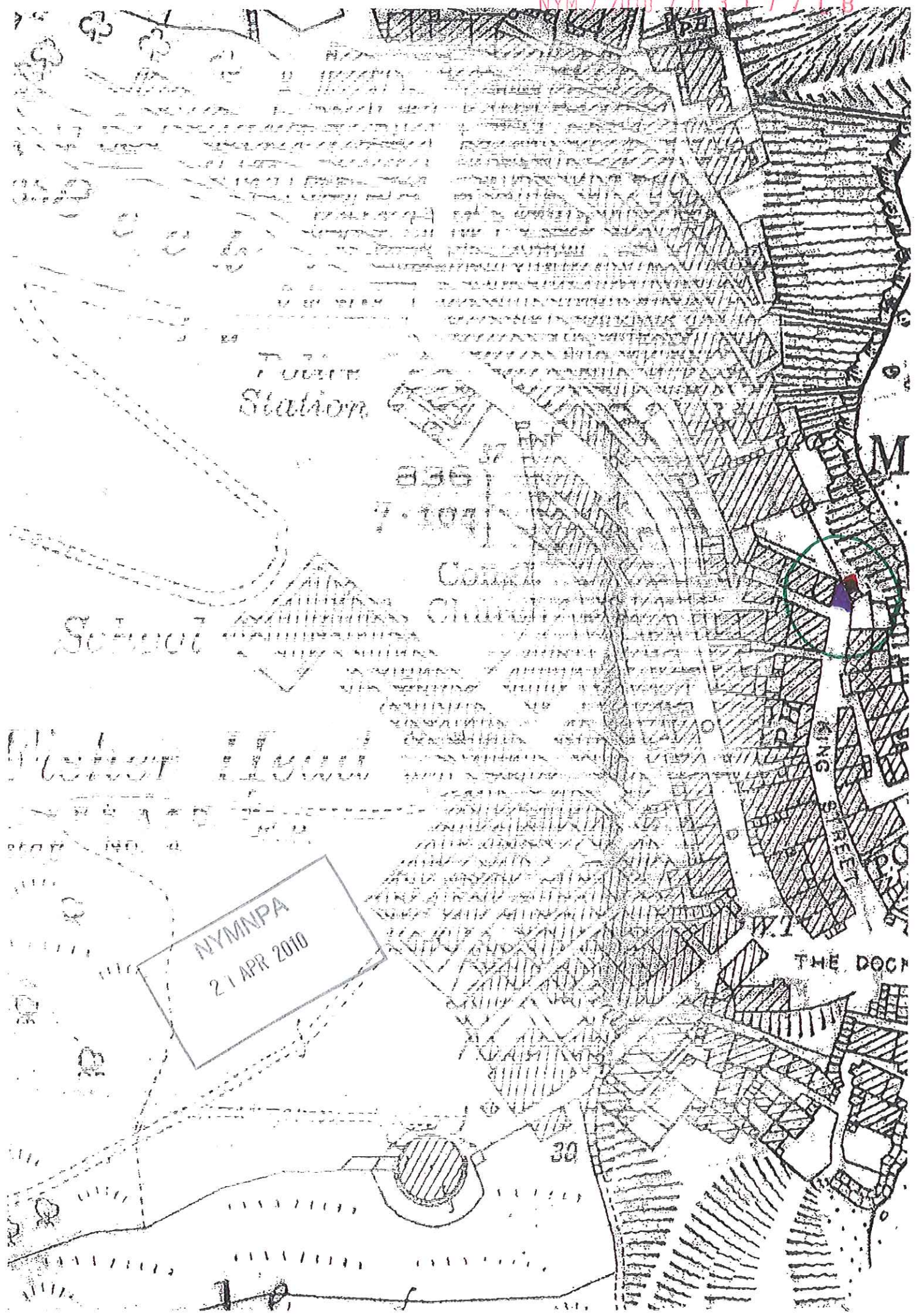

EXISTING LAYOUT

TR & IRS SWIFT 15-3-

NYM / 2010 / 0 3 1 7 / L B

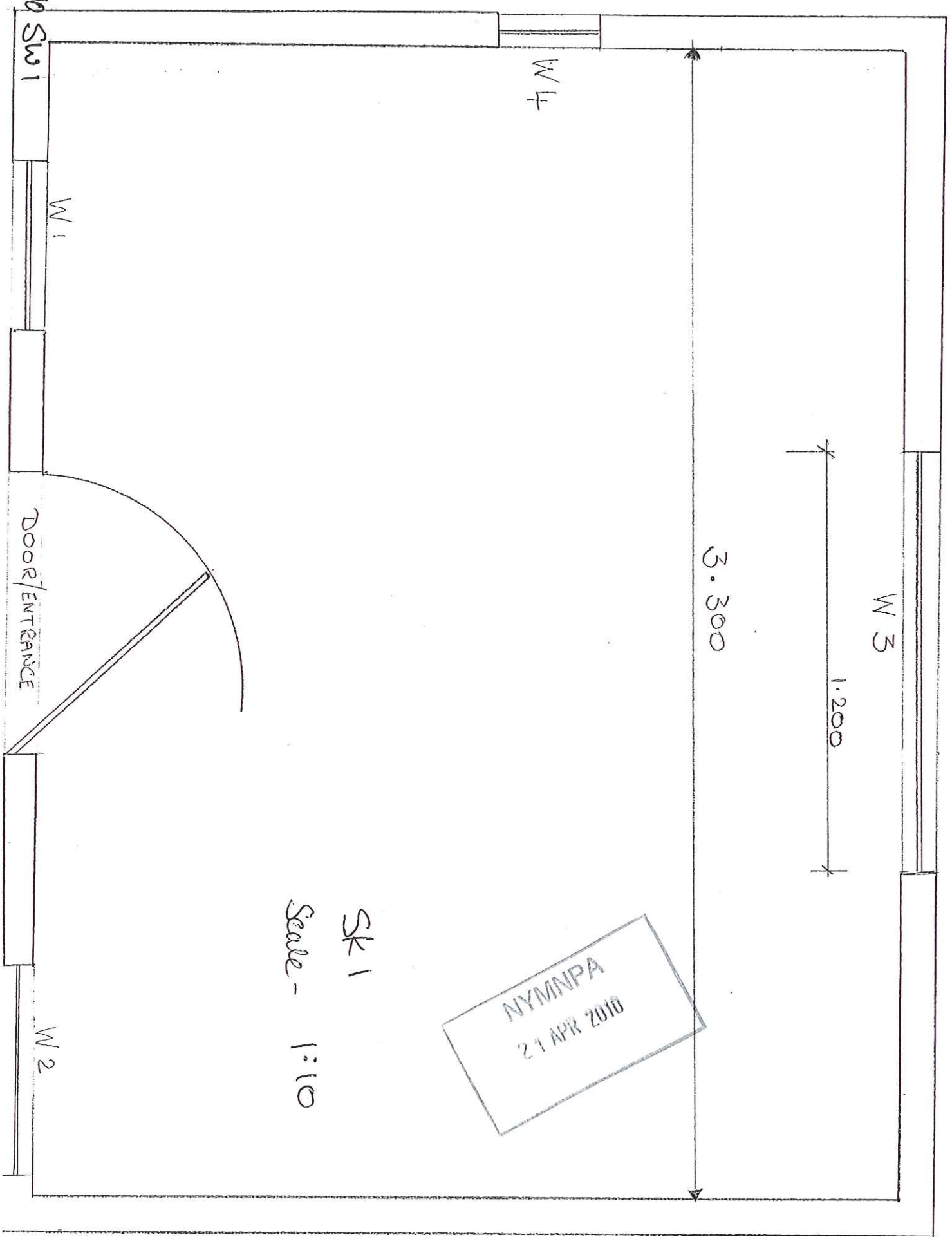

W4 NO SW 1

W4

W1

W3

DOOR/ENTRANCE

3.300

1.200

W2

SK 1  
Scale - 1:10

NYM NPA  
21 APR 2010

2.600

SCALE 1:10

NYM / 2010 / 0 3 1 7 / L B

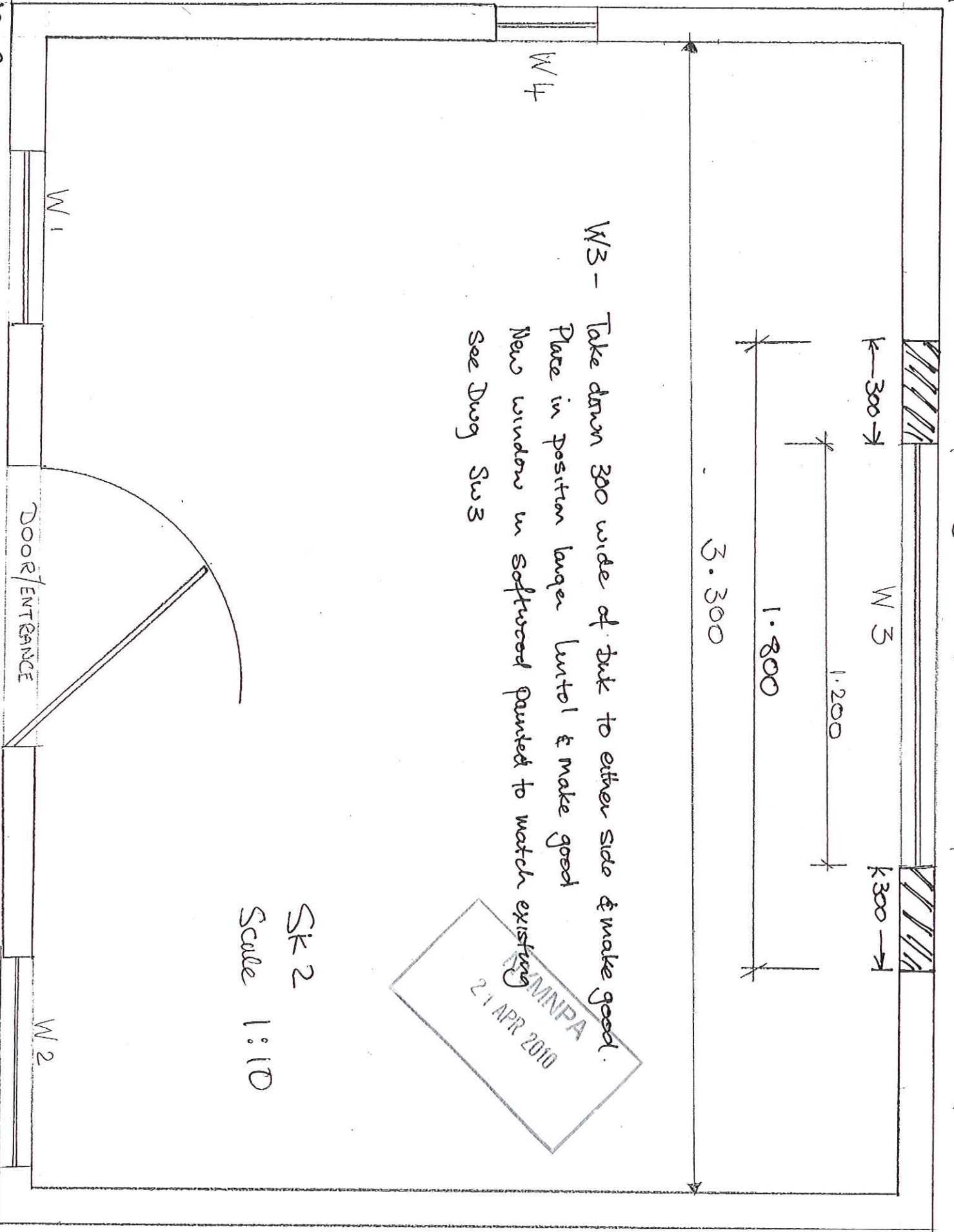

W3 - Take down 300 wide of brick to either side & make good.  
 Place in position larger lintel & make good  
 New window in softwood painted to match existing  
 see Drawg Sw3

MINNPA  
 21 APR 2010

SK 2  
 Scale 1:10

Draw No SW2

SCALE 1:10

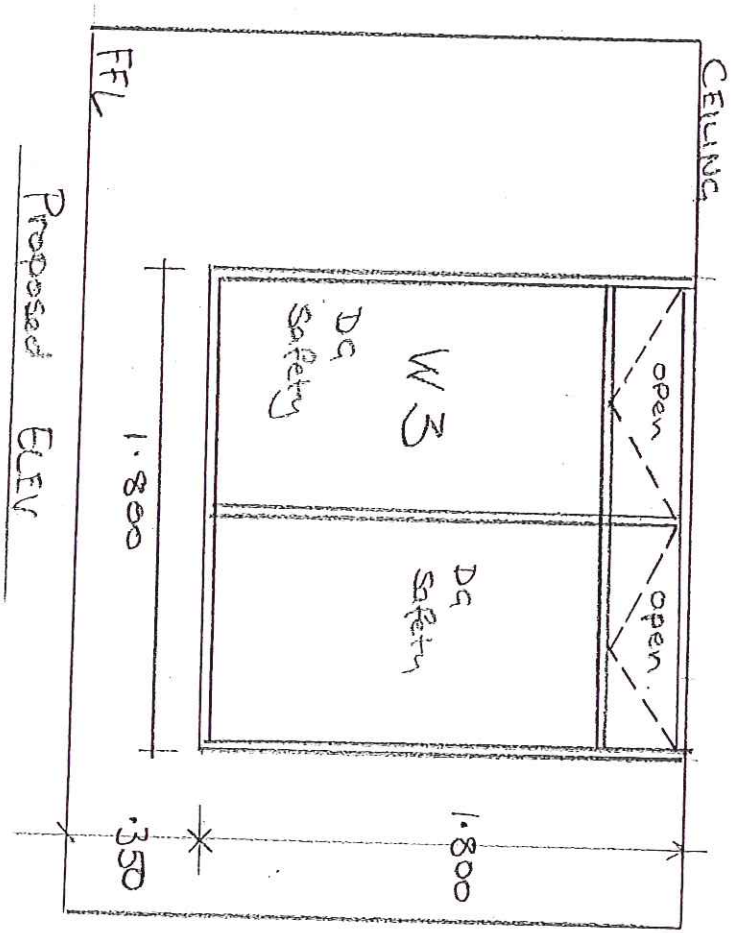
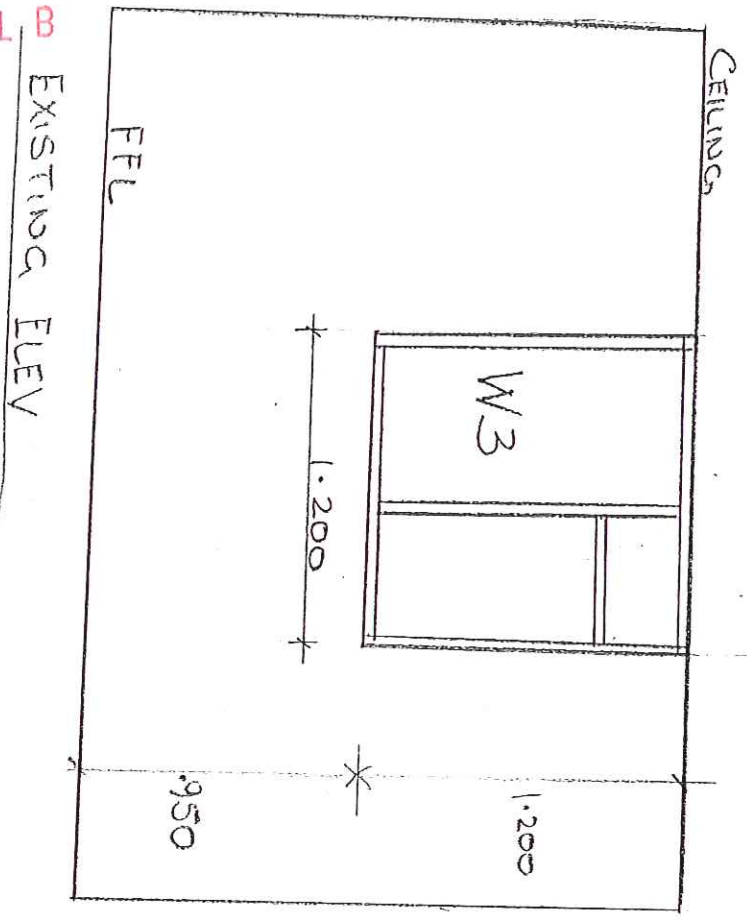

New window to be set back in the same section and paint finish as the existing safety glass.

NYM/2010/0317/LB  
 21 APR 2010

The bidg is single skin brick with external sand & cement render built in 1973 due to the original falling onto the beach during construction of the sea wall.

Scale 1:10

Dwg No SW3

Mr & Mrs Swift

Old SymnPA  
21 April 1910

Property  
belongs  
to  
Sherrin  
Cottage

NOT TO Scale - As View from Sea Wall

Bldg belongs to Sherwood Cottage

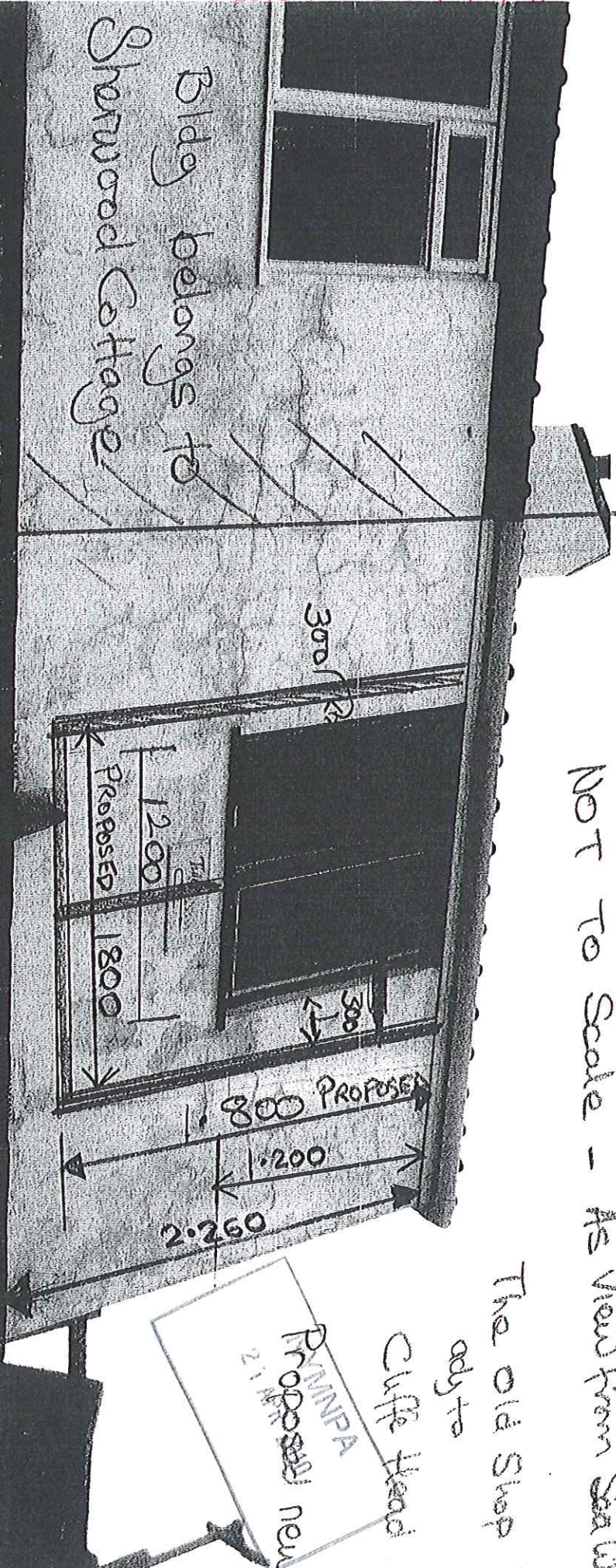

The old Shop

adj to

Cliff Head

Proposed NPA

Proposed new window

800 PROPOSED

1.200

2.260

1200  
1800  
PROPOSED

300

300

Mr & Mrs Swift  
Old Shop

27 ADP  
NYMMPA

W. L. J. V. L. B.

