

6th July 2010

North York Moors National Park Authority,
The Old Vicarage,
Bondgate,
Helmsley,
North Yorkshire,
YO62 5BP.

Mr. & Mrs. I. Gibbon,
21 Rigg View,
Stainsacre,
Whitby,
North Yorkshire,
YO22 4NR.

Dear Helen,

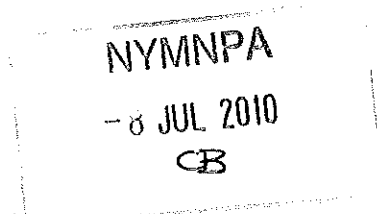

Further to our conversation yesterday afternoon I enclose 4 copies of the amended plans which show the glass being reduced to the height of where our existing fence is now between the two properties as this will let more light through to the neighbour's patio, pictures also attached as requested.

With reference to the porch as discussed there is not a lot we can do about the roof as the path tapers off between us and no 22 Rigg View, they haven't raised any concerns with us about it so we assume they are happy with what we have proposed.

If there are any problems or you need to contact me please do not hesitate my number is 07917735758 or 01947 603652.

Yours faithfully,

Charlene Gibbon
Encs

AMENDED

Notes
 Reduction in height of
 brickwork on boundary with
 no. 20.

NYMNP
 15 JUL 2010

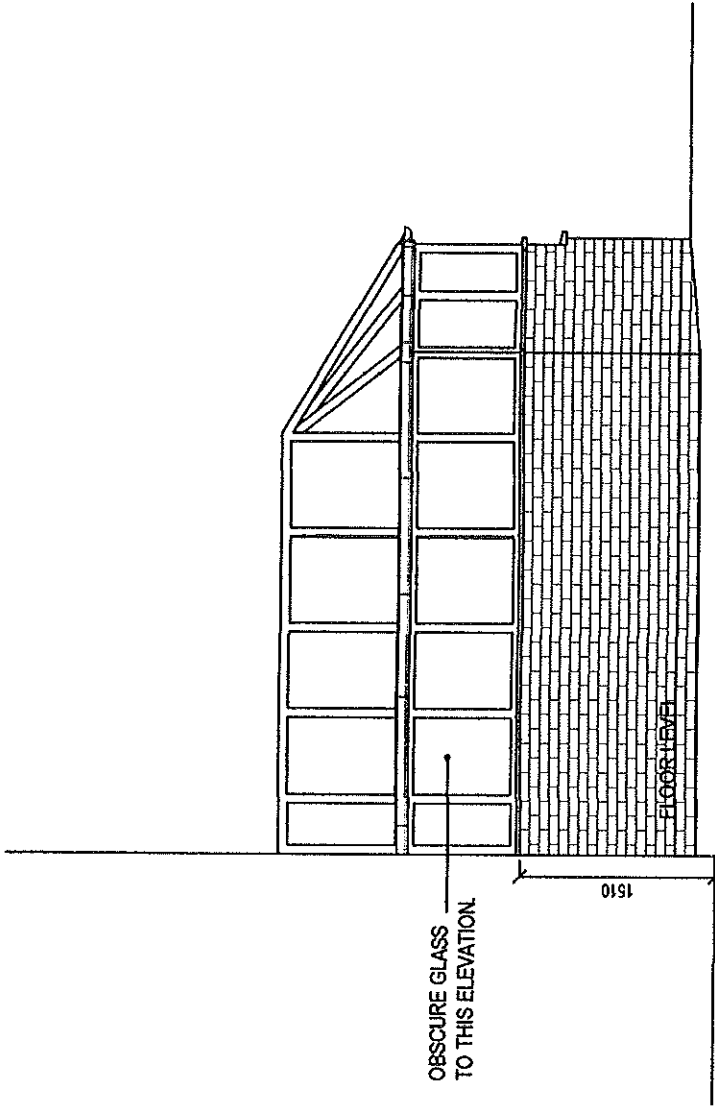

PROPOSED ELEVATION FROM NOS. 20

AMENDED PLAN

PROPOSED CONSERVATORY
21 RIGG VIEW, STAINSACRE
FOR MR. & MRS. I. GIBBON
DWG NOS. IG01/c Scale 1:50

ADDITIONAL ELEVATION AS REQUESTED

AMENDED

Notes

NYMNP
8 JUL 2010

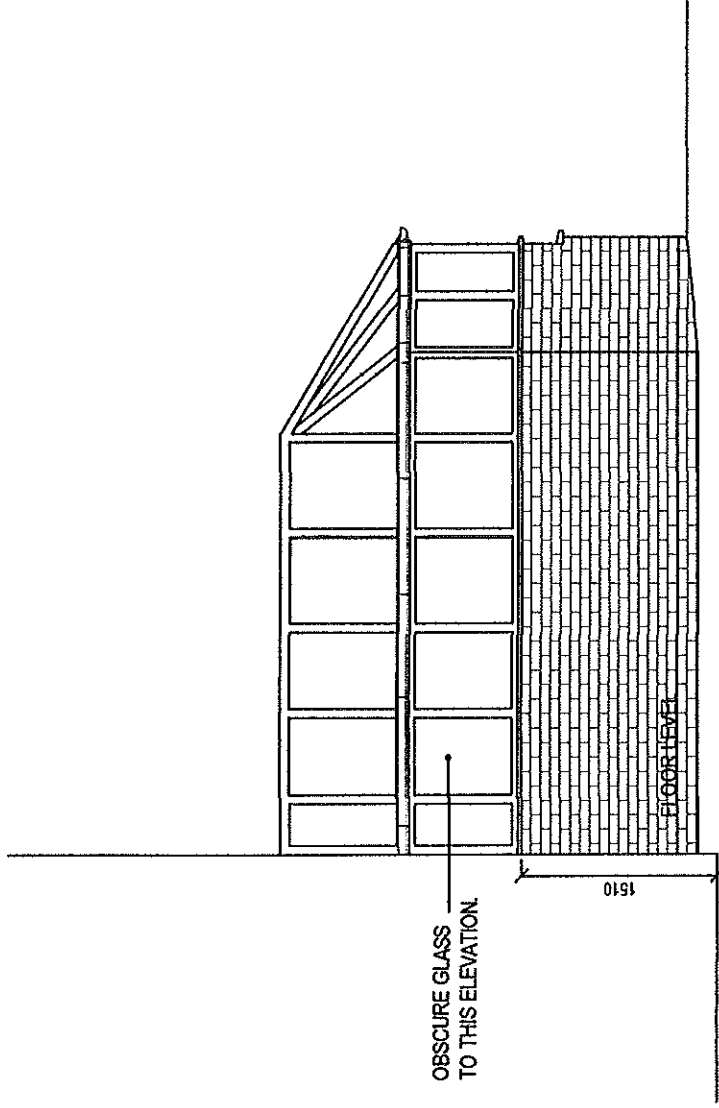

PROPOSED ELEVATION FROM NOS. 20

AMENDED PLAN

PROPOSED CONSERVATORY
21 RIGG VIEW, STAINSACRE
FOR MR. & MRS. I. GIBBON
DWG NOS. IG01/c Scale 1:50

ADDITIONAL ELEVATION AS REQUESTED

AMENDED

NOTES

NYMNP
8 JUL 2010

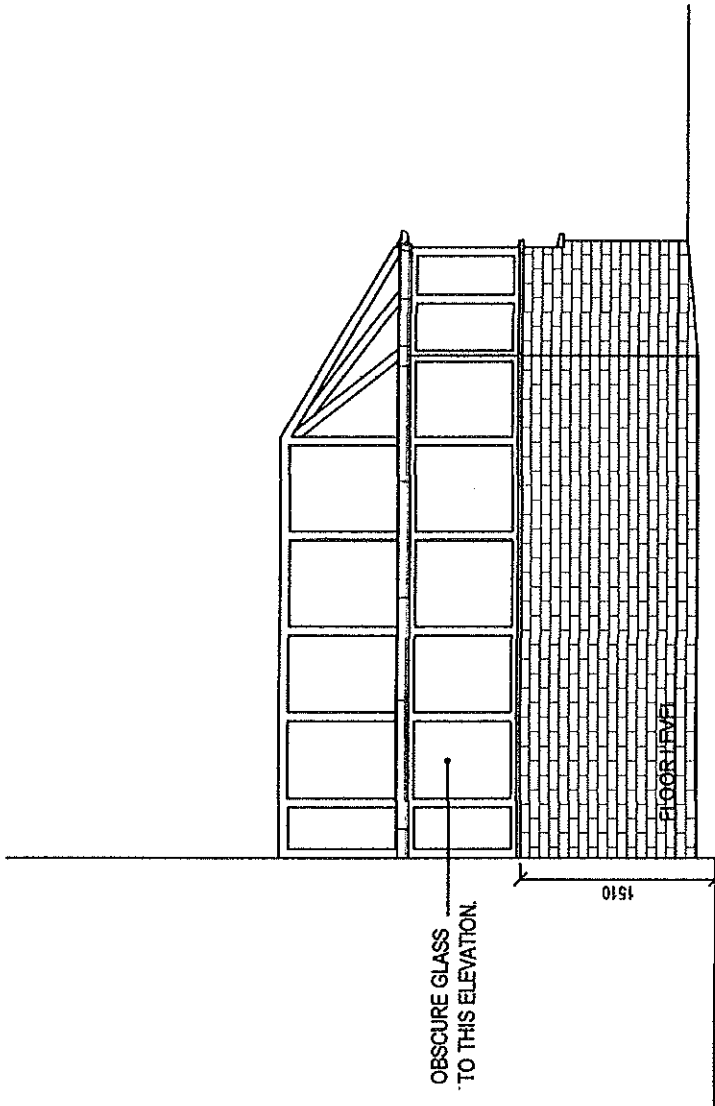

PROPOSED ELEVATION FROM NOS. 20

AMENDED PLAN

PROPOSED CONSERVATORY
21 RIGG VIEW, STAINSACRE
FOR MR. & MRS. I. GIBBON
DWG NOS. IG01/c Scale 1:50

ADDITIONAL ELEVATION AS REQUESTED

AMENDED

Notes

NYMNP
- 8 JUL 2010

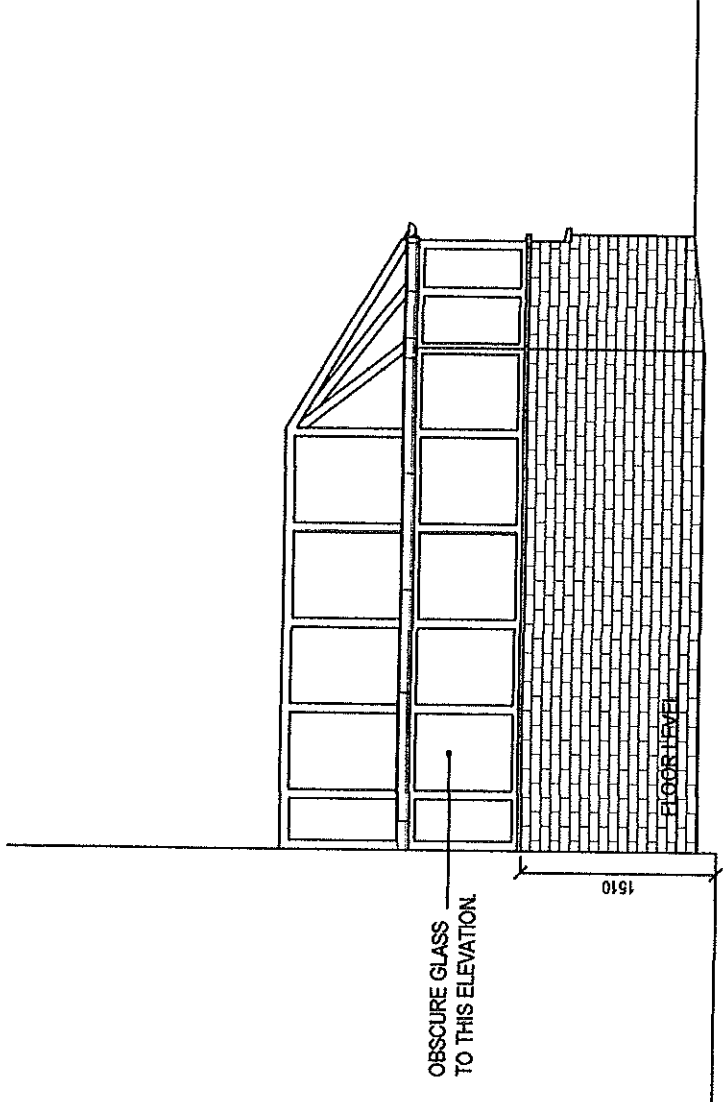

PROPOSED ELEVATION FROM NOS. 20

AMENDED PLAN

PROPOSED CONSERVATORY
21 RIGG VIEW, STAINSACRE
FOR MR. & MRS. I. GIBBON
DWG NOS. IG01/c Scale 1:50

ADDITIONAL ELEVATION AS REQUESTED