

**PROPOSED SITE LAYOUT PLAN**

Scale 1:200

STAINSACRE

NYMNP  
9 U APR 2010

NYM / 2010 / 0 3 4 4 / F L

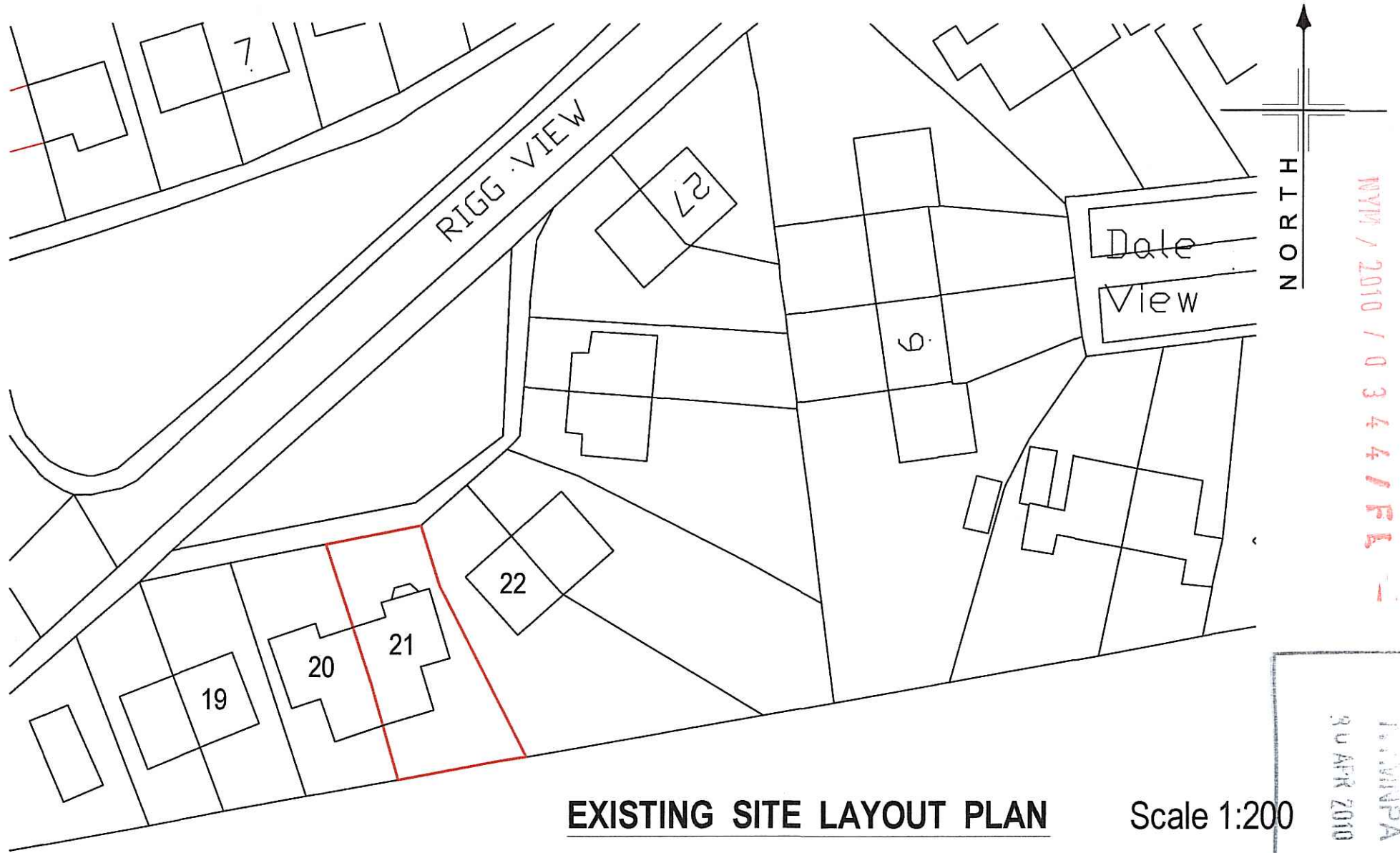

NYM / 2010 / 0 3 4 4 / RL

**EXISTING SITE LAYOUT PLAN**

Scale 1:200

STAINSACRE

NYM/PA  
90 APR 2010

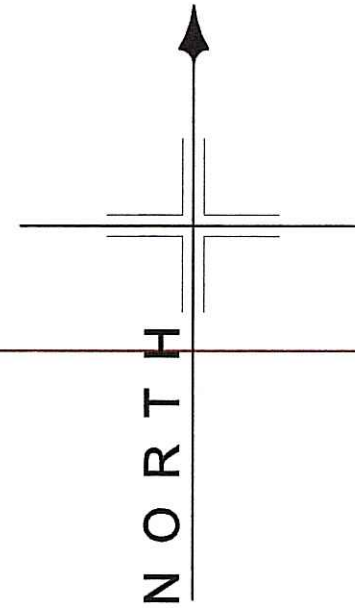
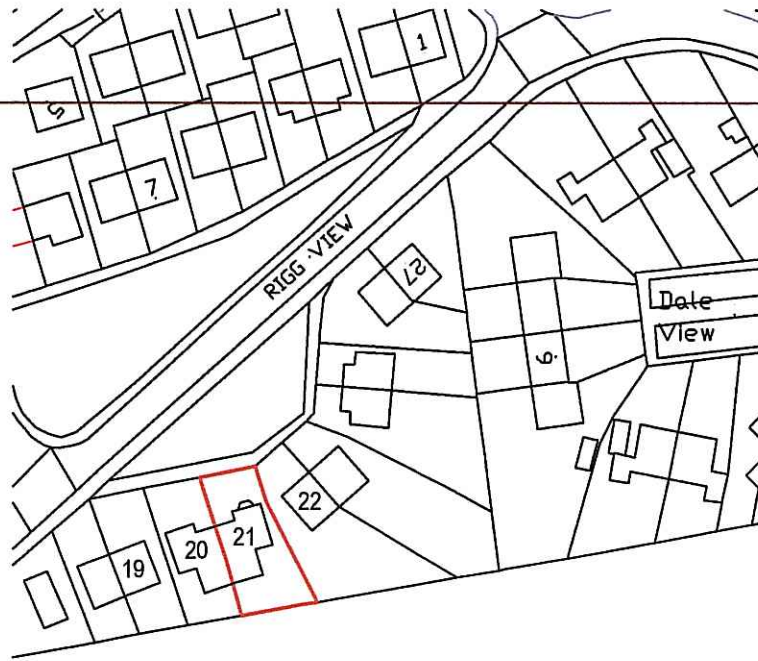

508500m

508400m

NYM / 2010 / 0344 / FL

Stainsacre

**LOCATION PLAN**

**Scale 1:1250**



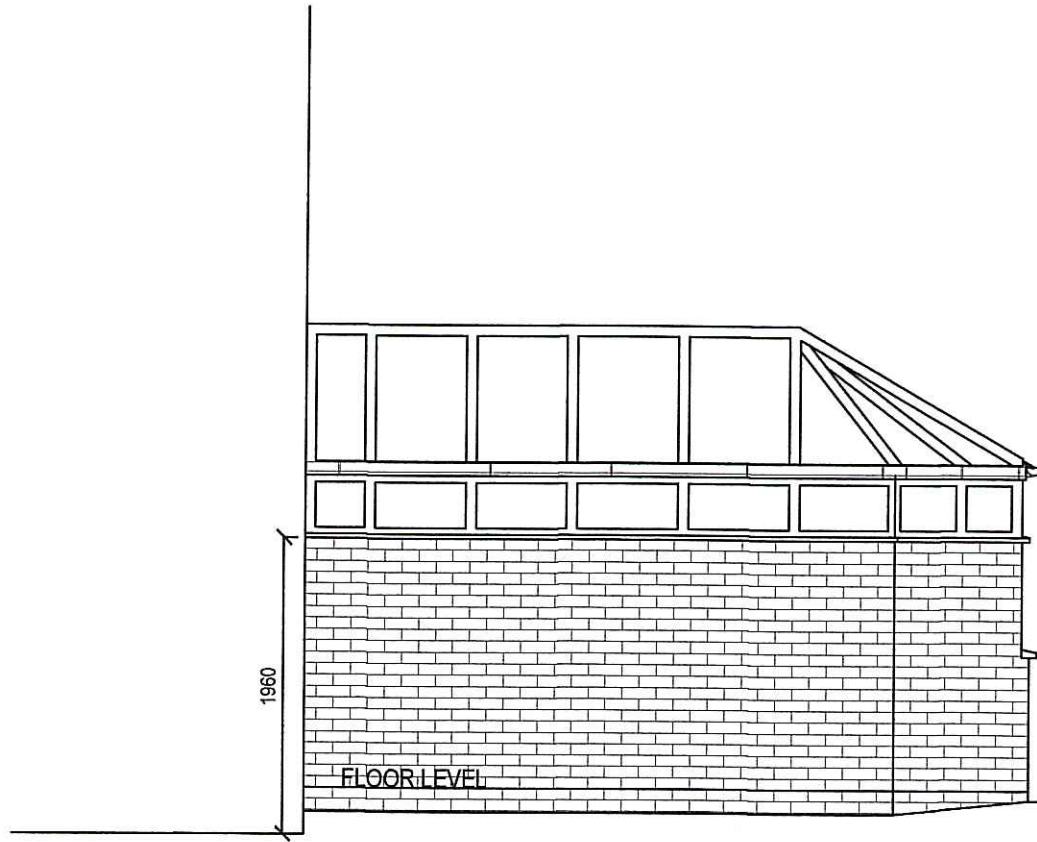

PROPOSED ELEVATION FROM NOS. 20

PROPOSED CONSERVATORY  
21 RIGG VIEW, STAINSACRE  
FOR MR. & MRS. I. GIBBON  
DWG NOS. IG01/b Scale 1:50

ADDITIONAL ELEVATION AS REQUESTED

NYM / 2010 / 0344 / FL

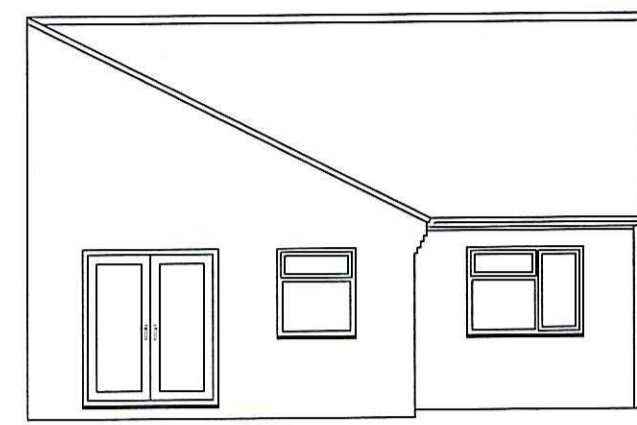

EXISTING REAR ELEVATION

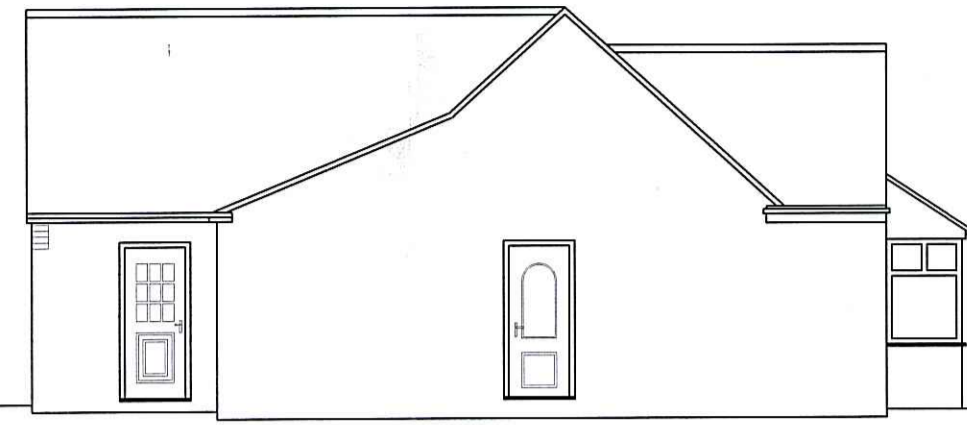

EXISTING SIDE ELEVATION



EXISTING FRONT ELEVATION

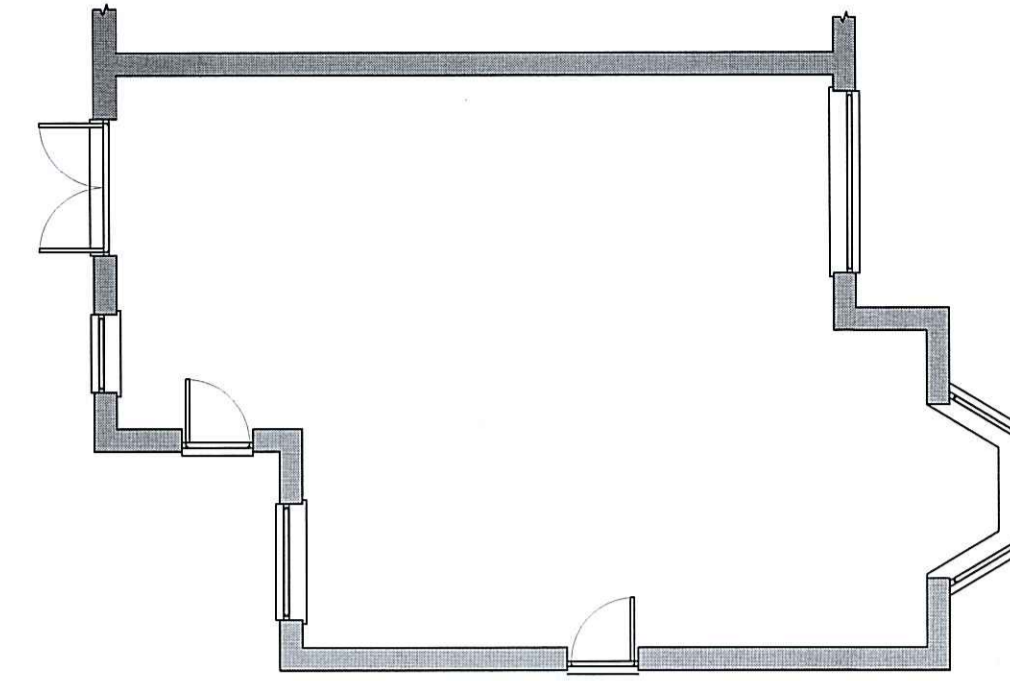

EXISTING FLOOR PLAN

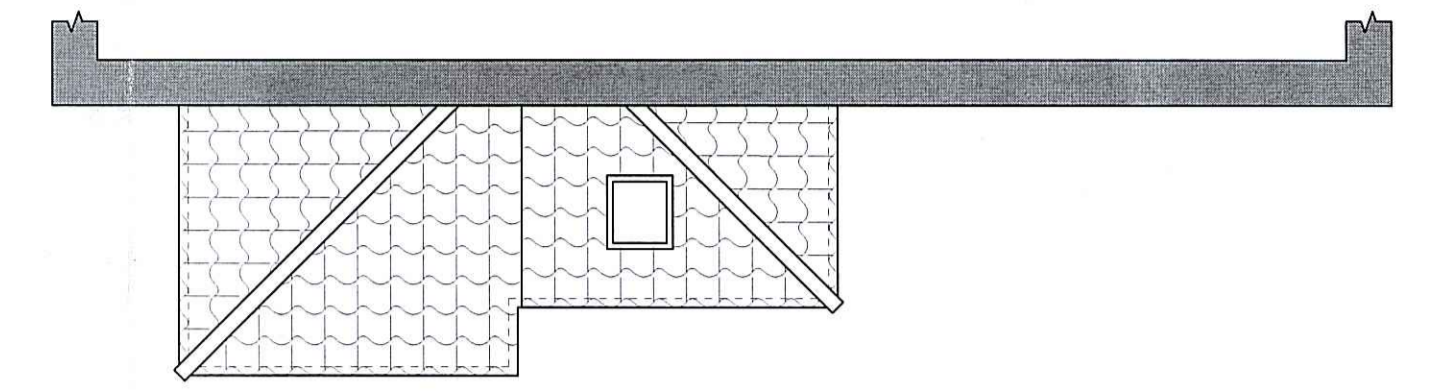

PORCH ROOF PLAN Scale 1:50

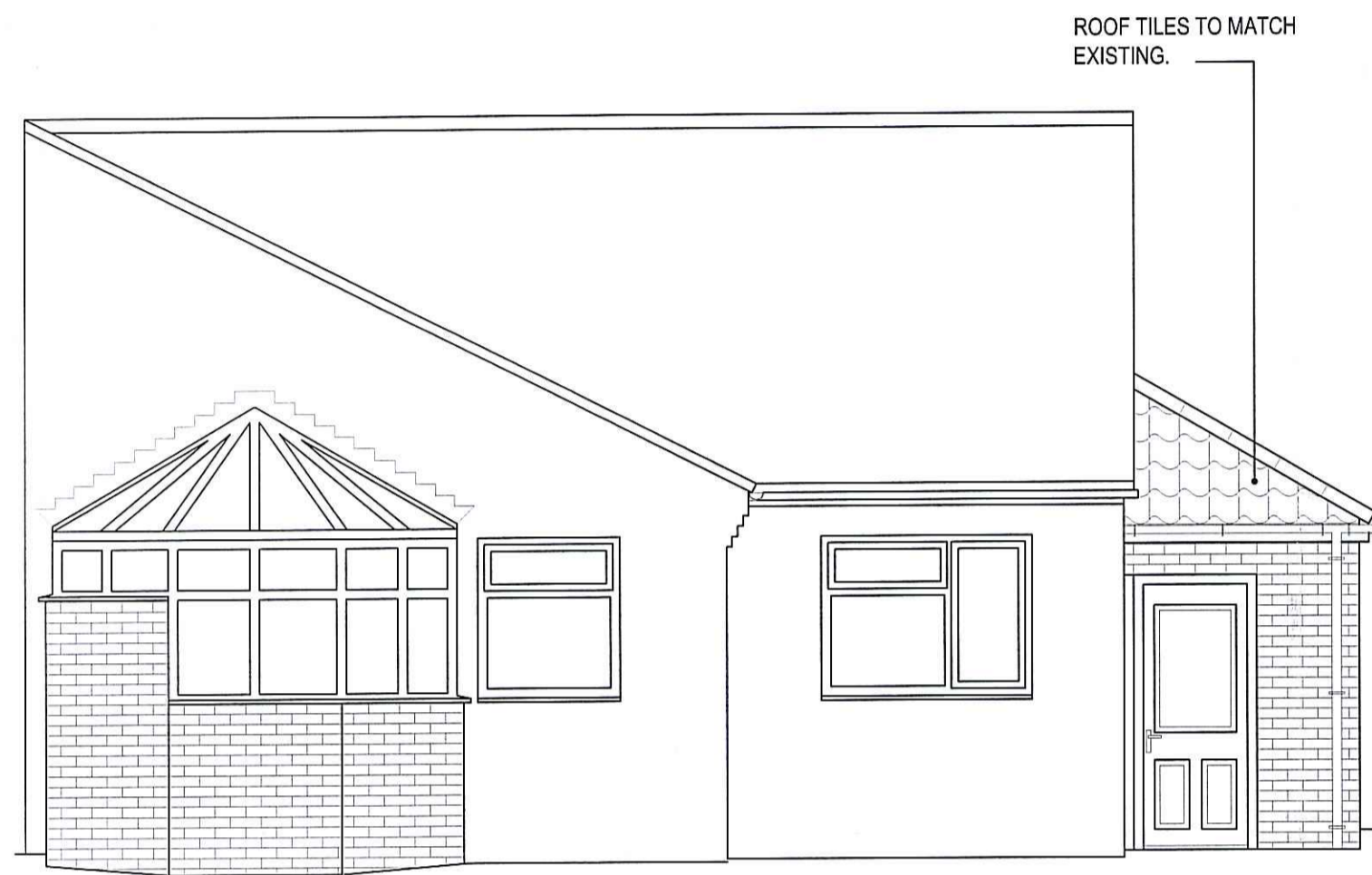

PROPOSED REAR ELEVATION

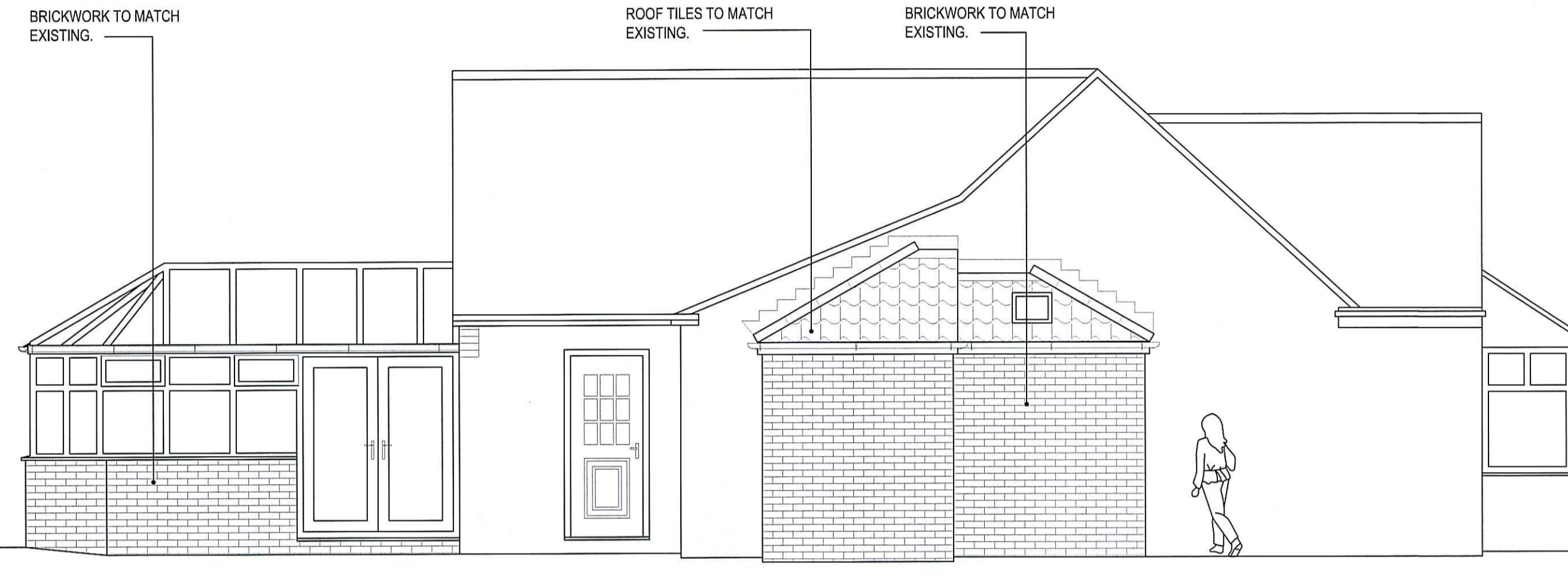

PROPOSED SIDE ELEVATION



PROPOSED FRONT ELEVATION

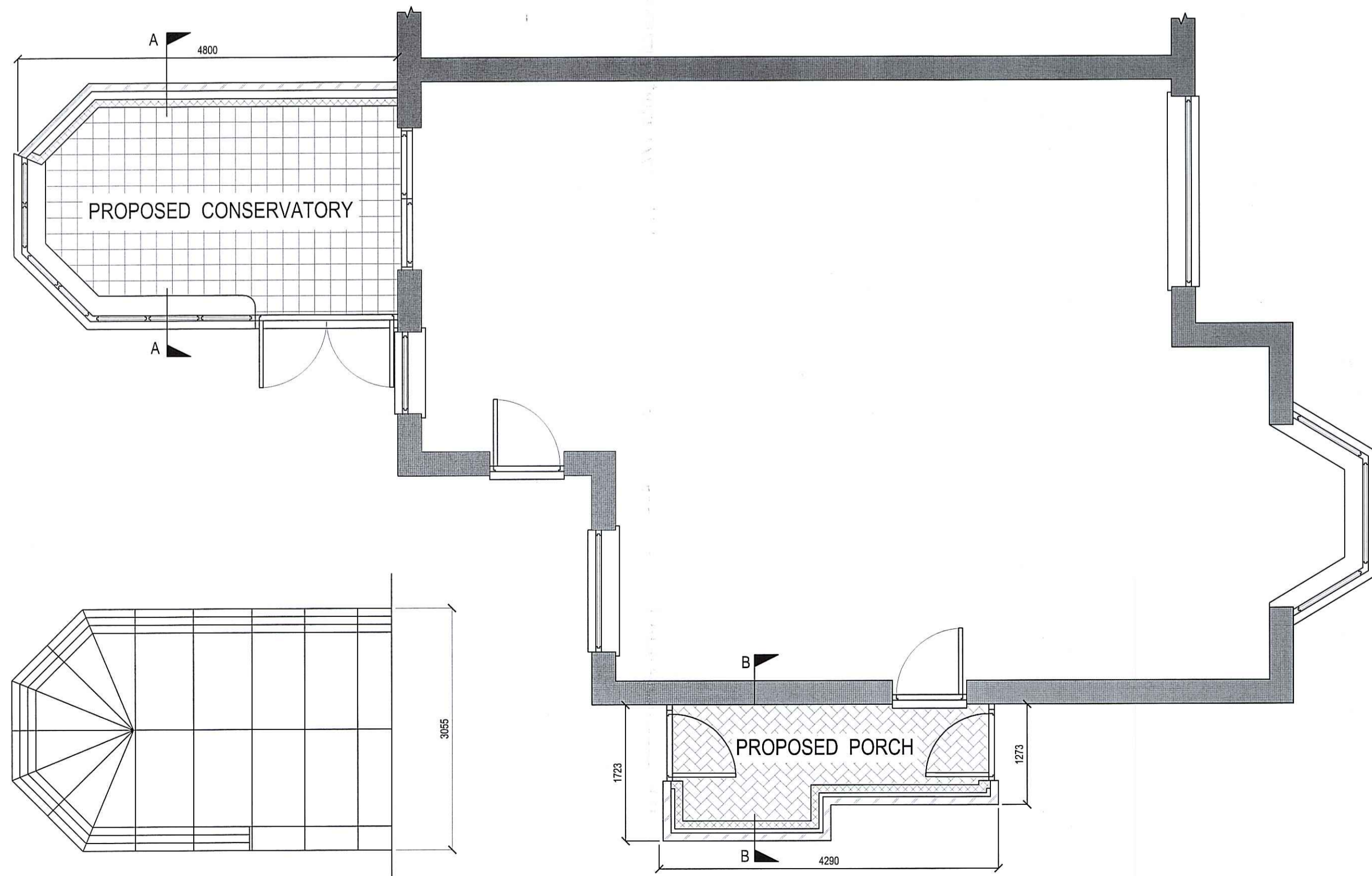

PROPOSED GROUND FLOOR PLAN

CONSERVATORY ROOF PLAN

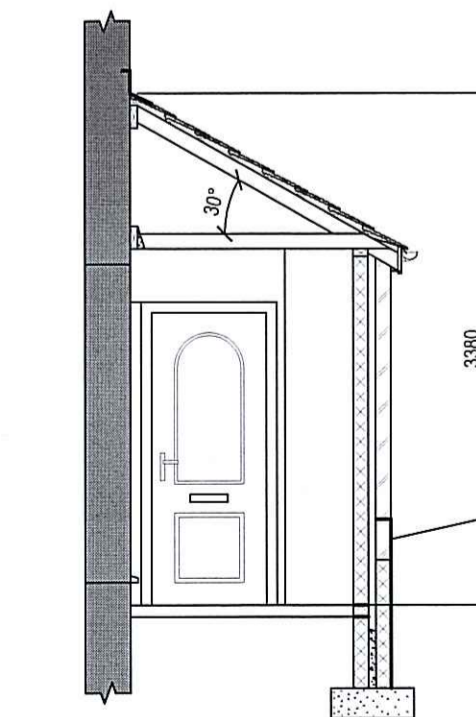

SECTION B B Scale 1:50

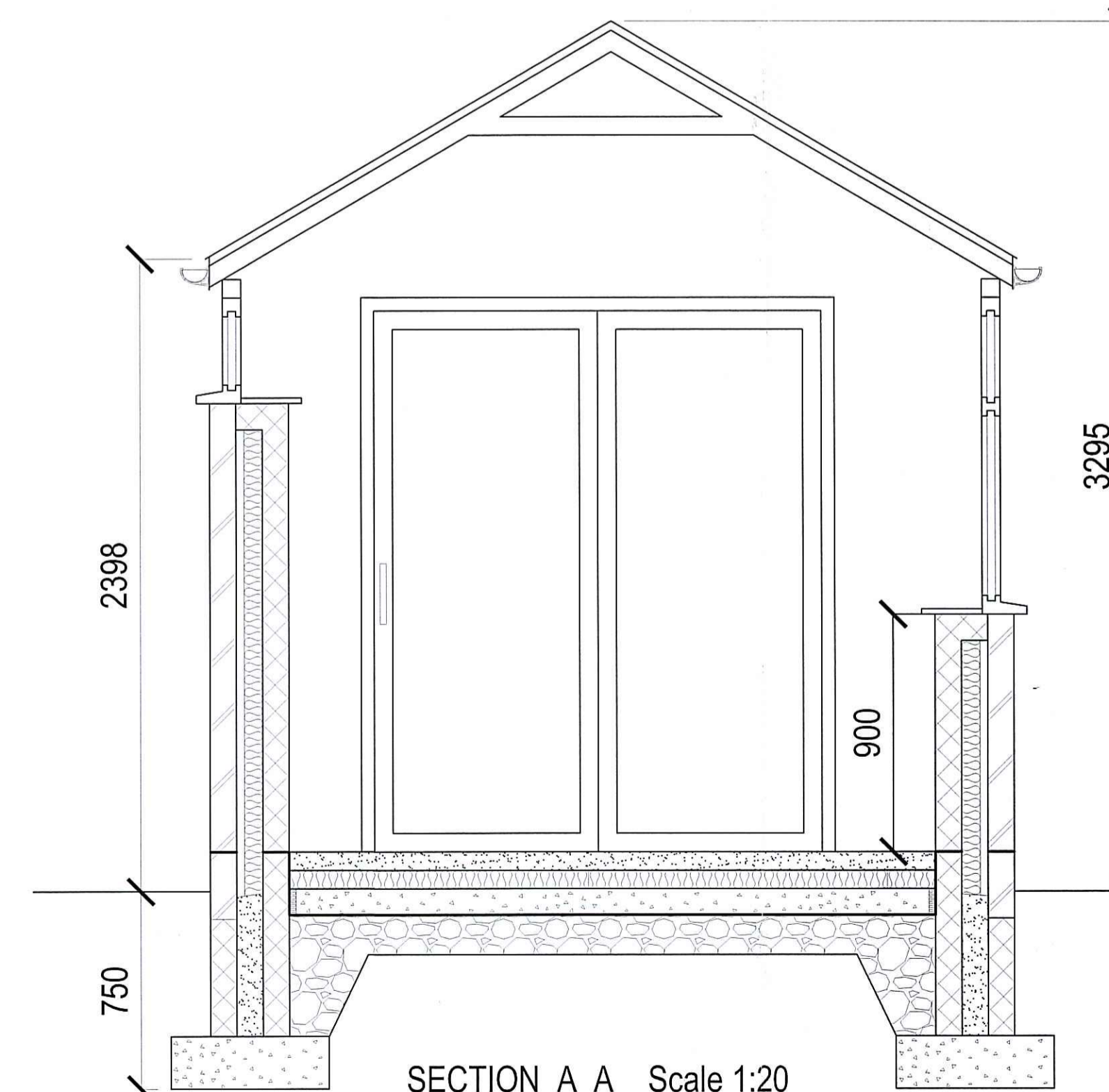

SECTION A A Scale 1:20

This drawing has been prepared to apply for Planning Permission. ALL details, levels, dimensions etc. must be checked on site by the Builder before work commences.

**NYMNPA**  
30 APR 2010

| REV.                                    | DATE       | DESCRIPTION  |         |
|---|------------|--------------|---------|
| Project                                 |            |              |         |
| <b>PROPOSED CONSERVATORY AND PORCH.</b> |            |              |         |
| Address                                 |            |              |         |
| 21 RIGG VIEW, STAINSACRE, WHITBY.       |            |              |         |
| Client                                  |            |              |         |
| Mr. & Mrs. IAN GIBBON                   |            |              |         |
| Drawing                                 |            |              |         |
| <b>PLANS AS EXISTING &amp; PROPOSED</b> |            |              |         |
| Scale                                   | Date       | Drawn by     | Dwg no. |
| 1:100 & 1:50                            | April 2010 | John Peoples | IG01/a  |