

2010/386
part 1 copy

Riverside Design Group

Barclays Bank House Baxtergate Whitby North Yorkshire YO21 1BW Telephone 01947 604353

Mrs H Saunders
Senior Area Planning Officer
North York Moors National Park Authority
The Old Vicarage
Bondgate
Helmsley
York
YO62 5BP

1 July 2010

Your Ref: NYM/2010/0386/FL

Our Ref: MJM/SK/8640

Dear Mrs Saunders

Proposed extension to dwelling to provide garaging and additional accommodation space at Tamarind, Church Lane, Fylingthorpe, for Mr D Vasey, ref: NYM/2010/0386/FL.

Further to your recent comments, I enclose duplicate copies of a drawing showing the existing floor plans of Tamarind to be added to the application documents.

I trust that this drawing will help to counter those comments that you mentioned, claiming that the proposed extension is not required as the house already has six bedrooms.

Clearly, as you will see, the house presently has three bedrooms and a playroom for Mr Vasey's three children so the lack of space is a real issue when relatives and friends wish to come and visit the family. This application seeks to address that issue.

Yours sincerely

Mike

Mike McCabe

c.c. Mr D Vasey

NYM/NPA

2 JUL 2010
CB

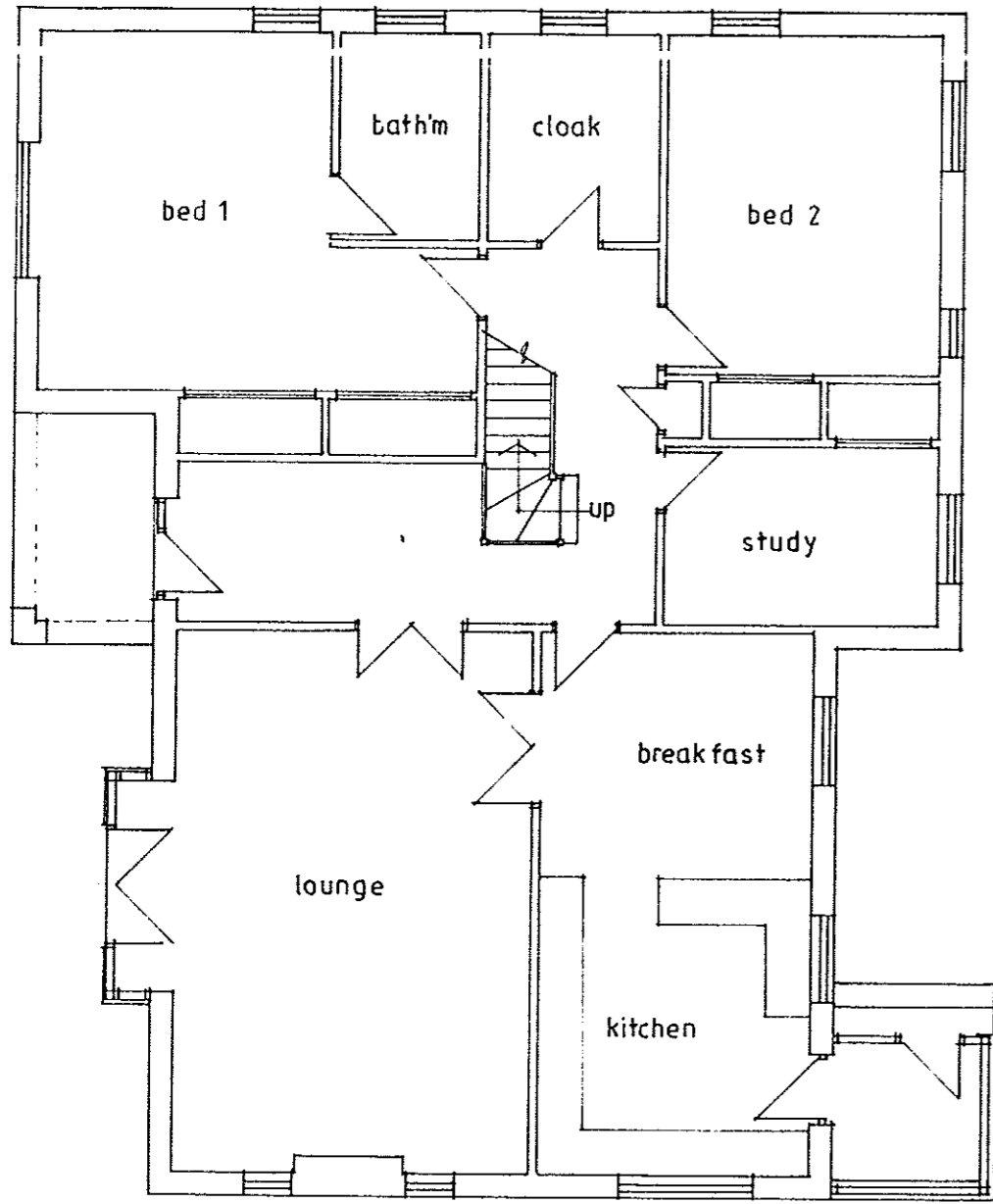

ground floor

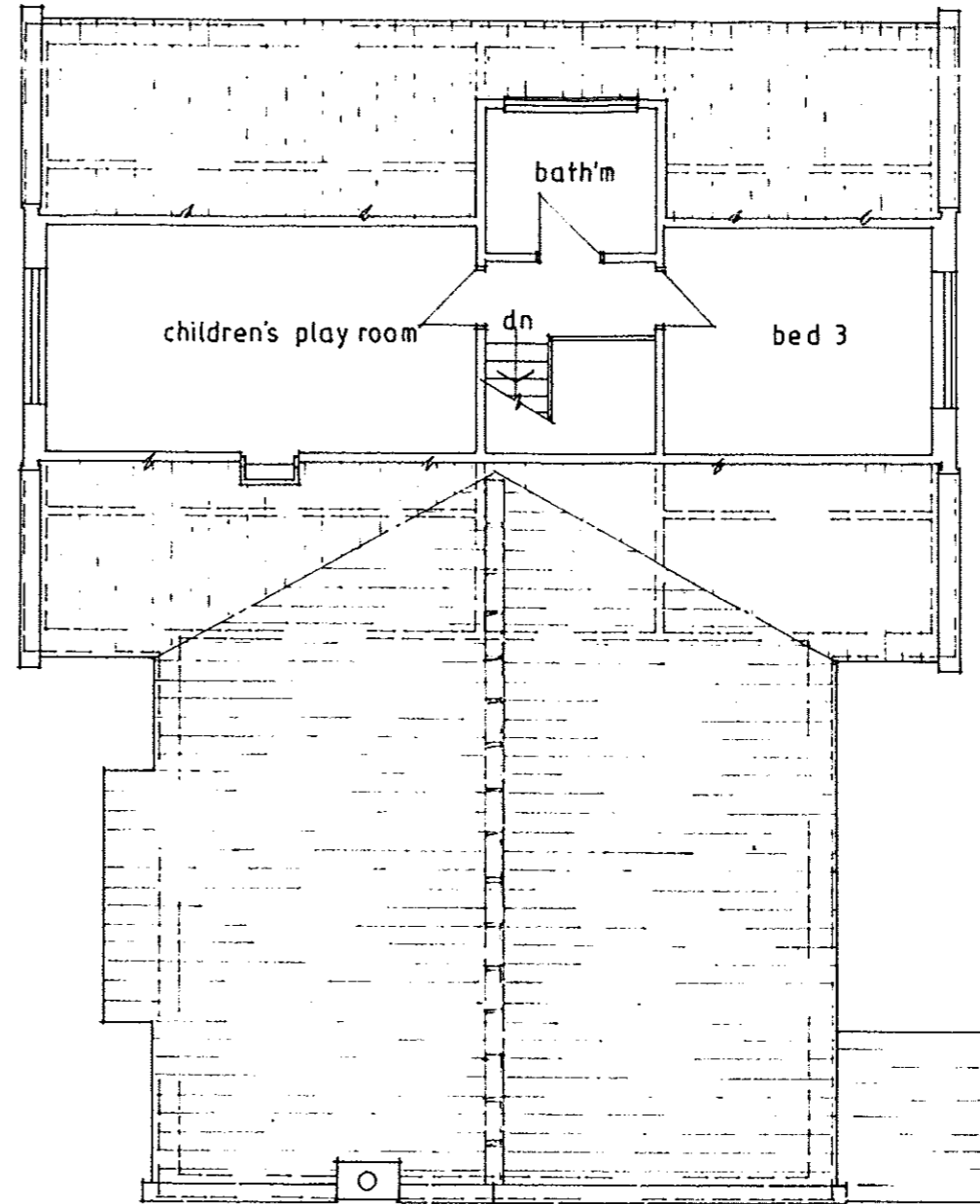

first floor

Project : Proposed extension to dwelling to house additional bedroom & garage
Location : Tamarind, Church Lane, Fylingthorpe, Whitby
Client : Mr D Vasey
Title : Existing floor plans

NYMNP
-2 JUL 2010

Riverside Design Group
Barclays Bank House Baxtergate
Whitby North Yorks YO21 1BW
Tel: 01947 604353

Scale 1:100 Dwg No 8644