

Roof :- Dark brown pre finished corrugated sheeting type and colour to be agreed at time of works with samples.

Walls :- Concrete blocks at lower level with stained vertical boarding above. Exact details of boarding including stain to be agreed with samples at time of works.

Carport Pillars Etc :- Natural stone to match house.

Rainwater Goods :- Black.

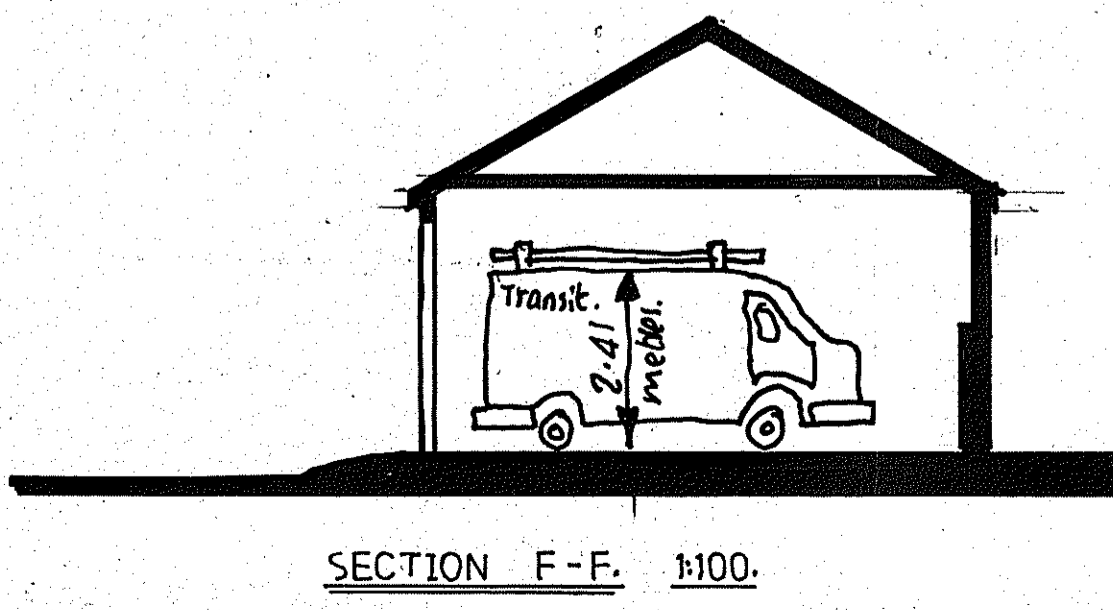
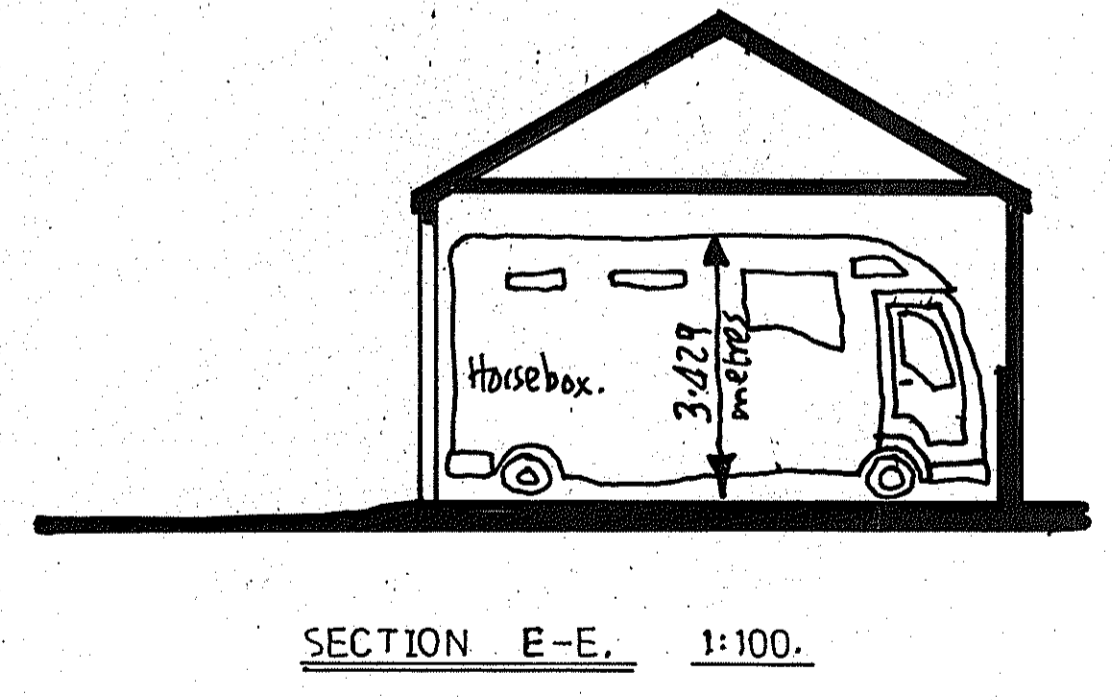
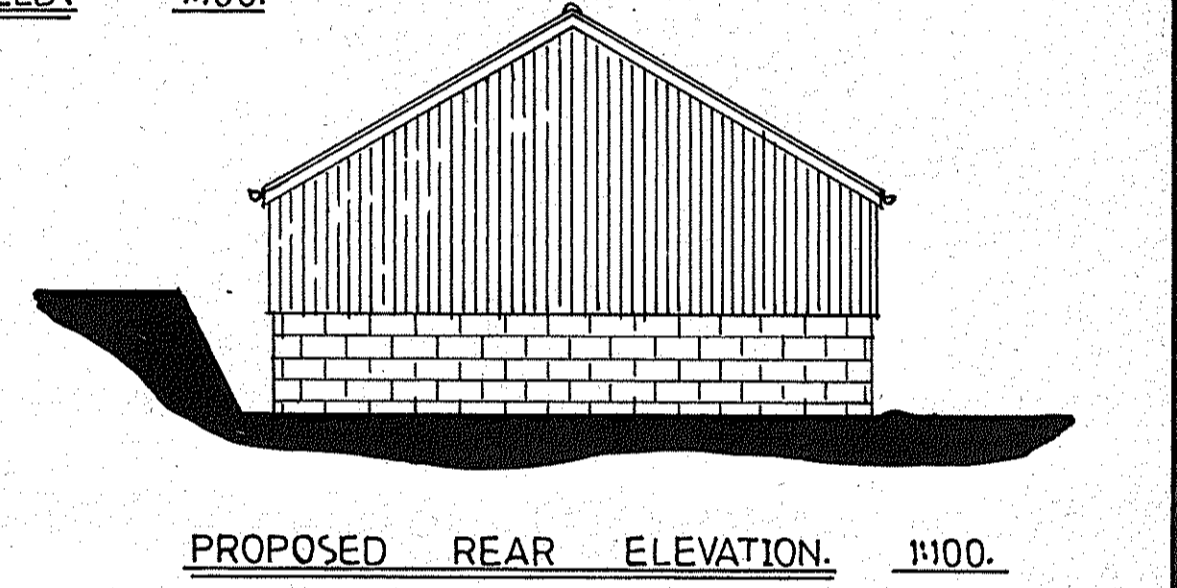

**AMENDMENTS.**

A. Further additions for planning.

Note:- Larger scale sections and further technical specifications will be on an additional detail drawing for Building Regulations only.

**PROPOSED REPLACEMENT OUTBUILDINGS, AT FAIRVIEW, ROBIN HOOD ROAD, RAVENSCAR.**

Client :-	Mr D. Jenkins.
Scale :-	1: 50. 1:100.
Drg. No. :-	AF-993-WQ717. A
Date :-	30th April 2010
Drawn By :-	A.E. Welburn.

**A. E. WELBURN**  
BUILDING DRAUGHTSMAN  
88 HAMPTON ROAD,  
SCARBOROUGH,  
YO12 5PX  
Telephone

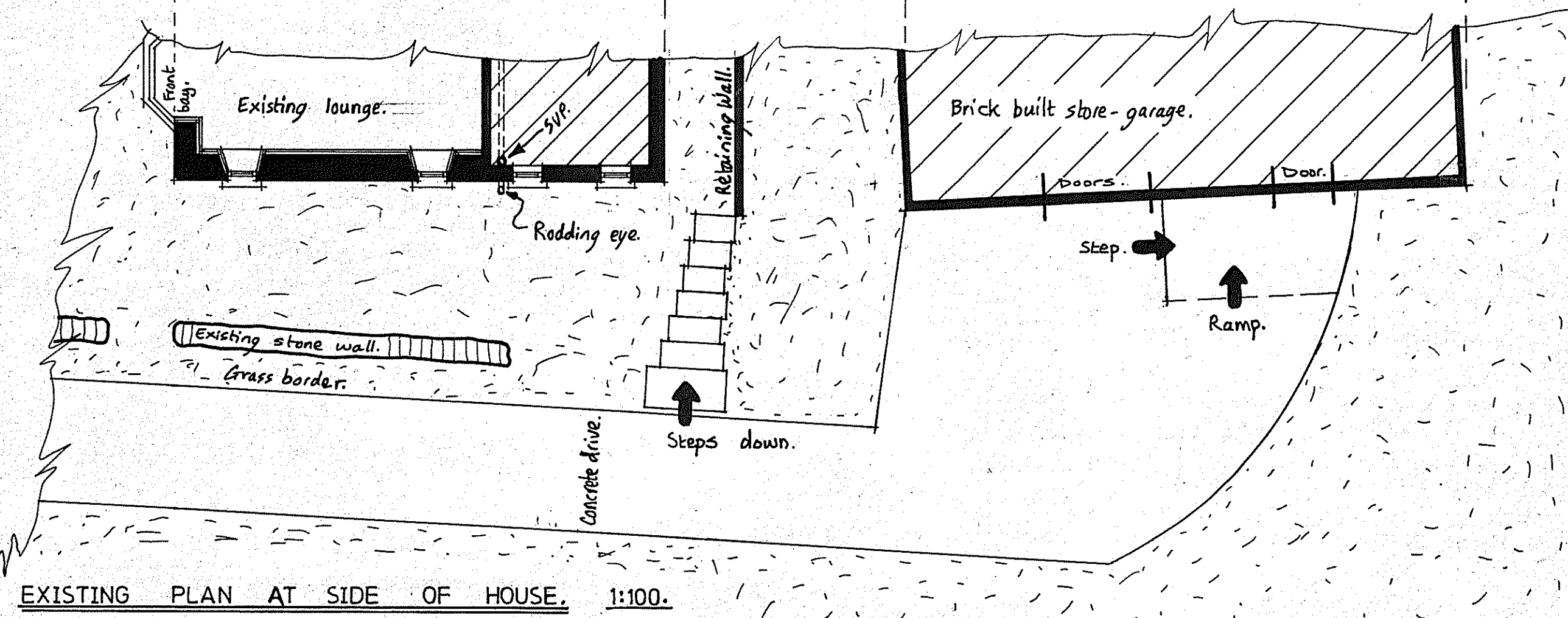
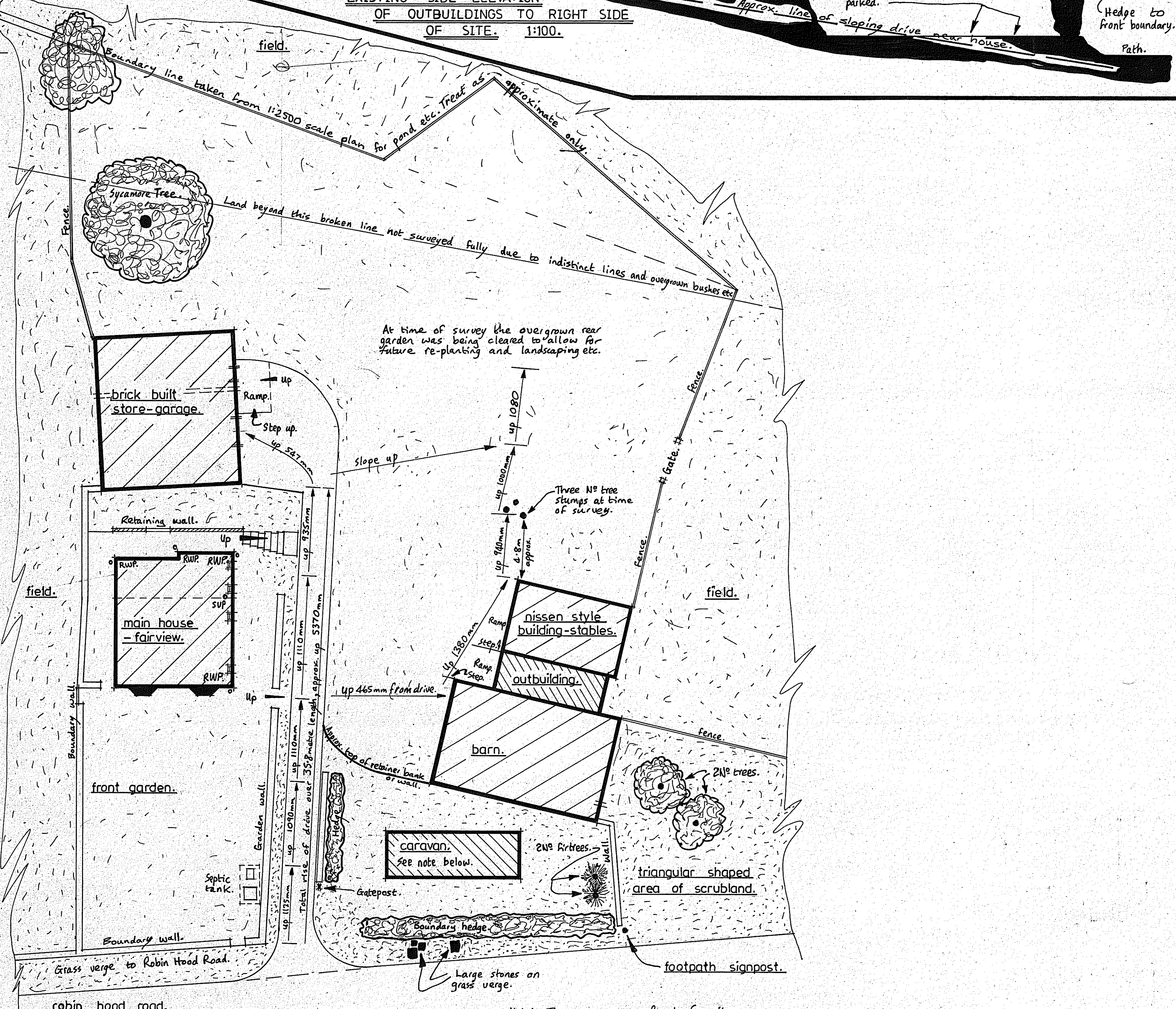
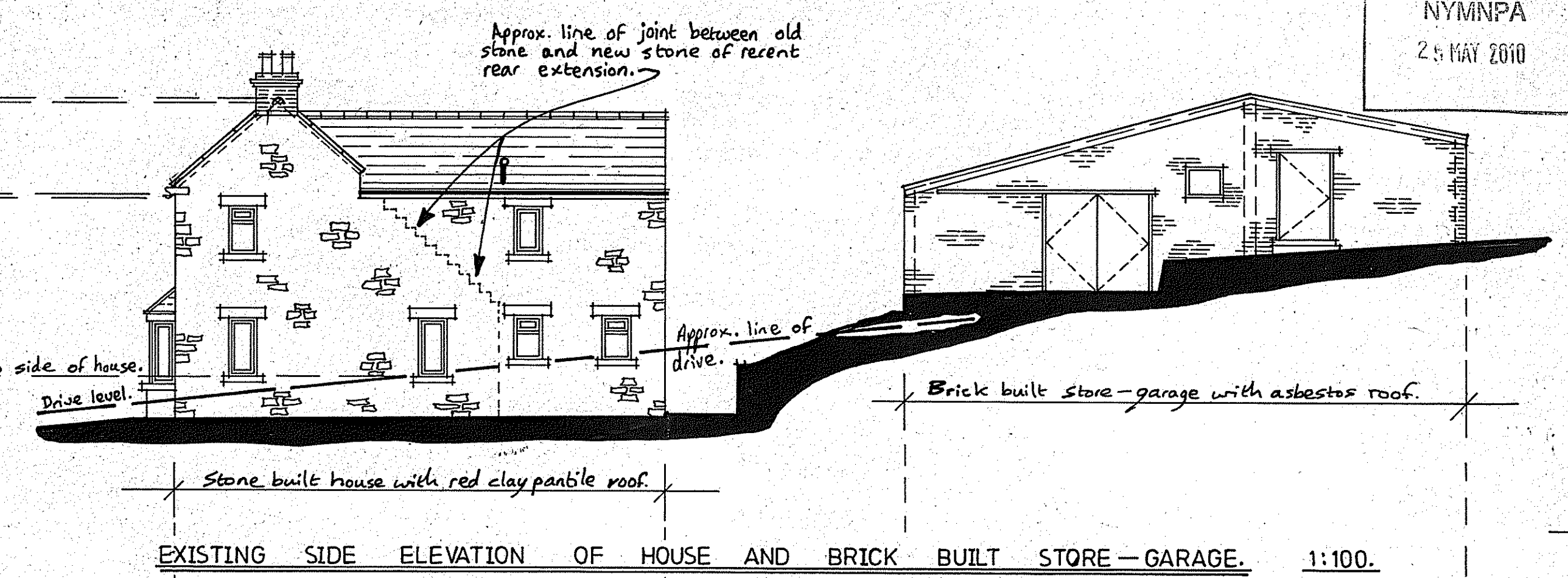
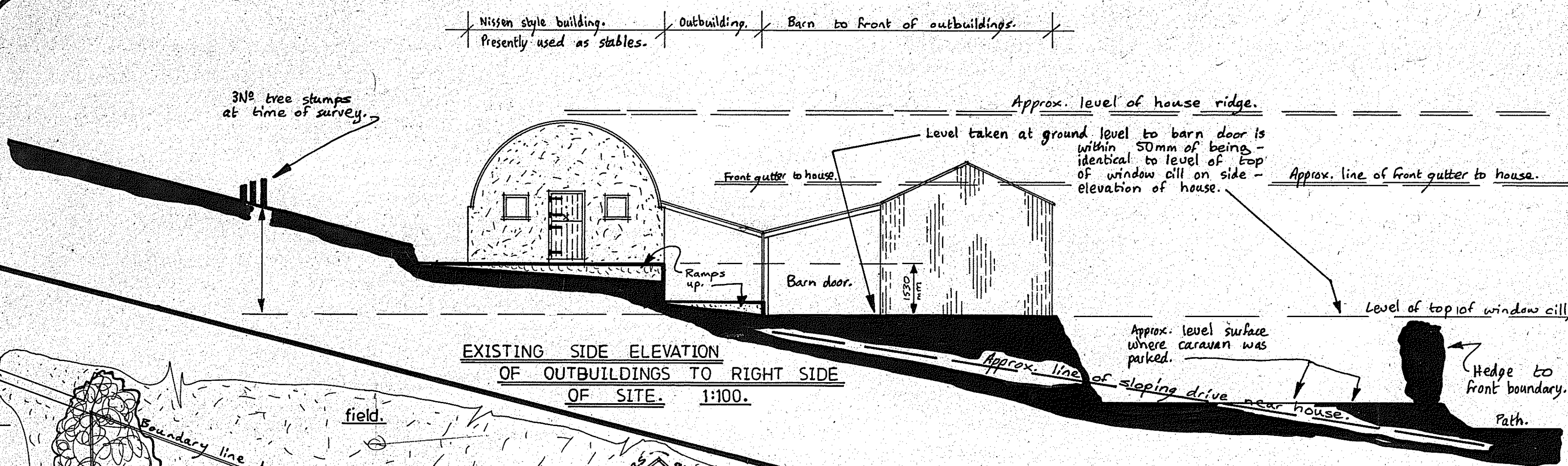

AMENDMENTS.  
A. Side elevation of barn-stables etc to right side of site added plus other minor changes.

PLANS AS EXISTING AT FAIRVIEW ROBIN HOOD ROAD, RAVENSCAR.  
:- regarding new site layout, new stable block, new garden room etc.

Client :-	M D. Jenkins.
Scale :-	1:200.
Drg. No. :-	AI-990-W0717 A
Date :-	5th October 2009
Drawn By :-	A.E. Welburn.

Note:- The caravan at front of site was used as living accommodation while house was being altered and extended. It is not in use now and it is to be removed in the near future, may be gone by the time of any planning application.

EXISTING SITE PLAN. 1:200.

**A. E. WELBURN**  
BUILDING DRAUGHTSMAN  
80 HAMPTON ROAD,  
SCARBROUGH,  
YO12 5PX  
Telephone



NYMNP  
25 MAY 2010

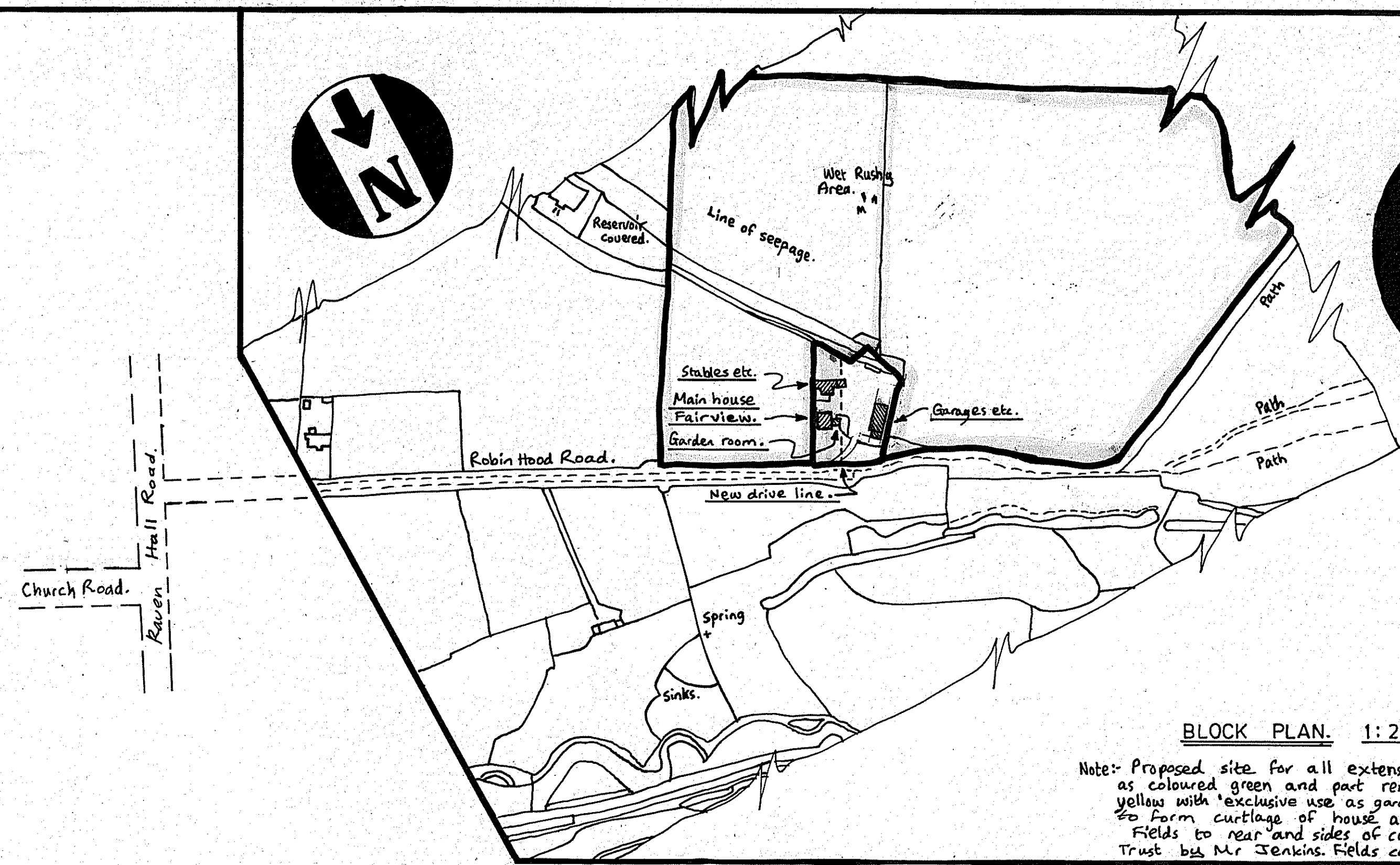

**BLOCK PLAN. 1:2500.**

Note: Proposed site for all extensions is part fully owned by Mr Jenkins as coloured green and part rented from National Trust as coloured yellow with exclusive use as garden for Fairview. Both areas combine to form curtilage of house and have been so for many years. Fields to rear and sides of curtilage are rented from National Trust by Mr Jenkins. Fields coloured blue.

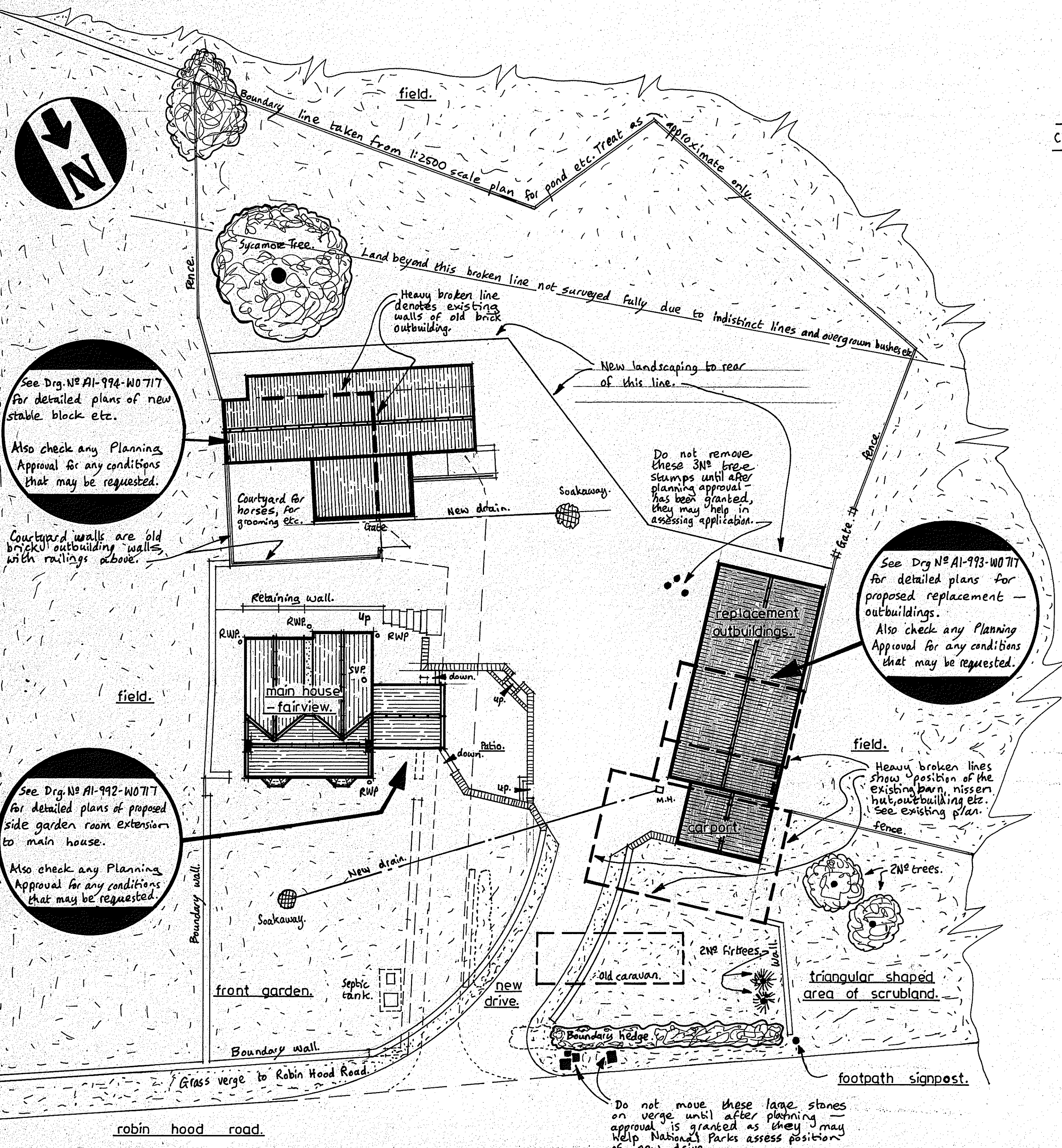

**PROPOSED SITE PLAN. 1:200.**

**AMENDMENTS.**

- A. Pond removed from block plan. Drains added.
- This drawing is used for two planning applications.
- Phase One Application: Garden room and stables and drive, etc.
- Phase Two Application: Replacement outbuildings

**PROPOSED SITE PLAN AND BLOCK PLAN ETC, AT FAIRVIEW, ROBIN HOOD ROAD RAVENSCAR.**  
:- regarding new site layout, new stables, garages, garden room, etc.

Client :-	Mr D. Jenkins.
Scale :-	1:200. 1:2500.
Drg. No. :-	A1-991-W0717
Date :-	24th February 2010
Drawn By :-	A. E. Welburn

**A. E. WELBURN**  
BUILDING DRAUGHTSMAN  
88 HAMPTON ROAD,  
SCARBOROUGH,  
YO12 5PX  
Telephone