

Elevation 1 : Existing

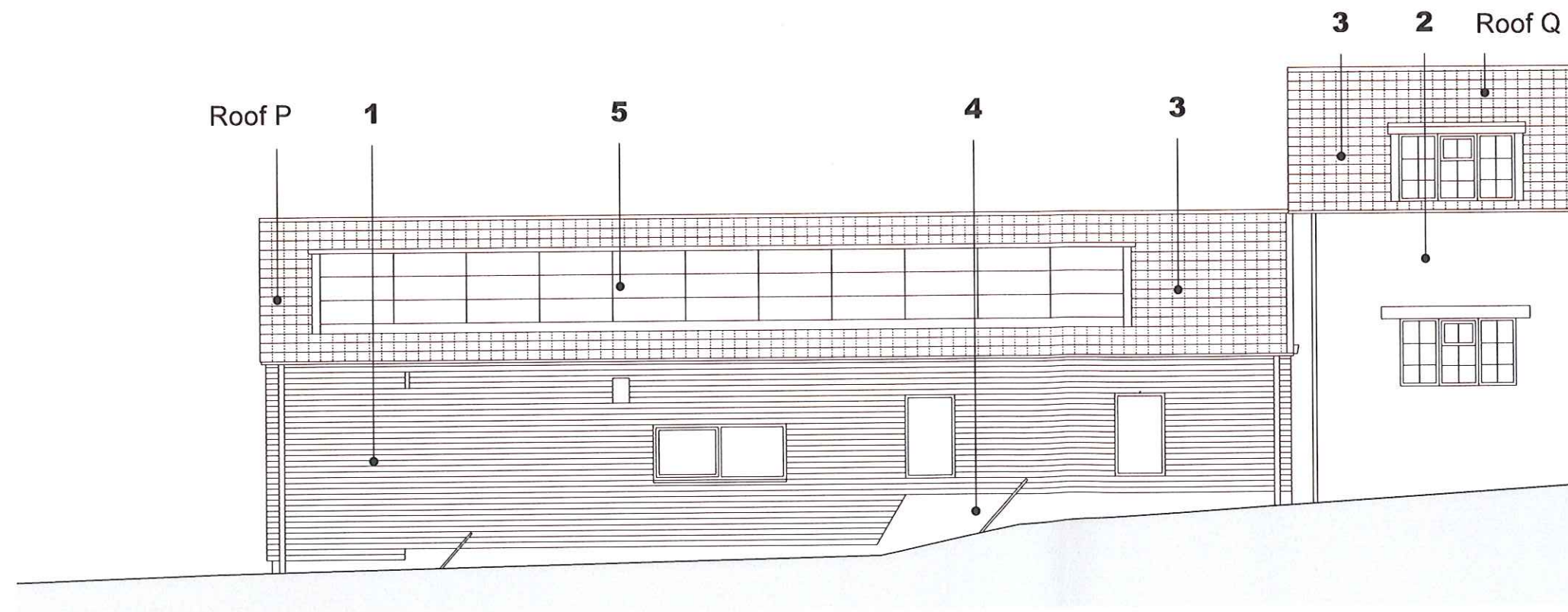

Elevation 1 : Proposed

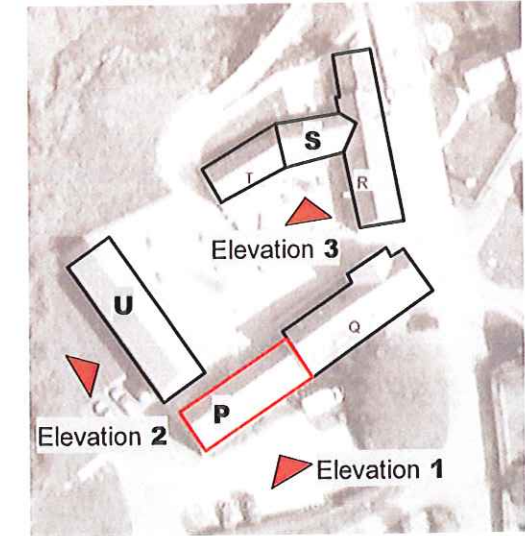
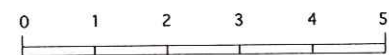

Location Plan

Key

- 1. Natural Untreated Cedar boarding
- 2. Natural stone
- 3. Modern Terracotta pan tiles
- 4. Render
- 5. 33 Solar tiles (1300x660mm), PowerGlaz RI® Roof Integrated Solar Tiles

NYMNPA
U 4 AUG 2010

dm³ architecture
 Drawing No: 017 P 002 A
 Amendment: 017 P 002 A
**Dalby Forest
 Courtyard Buildings
 PV Installation
 Roof P**
 Scale: 1:50
 Size: A3
 Date: 29 07 10
 Drawn: DN
 Checked: DN
 Status: Planning
 Print Size: 1:50 @ A3
 File Name: 017 P 002 Elevs
 Amended: 03 08 10
 Do not scale. Check all dimensions on site.
 dm³ architecture 2 Tolbooth Street, Tolbooth Road
 Bath, BA1 1QE. Tel: 01225 355931 www.d3a.co.uk

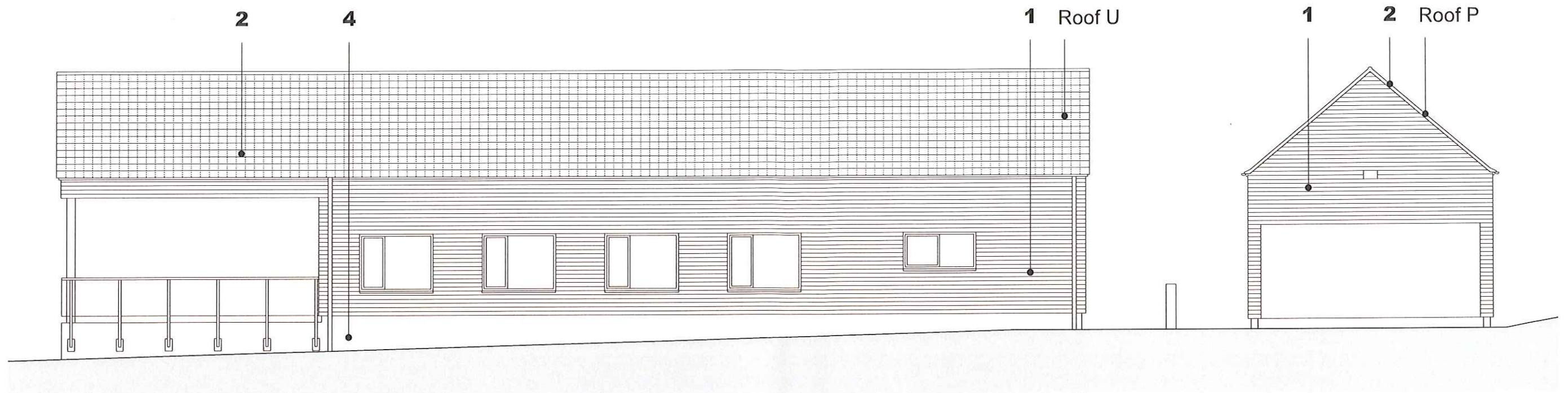

Elevation 2 : Existing

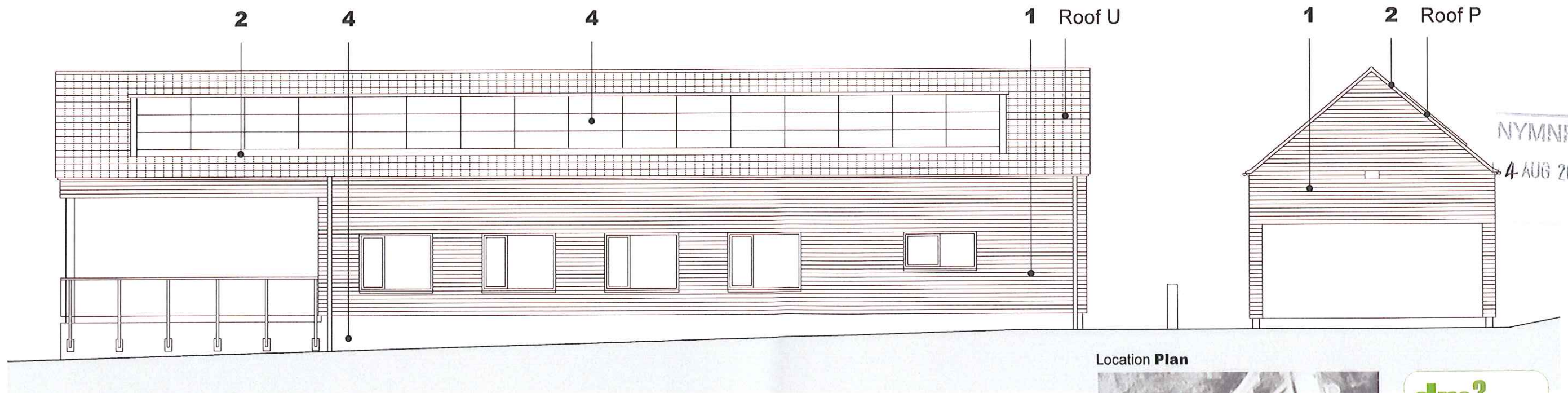

Elevation 2 : Proposed

NYMNP
4-AUG 2010

Location Plan

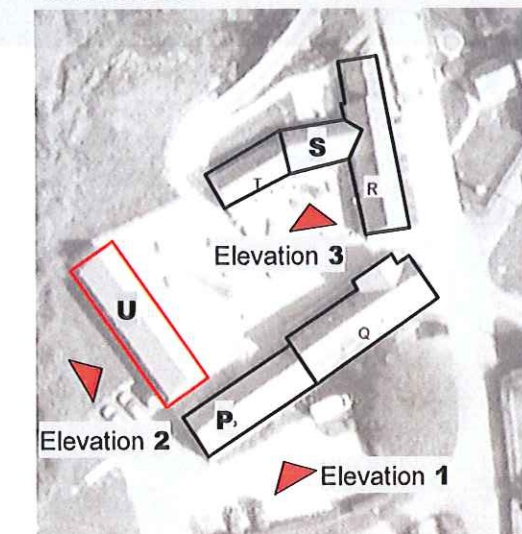

dm³ architecture
Drawing No. Amendment

017 P 003

Dalby Forest
Courtyard Buildings
PV Installation

Roof U

Scale 1:50
Size A3
Date 29 07 10
Drawn DN
Checked DN
Status Planning
Print Size 1:50 @ A3
File Name 017 P 003 Elev
Amended

Do not scale. Check all dimensions on site.
dm³ architecture, 2 Tolleshaye Square, Tolleshaye Road,
Bath, BA11DE. Tel: 01225 359931 www.dm3.co.uk

Key

- 1. Natural Untreated Cedar boarding
- 2. Modern Terracotta pan tiles
- 3. Render
- 4. 48 Solar tiles (1300x660mm), PowerGlaz RI® Roof Integrated Solar Tiles



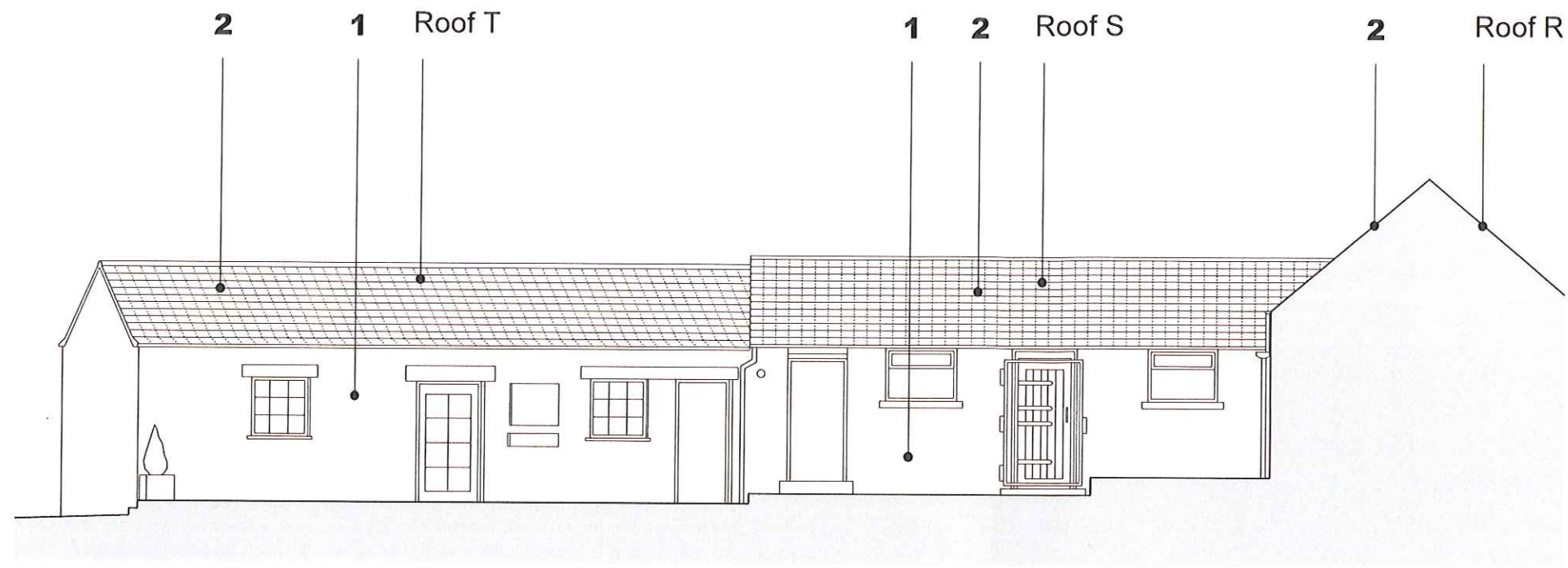

Elevation 3 : Existing

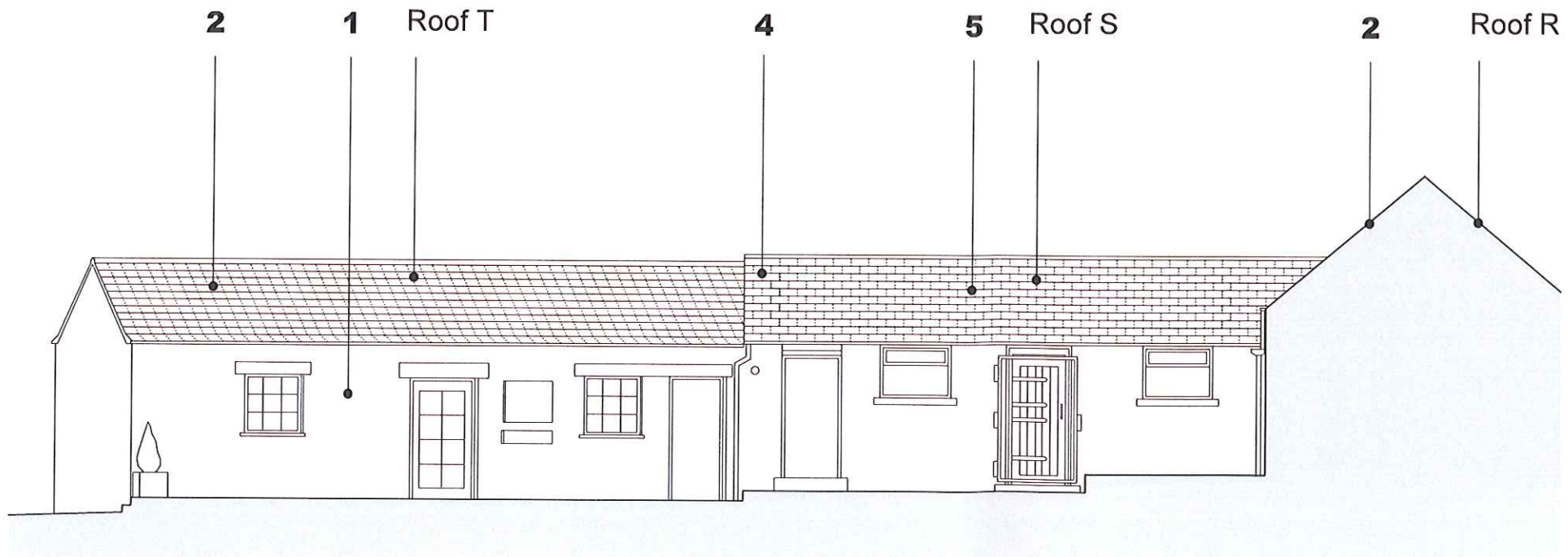

Elevation 3 : Proposed

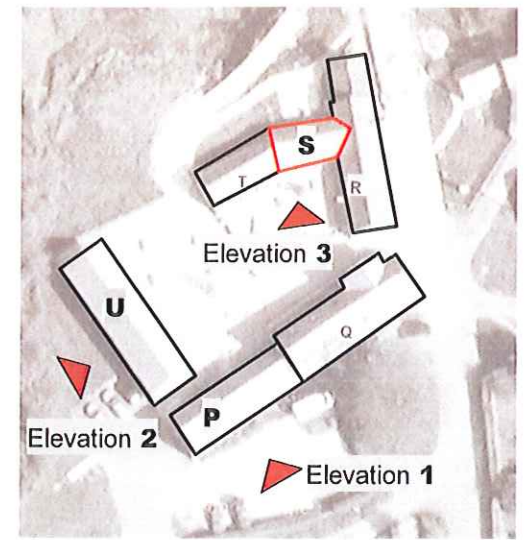

Location Plan

Key

- 1. Natural stone
- 3. Traditional Terracotta pan tiles
- 4. Traditional Slate tiles
- 5. 10-11sqm of Heritage Solar Slates to match traditional slate tiles (see photo below)



NYMNP
04 AUG 2010

dm³ architecture
 Drawing No: 017 P 004
 Dalby Forest
 Courtyard Buildings
 PV Installation
Roof S
 Scale: 1:50
 Size: A3
 Date: 29 07 10
 Drawn: DN
 Checked: DN
 Status: Planning
 Print Size: 1:50 @ A3
 File Name: 017 P 004 Eleve
 Amended:
 Do not scale. Check all dimensions on site.
 dm³ architecture, 2 Tolbooth Street, Edinburgh, Scotland
 EC2 1TL, UK. Tel: 01225 352931 www.d3a.co.uk

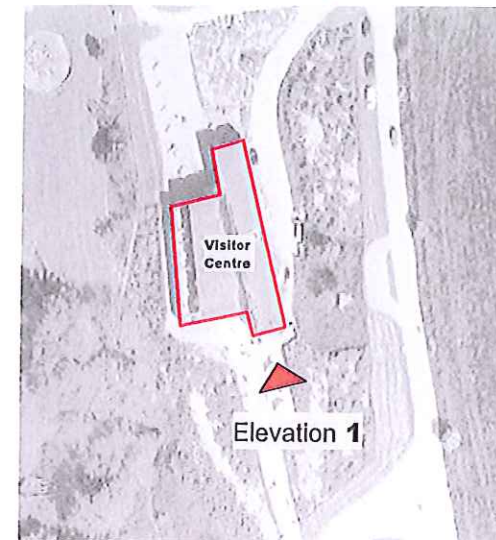

Location Plan

Key

- 1. Untreated larch boarding
- 3. Glulam timber frame
- 4. Timber windows
- 5. 8 facade mounted (1300x660mm), PowerGlaz RI® Integrated Solar Panels

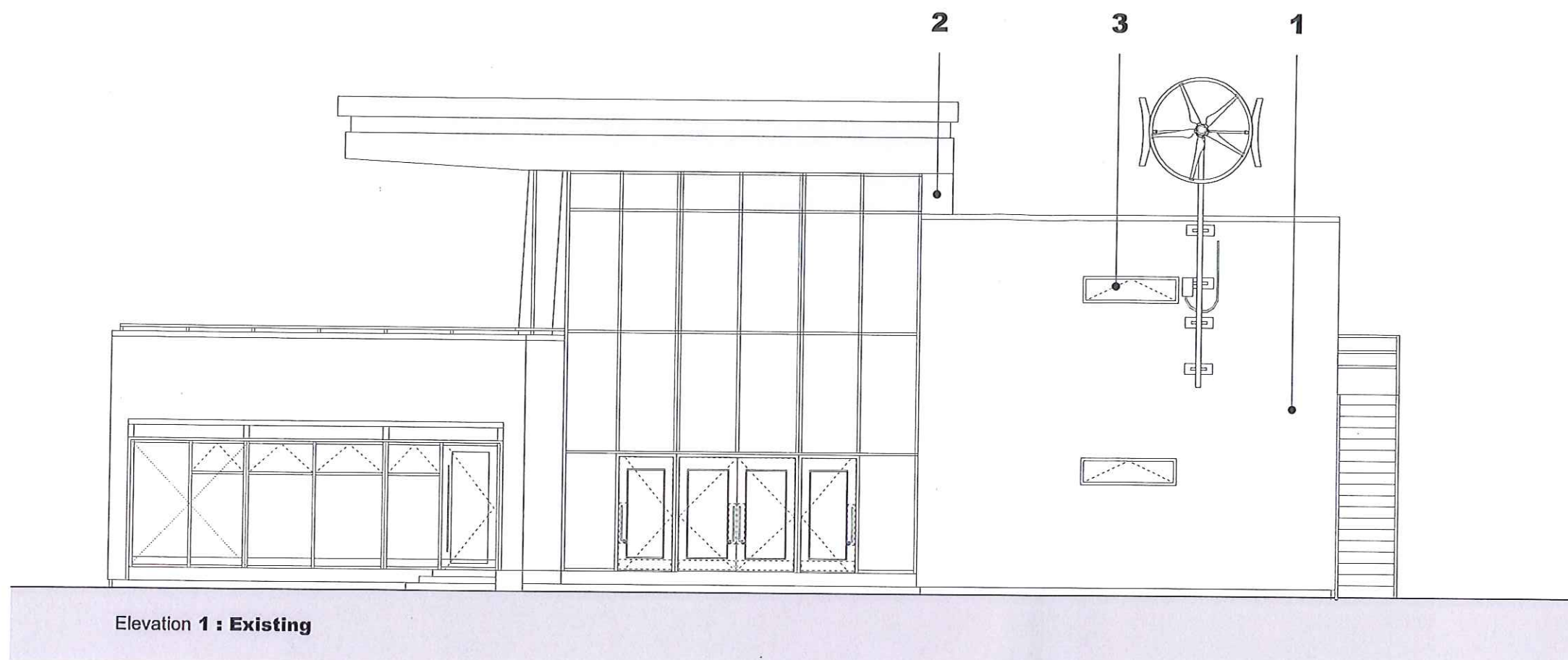

Elevation 1 : Existing

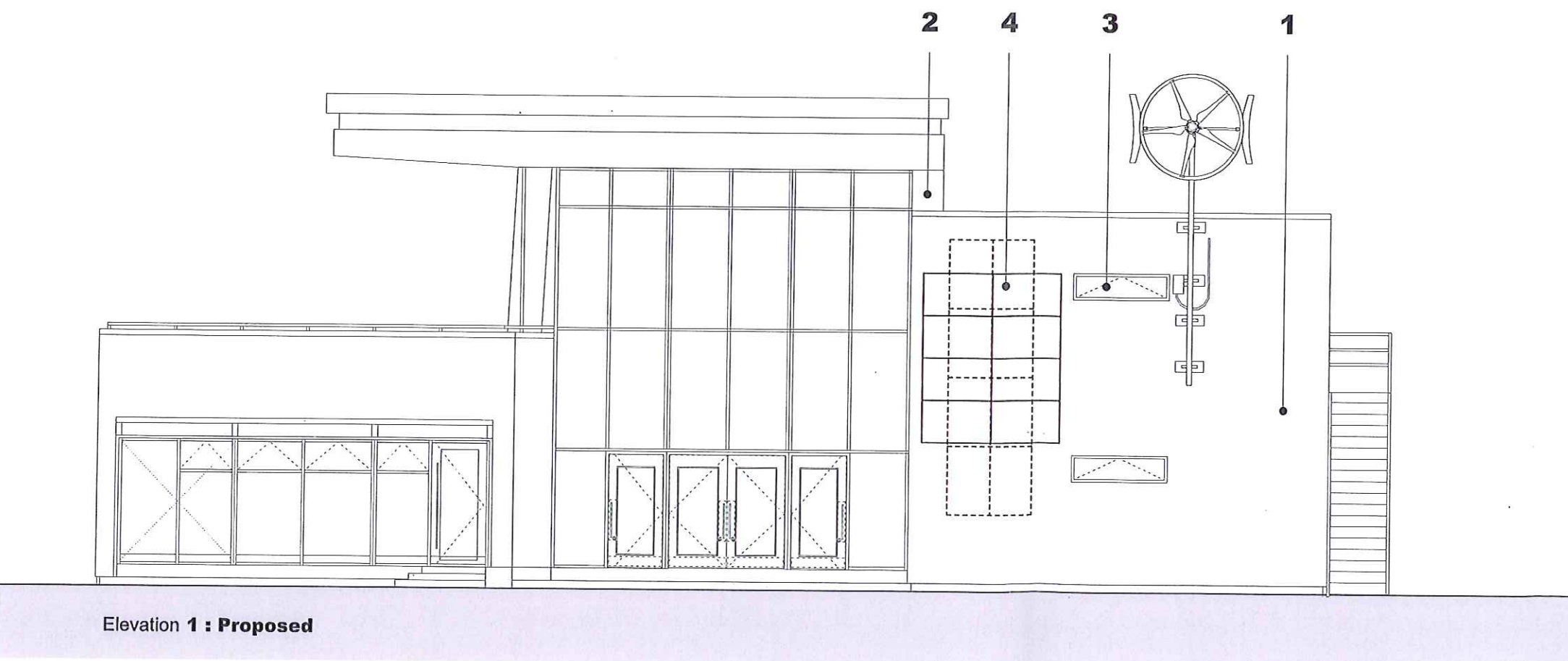

Elevation 1 : Proposed

NYMNP
20 AUG 2010

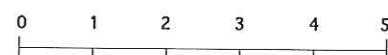

d3m architecture

Drawing No Amendment

017 P 005

Dalby Forest
Visitor Centre
PV wall installation
Wall

Scale 1:50
Size A3
Date 20 08 10
Drawn DN
Checked DN
Status: Planning
Print Size: 1:50 @ A3
File Name: 017 P 005 Elevs
Amended:

Do not scale. Check all dimensions on site.
d3m architecture, 2 Totters Road, Totters, Eastleigh, Hampshire, UK.
Tel: 01323 855331. www.d3m.co.uk