

**PLEASE COMPLETE OVERLEAF**

**ADDITIONAL AMENDMENTS**

- Amended layout of buildings/outside areas
- Additional background information
- Amended design
- Revised access arrangements
- Change of description of proposed development - as indicated on the previous page
- Change in site boundaries
- Other (as specified below)

*Amendments to new front gable.*

2010/0823.

**Dawn Paton**

---

**From:** MIKE SWINGLEHURST [stablesatwigman@btinternet.com]  
**Sent:** 16 September 2010 13:46  
**To:** Development Control  
**Subject:** Knaggy House Farm  
**Attachments:** Knaggy House001.pdf

Helen Webster  
Please find attached the revised scheme drawing as requested.  
Best regards, Mike Swinglehurst.

--- On Thu, 16/9/10, Martyn's E-mail <[martyn@thearchitectshop.co.uk](mailto:martyn@thearchitectshop.co.uk)> wrote:

From: Martyn's E-mail <[martyn@thearchitectshop.co.uk](mailto:martyn@thearchitectshop.co.uk)>  
Subject: pdf scan  
To: [stablesatwigman@btinternet.com](mailto:stablesatwigman@btinternet.com)  
Date: Thursday, 16 September, 2010, 13:35

Mike

Please find attached pdf scan as requested

Cheers

Martyn

Scanned by MailDefender - managed email security from intY - [www.maildefender.net](http://www.maildefender.net)

NYMNP

19 SEP 2010

① 04

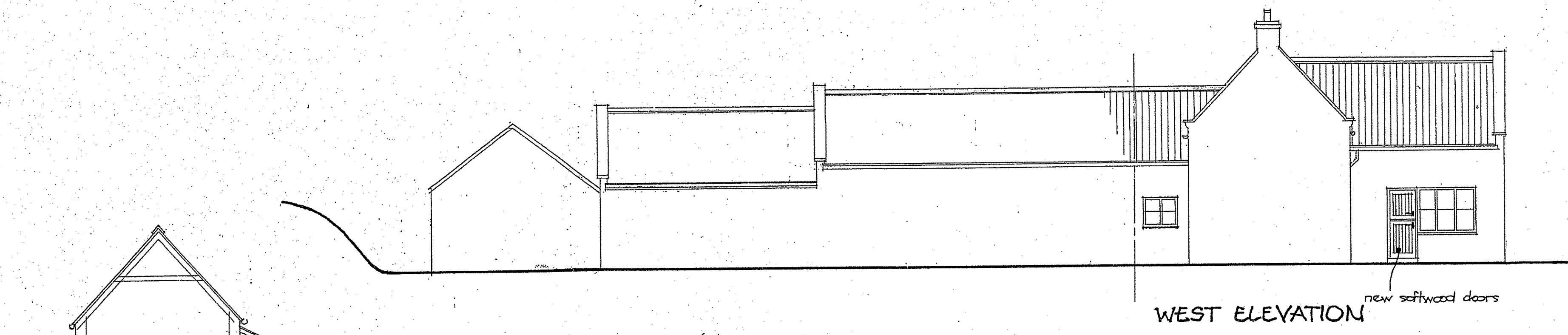

WEST ELEVATION



SOUTH ELEVATION

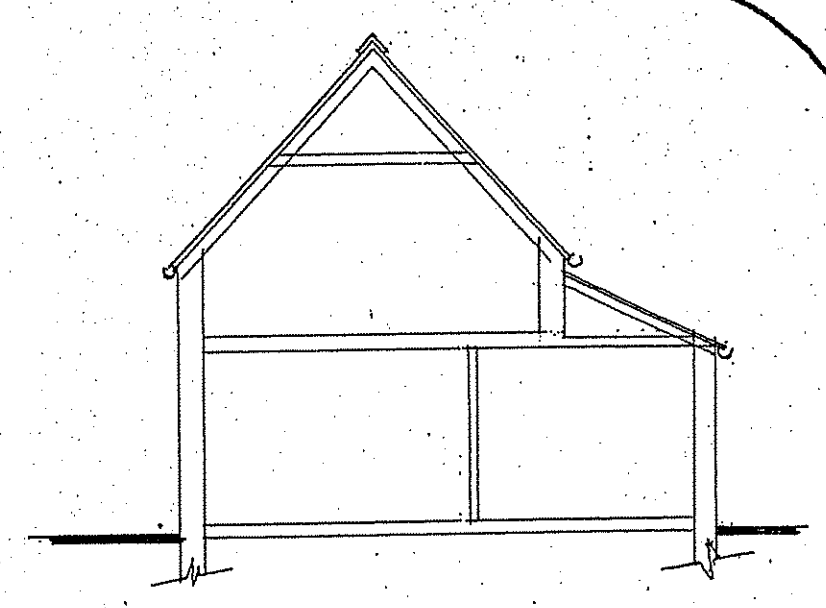

TYPICAL SECTION



NORTH ELEVATION

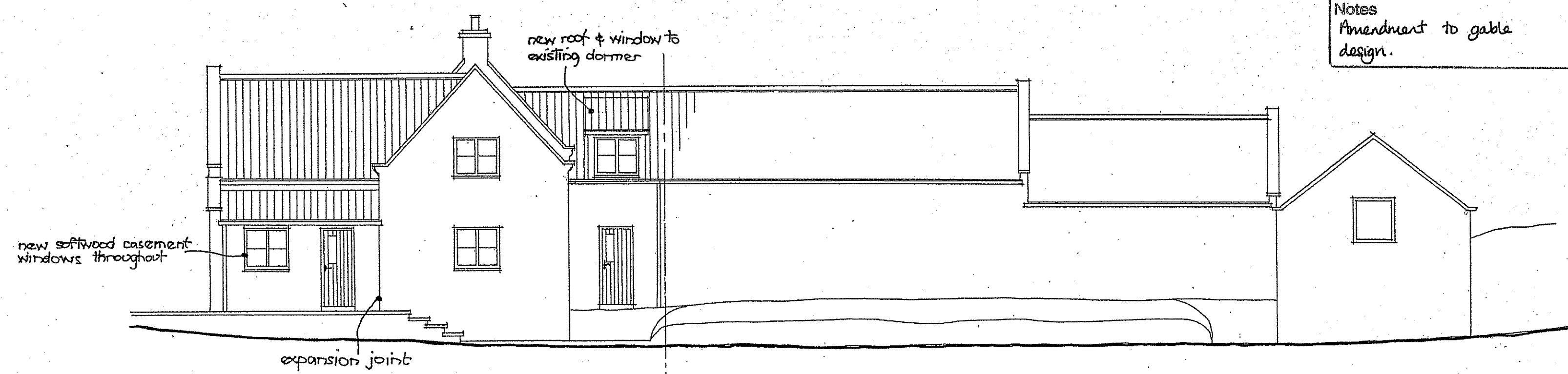

EAST ELEVATION

**AMENDED**  
Notes  
Amendment to gable design.

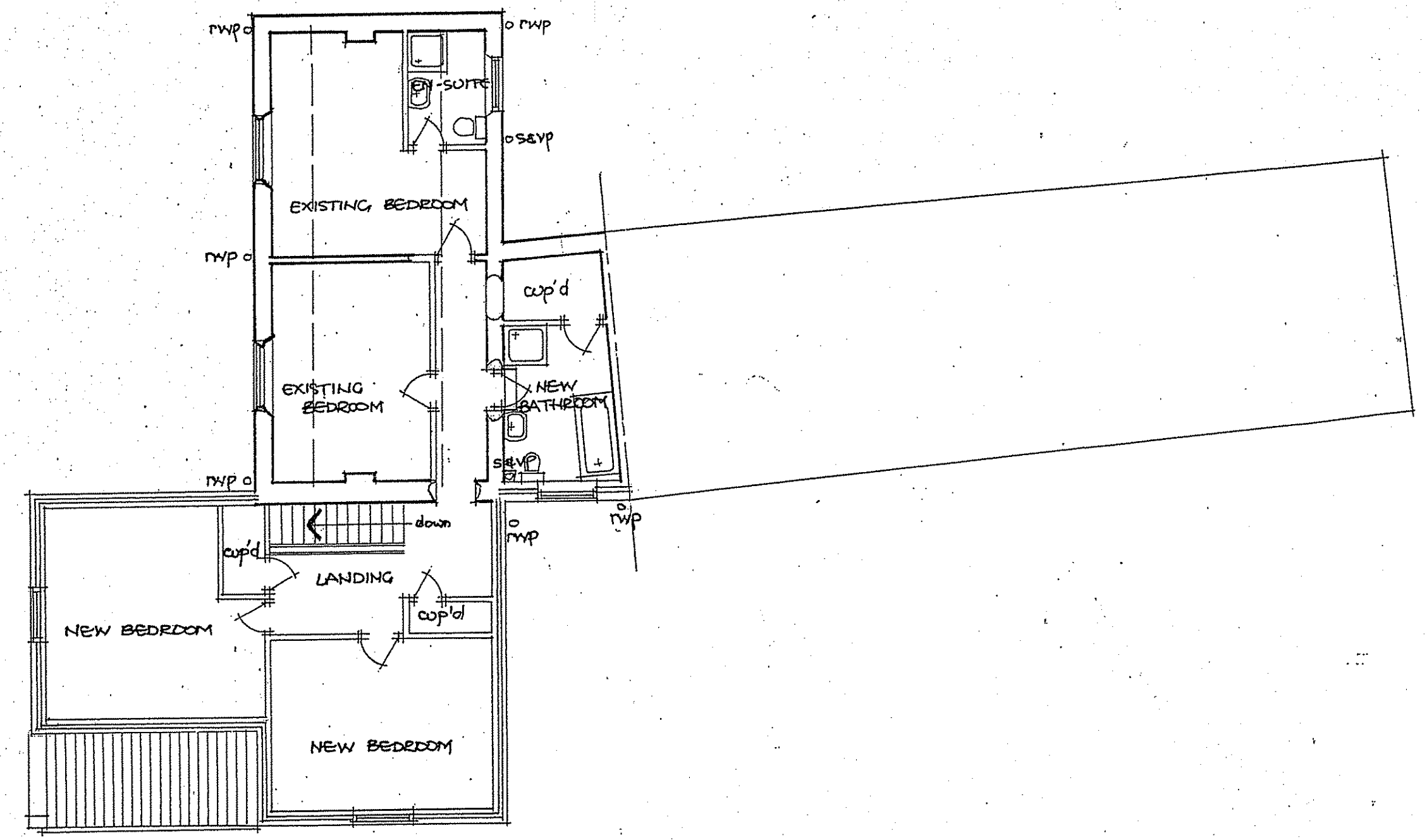
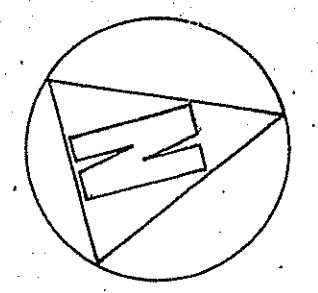

FIRST FLOOR PLAN

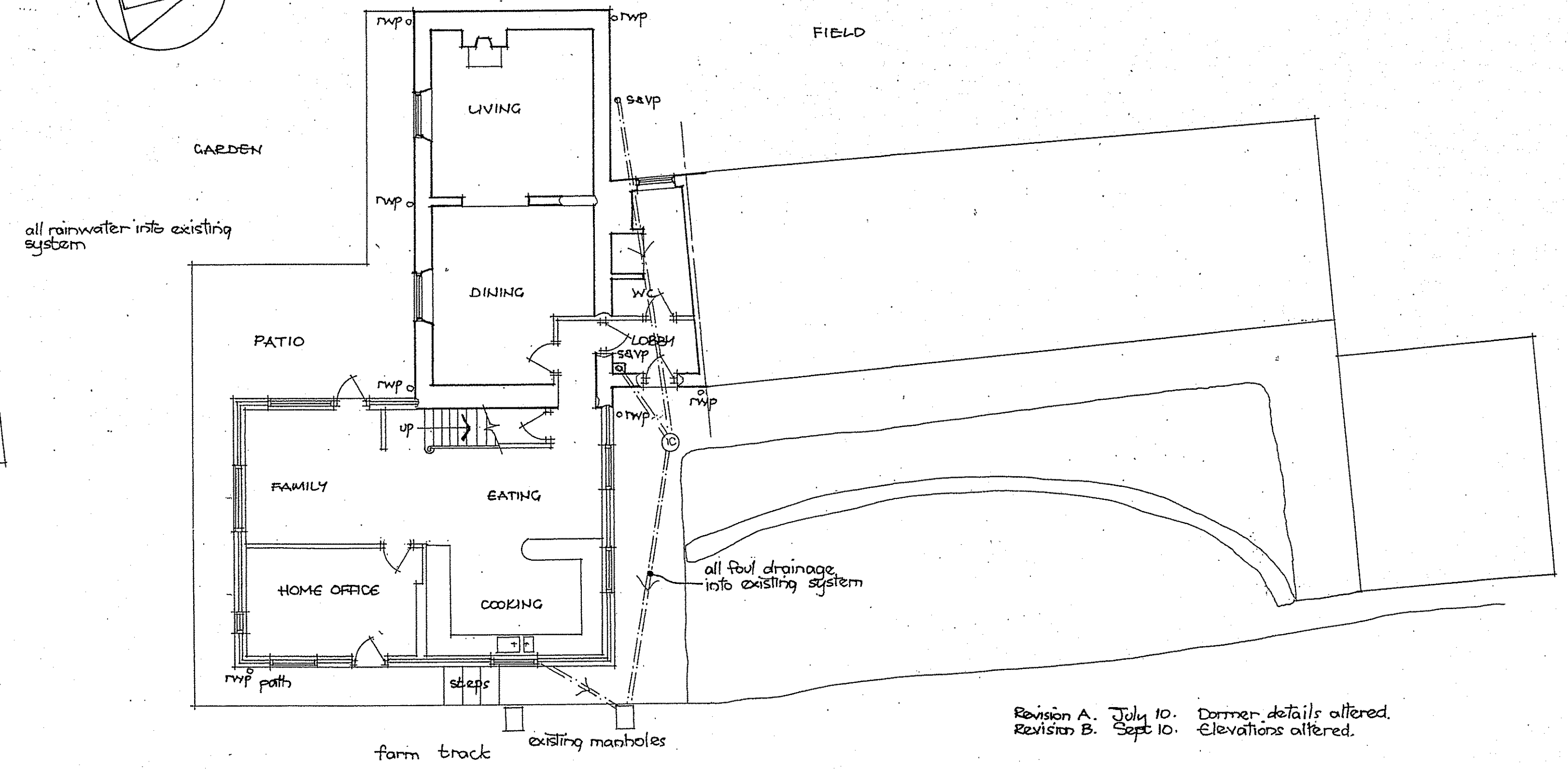

GROUND PLAN

Revision A. July 10. Dormer details altered.  
Revision B. Sept 10. Elevations altered.

Proposed extensions and alterations to Knaggy House Farm  
farmhouse, Sneaton, Whitby. Drg. 1052.02.B.  
Scheme plans, sections & elevations. Scale 1:100.  
Mike Swinglehurst, Architect: The Stables, Wigman Hall, Crockey Hill, York YO19 4SQ.  
Tel. 01904 448007. Fax. 01904 449007. E-mail. [stablesatwigman@btinternet.com](mailto:stablesatwigman@btinternet.com)