

PLEASE COMPLETE OVERLEAF

ADDITIONAL AMENDMENTS

- Amended layout of buildings/outside areas
- Additional background information
- Amended design
- Revised access arrangements
- Change of description of proposed development - as indicated on the previous page
- Change in site boundaries
- Other (as specified below)

CLIVE A PROCTOR Bsc MRICS

Forest Edge
Troutsdale
Snainton
Scarborough
North Yorkshire
YO13 9PS

Tel 01723 859019

AMENDED
Notes

Miss H Webster
Development Control
North York Moors National Park Authority
The Old Vicarage
Bondgate
Helmsley
York
YO62 5BP

NYMNPA

18 AUG 2010
OS

16th August 2010

Dear Miss Webster

0590/FL *flw.*
YOUR REF. NYM/2010/0530/LB
PROPOSED BARN AND LOOSE BOX
FOREST EDGE, TROUTSDALE, SNAINTON, YO13 9PS

Further to your letter dated 9th August and our telephone conversation this morning the computer has decided to start working therefore please find enclosed amended drawings as discussed.

Yours sincerely

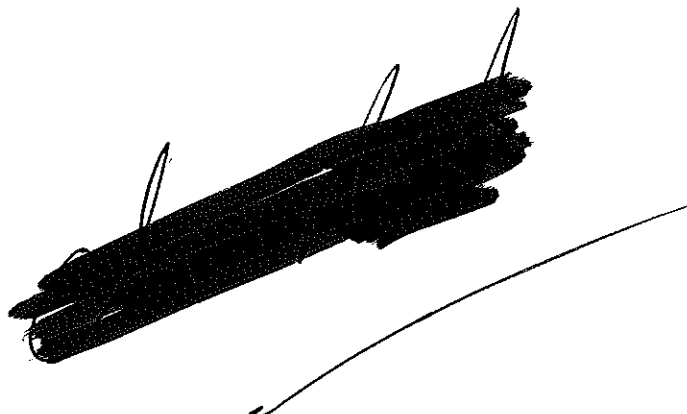

NYMNP

18 AUG 2010

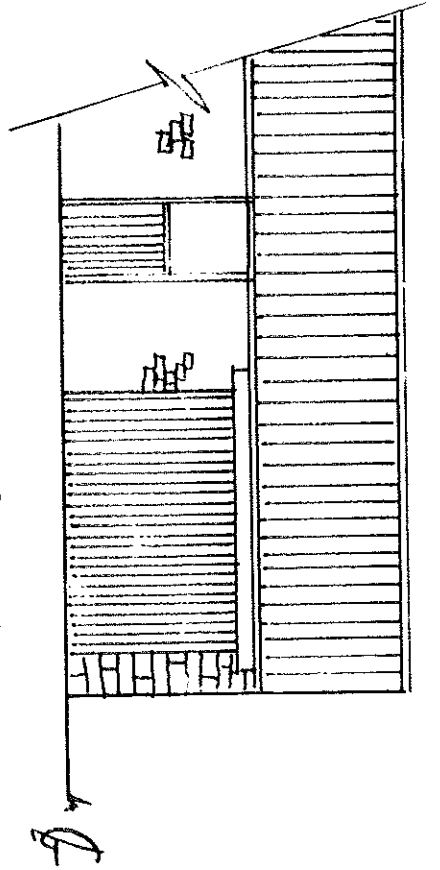

EXISTING GARAGE

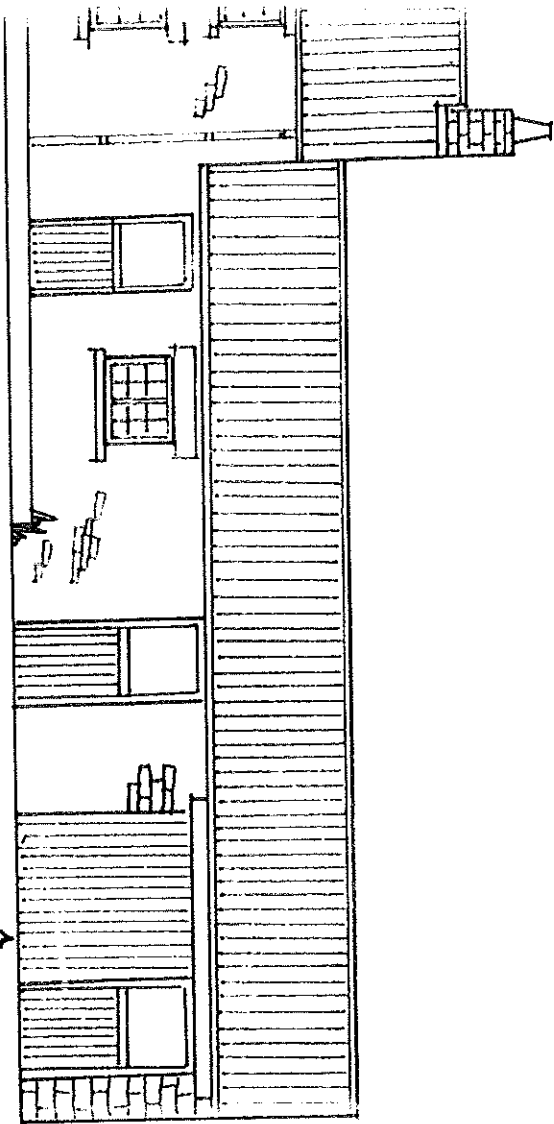

TIMBER DOANING WITH STABLE DOORS

AMENDED

Notes
 Revised layout and design.
 Stable + Barn detached.

RECLAIMED PANTILES AND RIDGES TO MATCH EXISTING

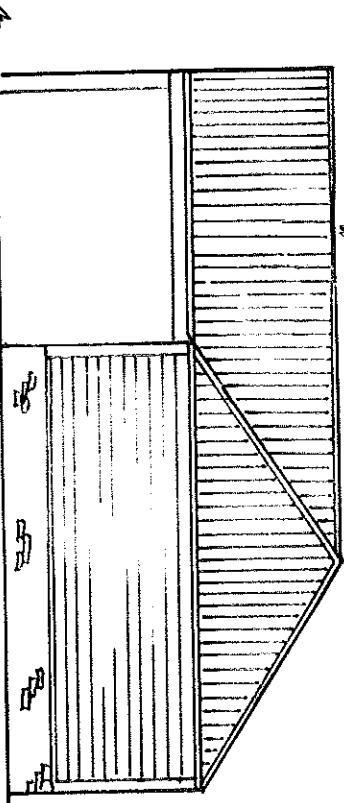

FOREST EDGE
 TROUTSDALE
 SNAINTON
 Y013 9PS
 PROPOSED OUTBUILDINGS

NYMNP

18 AUG 2010

AMENDED

Note:
Revised layout + design.
Stable + barn detached.

PROPOSED BARN

TIMBER BOARDING WITH
COURSED STONE PILING

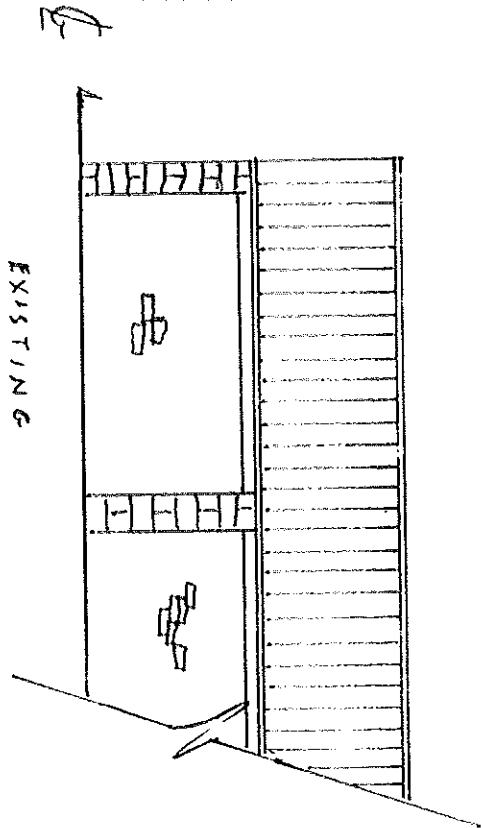
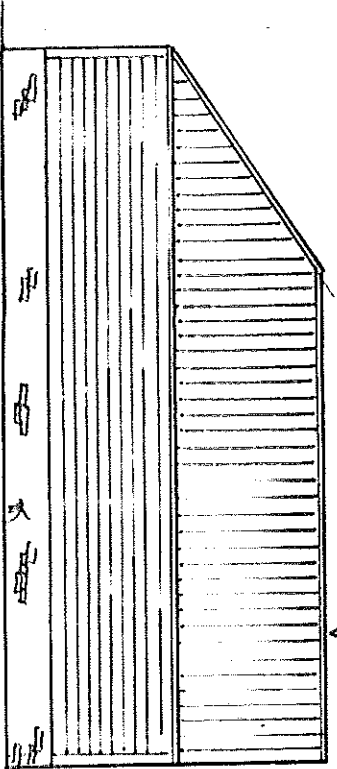

EXISTING

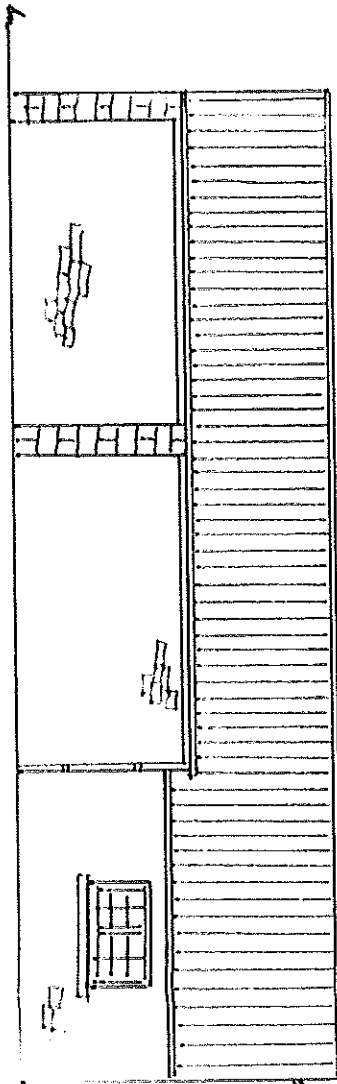

SOUTH ELEVATION

NYMNP

NYMNP

18 AUG 2010

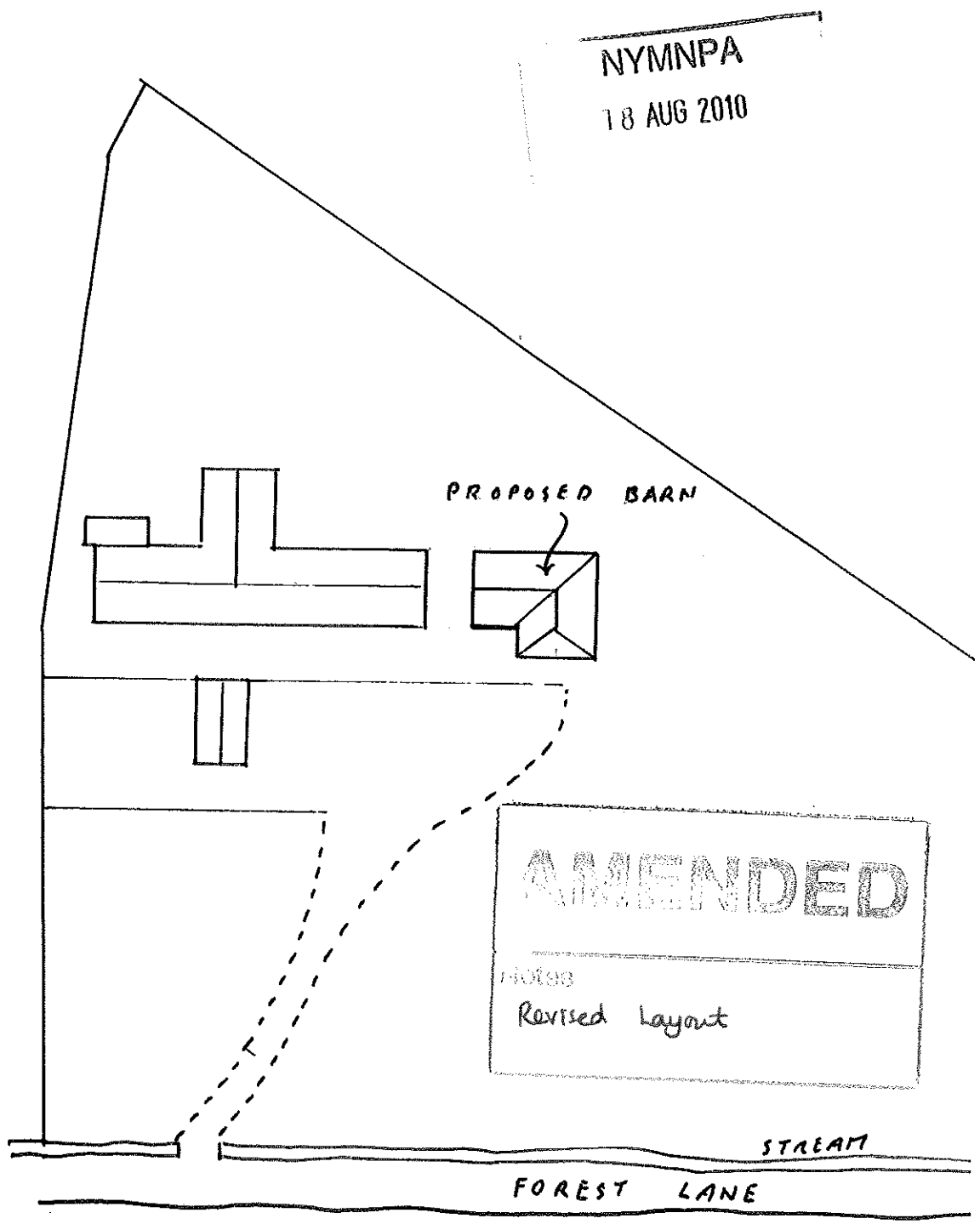

AMENDED

NOTES
Revised Layout

EXISTING AND PROPOSED
SITE LAYOUT
SCALE 1:500

AMENDED

Notes

Revised layout + design

NYMNPA

18 AUG 2010

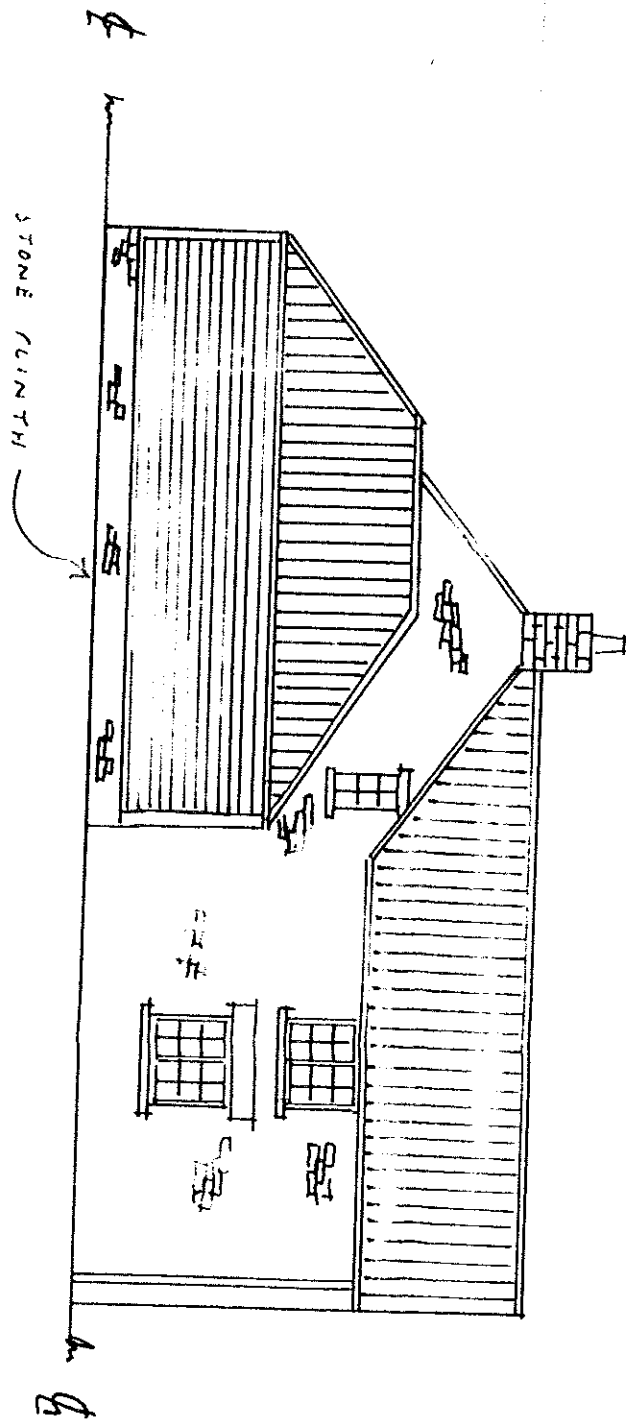

EAST ELEVATION

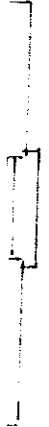

NYMNP

18 AUG 2010

DATE JUNE 2010
AMENDED AUGUST 2010

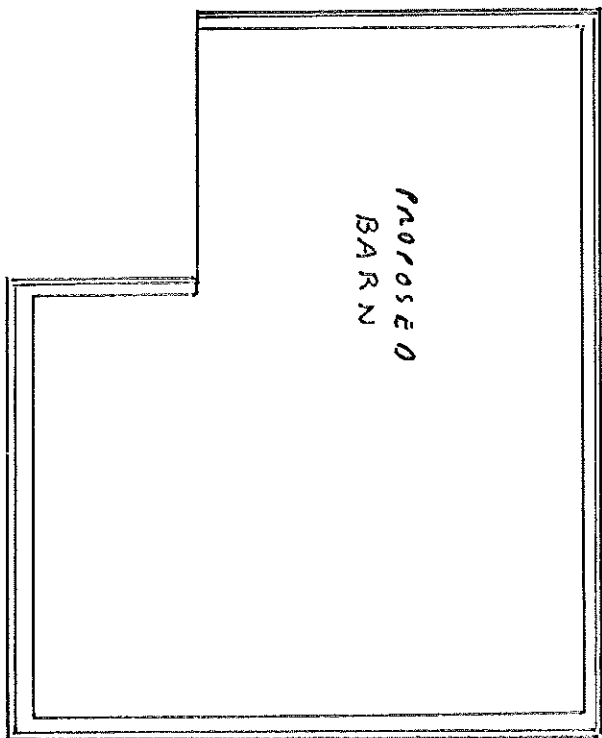
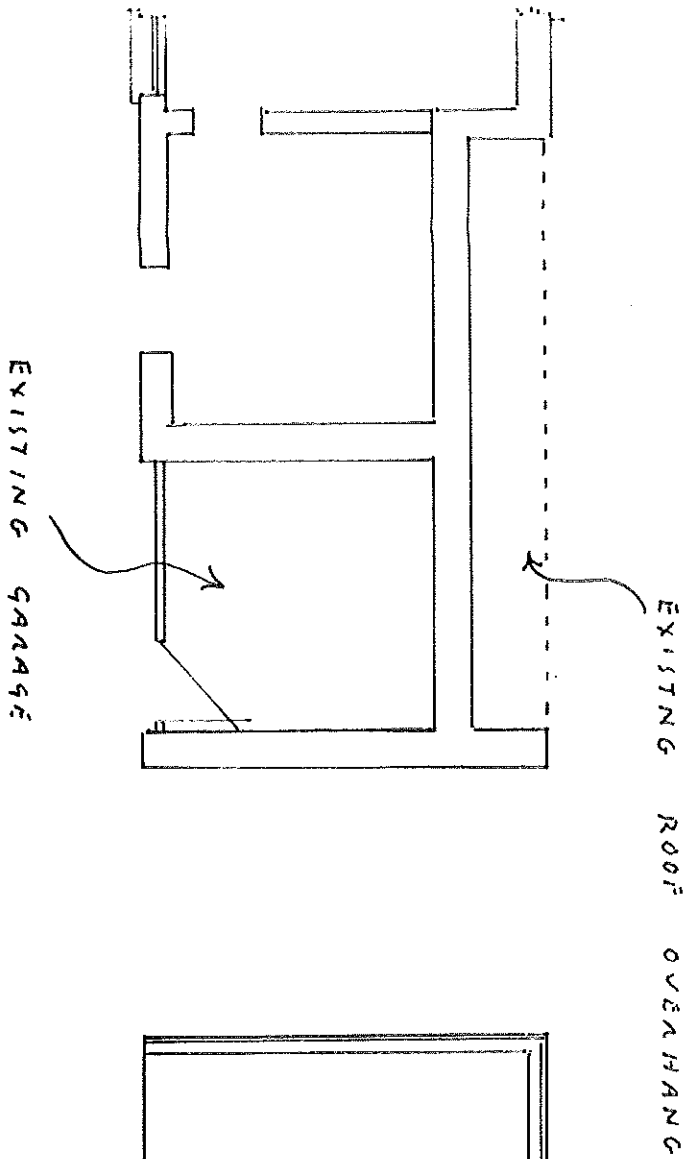

PROPOSED BARN

BLOCK INNER WALL
TIMBER BOARDED
EXTENSION

AMENDED

Revised layout