

NYM / 2010 / 0551 / FL

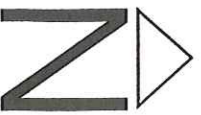

**russell lumb dip arch riba • architecture • interiors • landscape**  
 client jobby cottage, west lane, snainton,  
 project north yorkshire, YO13 9AR  
 job no • 01A • title 01723 850626 t & f  
 scale 07768 645062 m  
 date russell\_lumb@yahoo.co.uk

MR & MRS S TOTT  
 STOUBE BROW FARM  
 2009.03 • 01A • LOCATION PLAN  
 1:1250  
 JULY 2010

A-23 07 2010

01



# LEGEND

1. GRAVEL ACCESS DRIVE.
2. PARKING X 6
3. HOUSE.
4. HOLIDAY LET - PEAR TREE COTTAGE.
5. BARN 1.
6. DERELICT BARN, RETAINED WALLS.
7. BARN 2.
8. WATER SUPPLY FILTER AND PUMP.
9. GRAVEL TERRACE.
10. MOWN GRASS.
11. PLANTING.
12. PONDED STREAM.
13. FOUL DRAINAGE TO SEPTIC TANK.



NYM/PA  
12 JUL 2010



russell lumb dip arch riba • architecture • interiors • landscape  
 joby cottage, west lane, snairton,  
 north yorkshire, YO13 9AR  
 01723 850626 t & f  
 07768 645062 m  
 russell\_lumb@yahoo.co.uk

client MR & MRS S TOTT  
 project STOUPE BROW FARM  
 job no • dig no • title 2009.03 • 02 • SITE LAYOUT, EXISTING  
 scale 1:200  
 date JULY 2010

02

NYM / 2010 / 0551 / E.L.



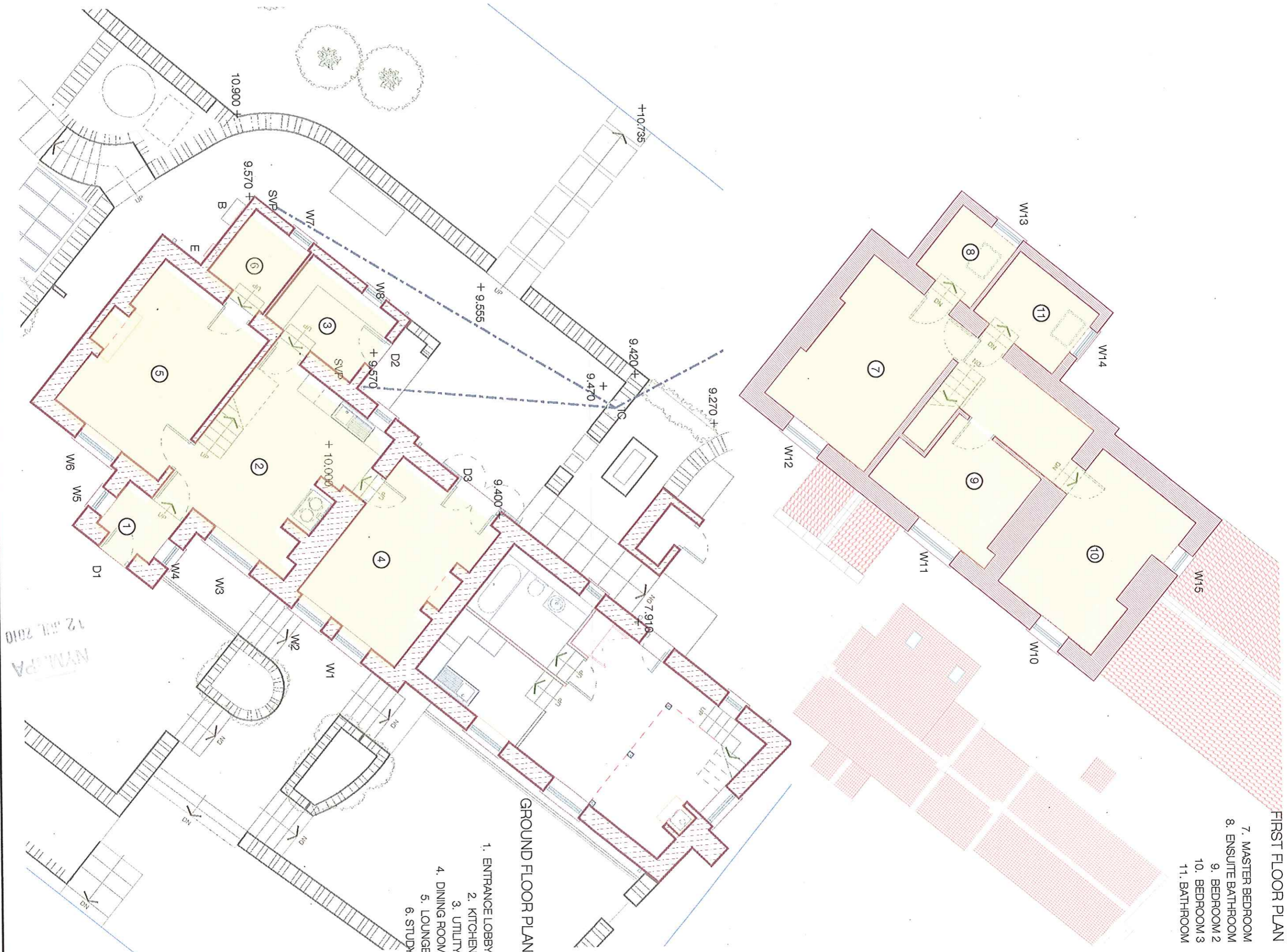

GROUND FLOOR PLAN

- 1. ENTRANCE LOBBY
- 2. KITCHEN
- 3. UTILITY
- 4. DINING ROOM
- 5. LOUNGE
- 6. STUDY

FIRST FLOOR PLAN

- 7. MASTER BEDROOM
- 8. ENSUITE BATHROOM
- 9. BEDROOM 2
- 10. BEDROOM 3
- 11. BATHROOM

russell lumb dip arch riba • architecture • interiors • landscape  
 joby cottage, west lane, snainton,  
 north yorkshire, YO13 9AR  
 01723 850626 t & f  
 07768 645062 m  
 russell\_lumb@yahoo.co.uk

client project  
 scale date  
 job no • drg no • title  
 2009.03 • 03 • HOUSE PLANS EXISTING  
 1: 100  
 JULY 2010

MR & MRS S TOTT  
 STOULPE BROW FARM  
 2009.03 • 03 • HOUSE PLANS EXISTING  
 1: 100  
 JULY 2010

03

12 JUL 2010  
 N.Y.M.P.A

N.Y.M. / 2010 / 0 5 5 1 / F.L.



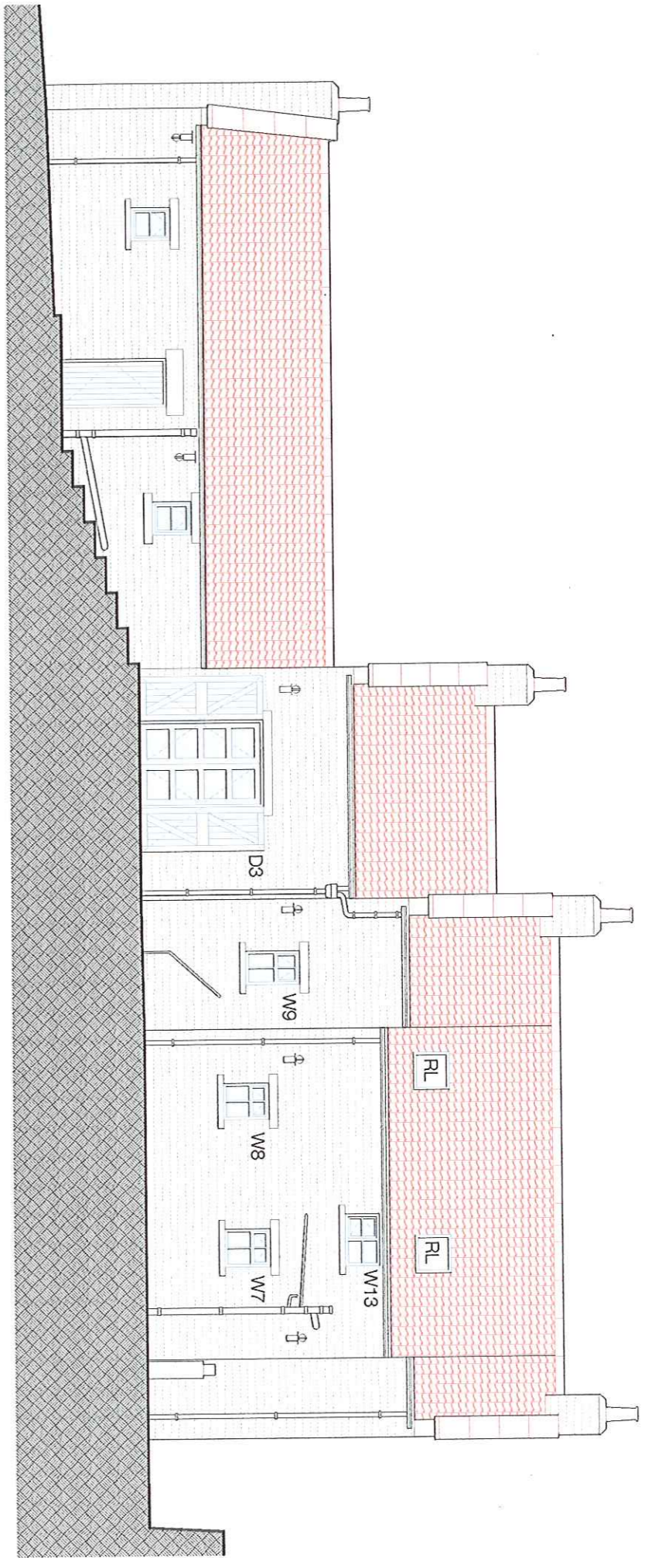

NORTH WEST ELEVATION

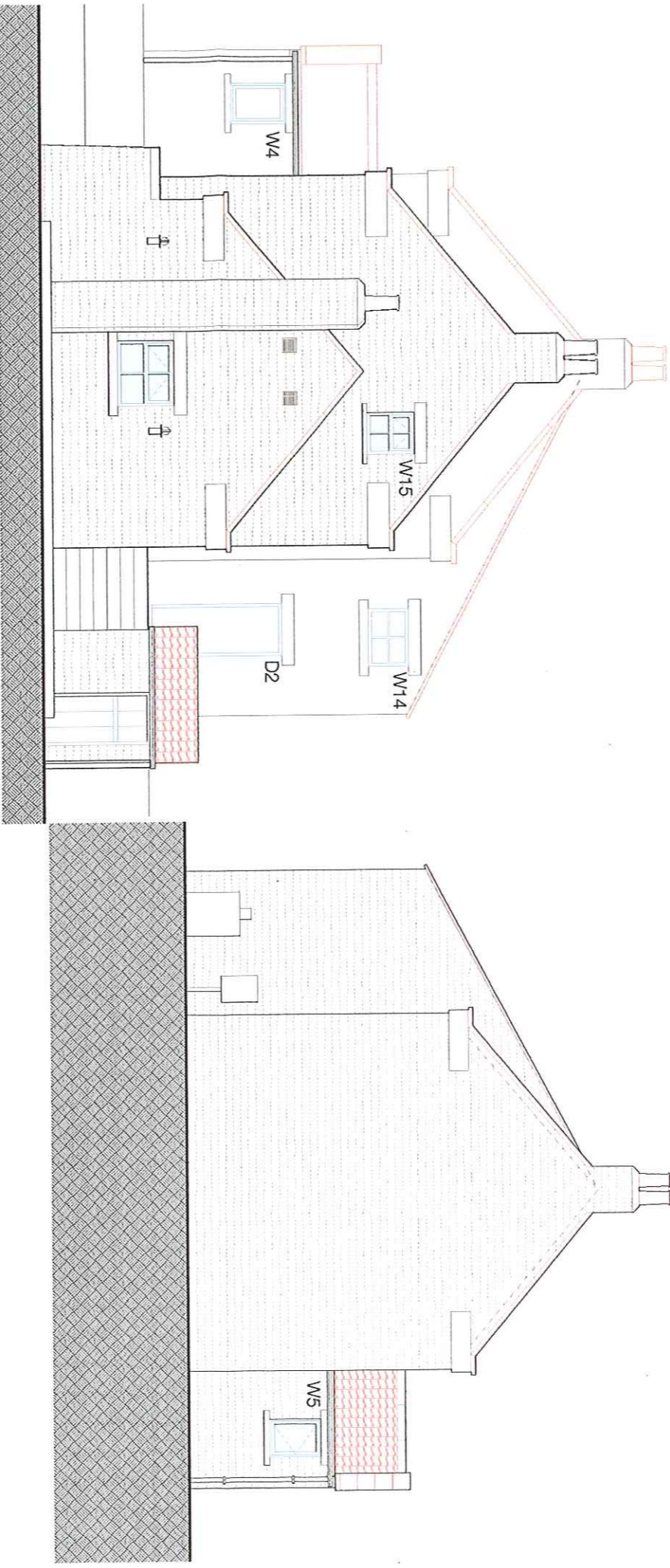

NORTH EAST ELEVATION

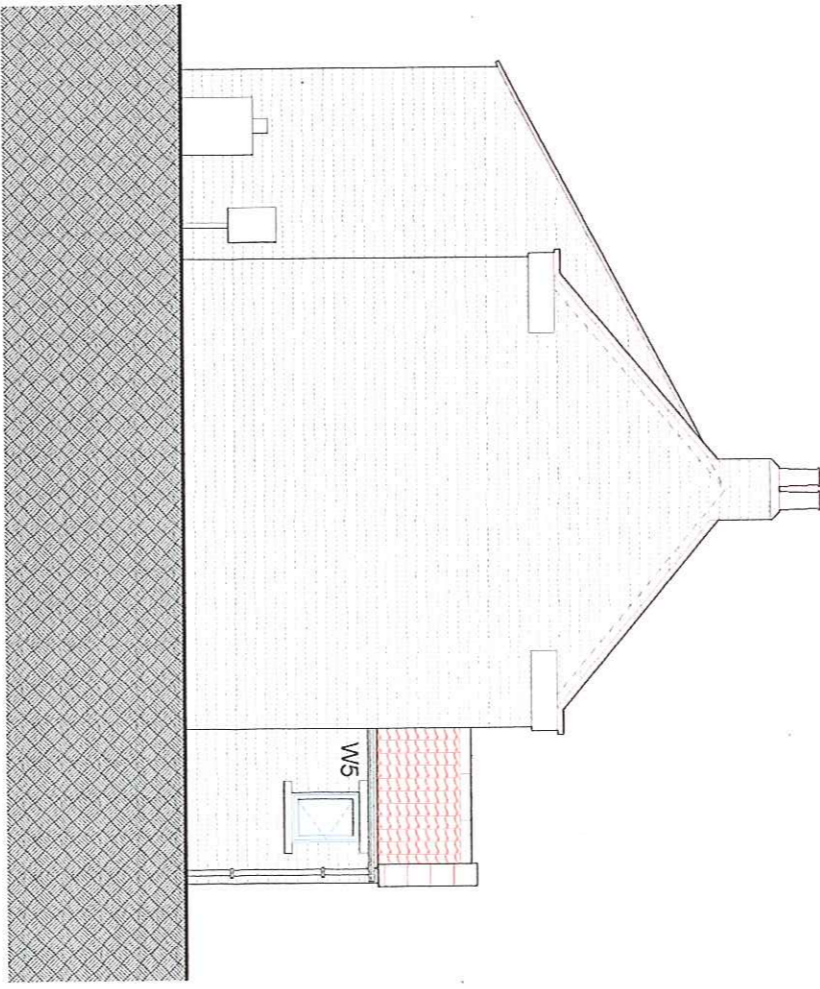

SOUTH WEST ELEVATION

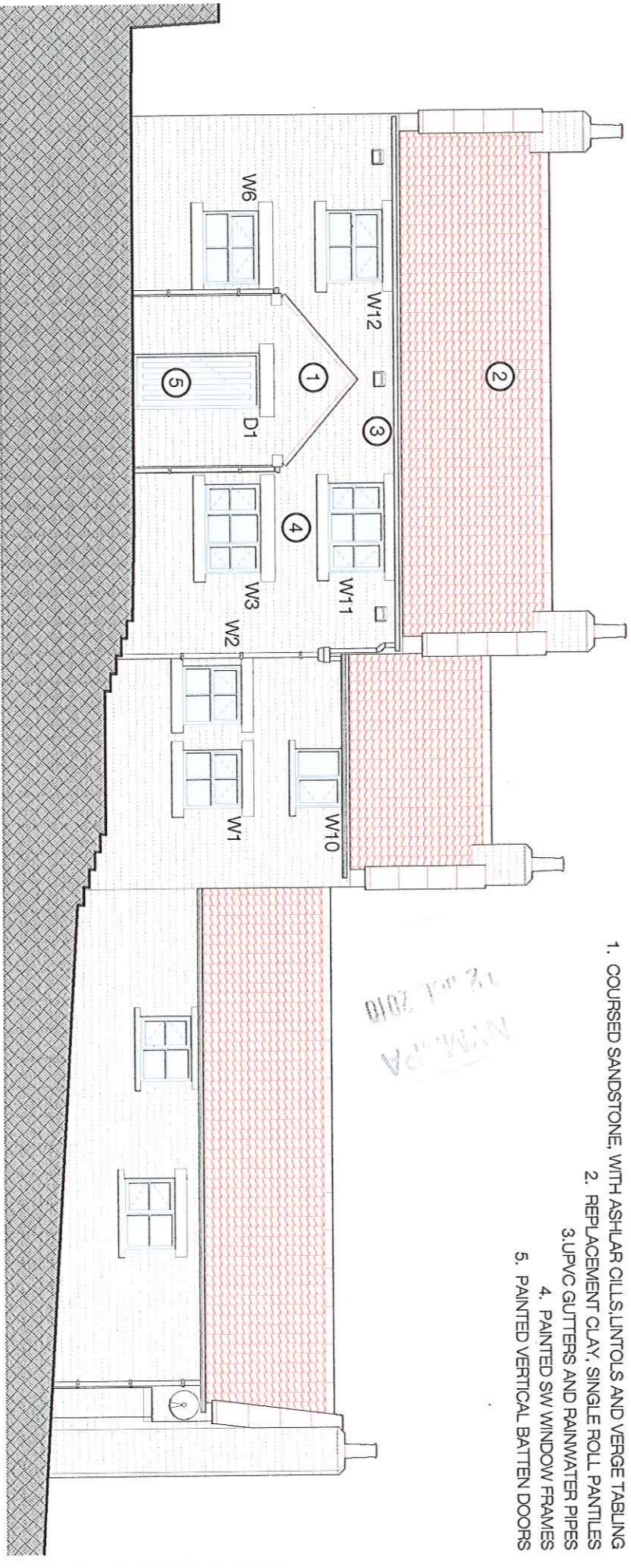

SOUTH EAST ELEVATION

1. COURSED SANDSTONE, WITH ASHLAR CHILLS, LINTOLS AND VERGE TABLING
2. REPLACEMENT CLAY, SINGLE ROLL PANTILES
3. UPVC GUTTERS AND RAINWATER PIPES
4. PAINTED SW WINDOW FRAMES
5. PAINTED VERTICAL BATTEN DOORS

*N.M.P.A.  
12.01.2010*

*NYM / 2010 / 0 5 5 1 / F L*

**russell lumb dip arch riba • architecture • interiors • landscape**  
 joby cottage, west lane, snarinton,  
 north yorkshire, YO13 9AR  
 01723 850626 t & f  
 07768 645062 m  
 russell\_lumb@yahoo.co.uk

client  
 project  
 job no • drg no • title  
 scale  
 date:

MR & MRS S TOTTY  
 STOUBE BROW FARM  
 2009.03.04 • HOUSE ELEVATIONS, EX.  
 1:100  
 JULY 2010

**04**



ROOF PLAN

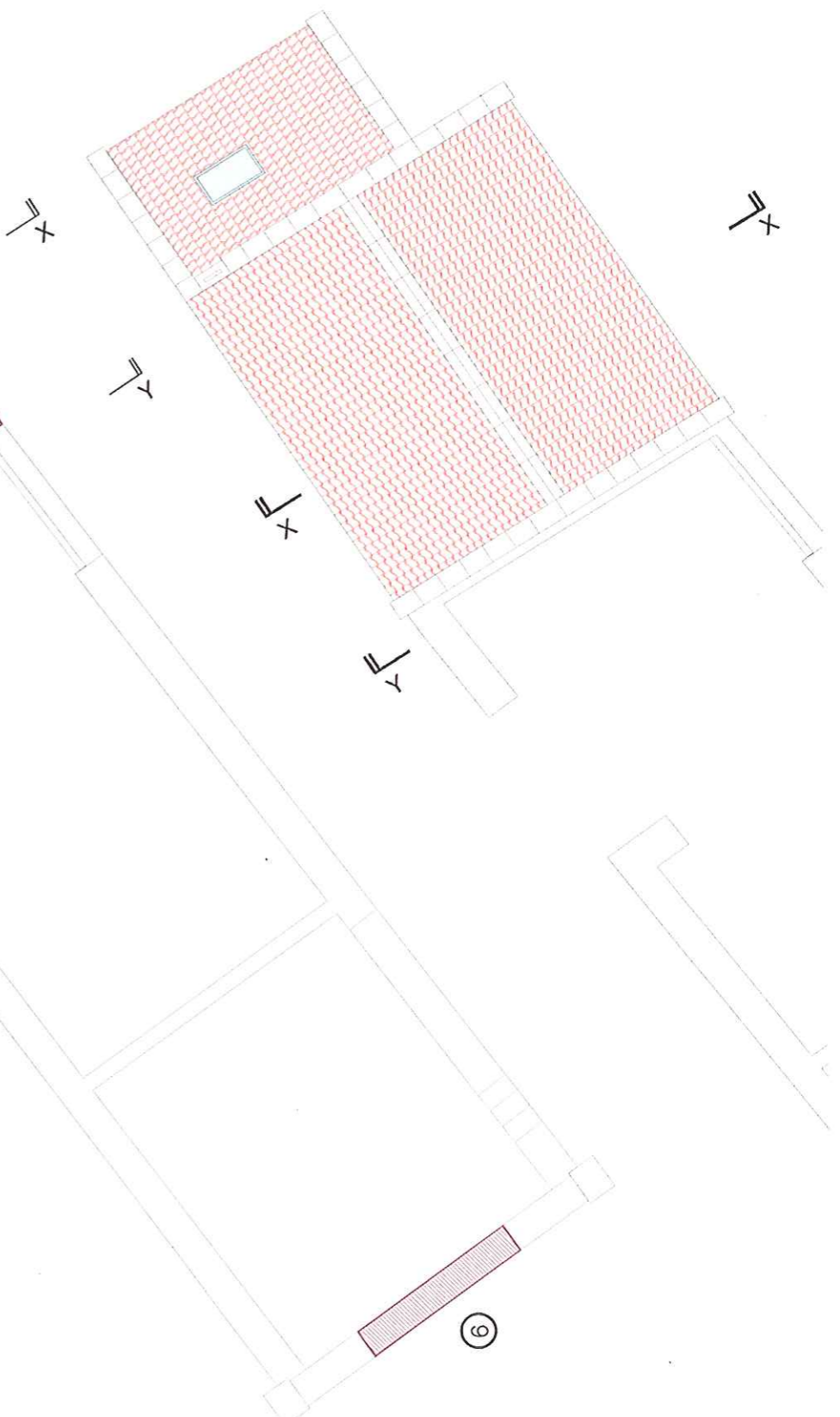

FIRST FLOOR PLAN

- 7. SUSPENDED TIMBER FIRST FLOOR
- 8. FLOOR VOID.
- 9. RETAINED, TRUNCATED GABLE.

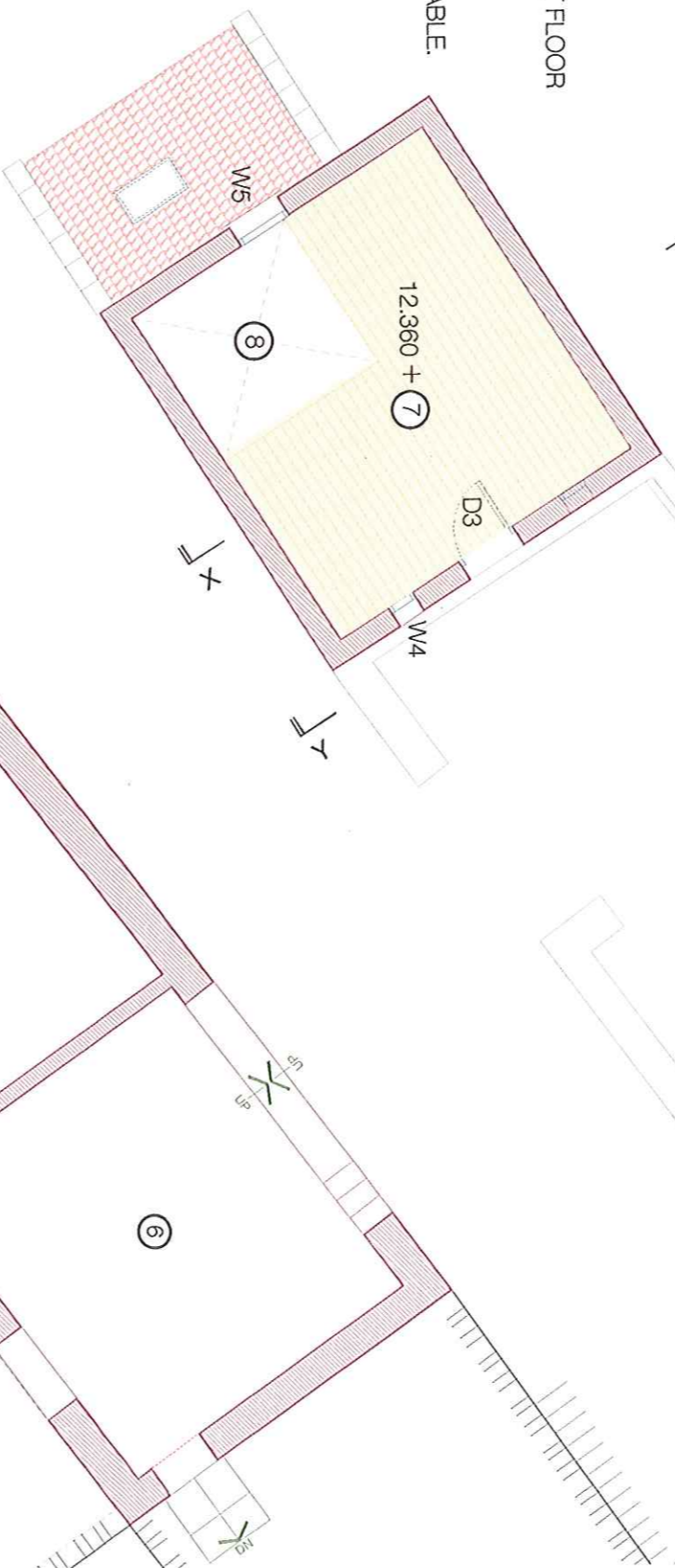

GROUND FLOOR & MEZZANINE PLAN

- 1. CONCRETE MEZZANINE FLOOR
- 2. ROOFLIGHT OVER
- 3. FIRST FLOOR BEAM OVER
- 4. TROUGH IN CONCRETE FLOOR
- 5. TIMBER STEPS TO FIRST FLOOR
- 6. RETAINED DERELICT BARN WALLS

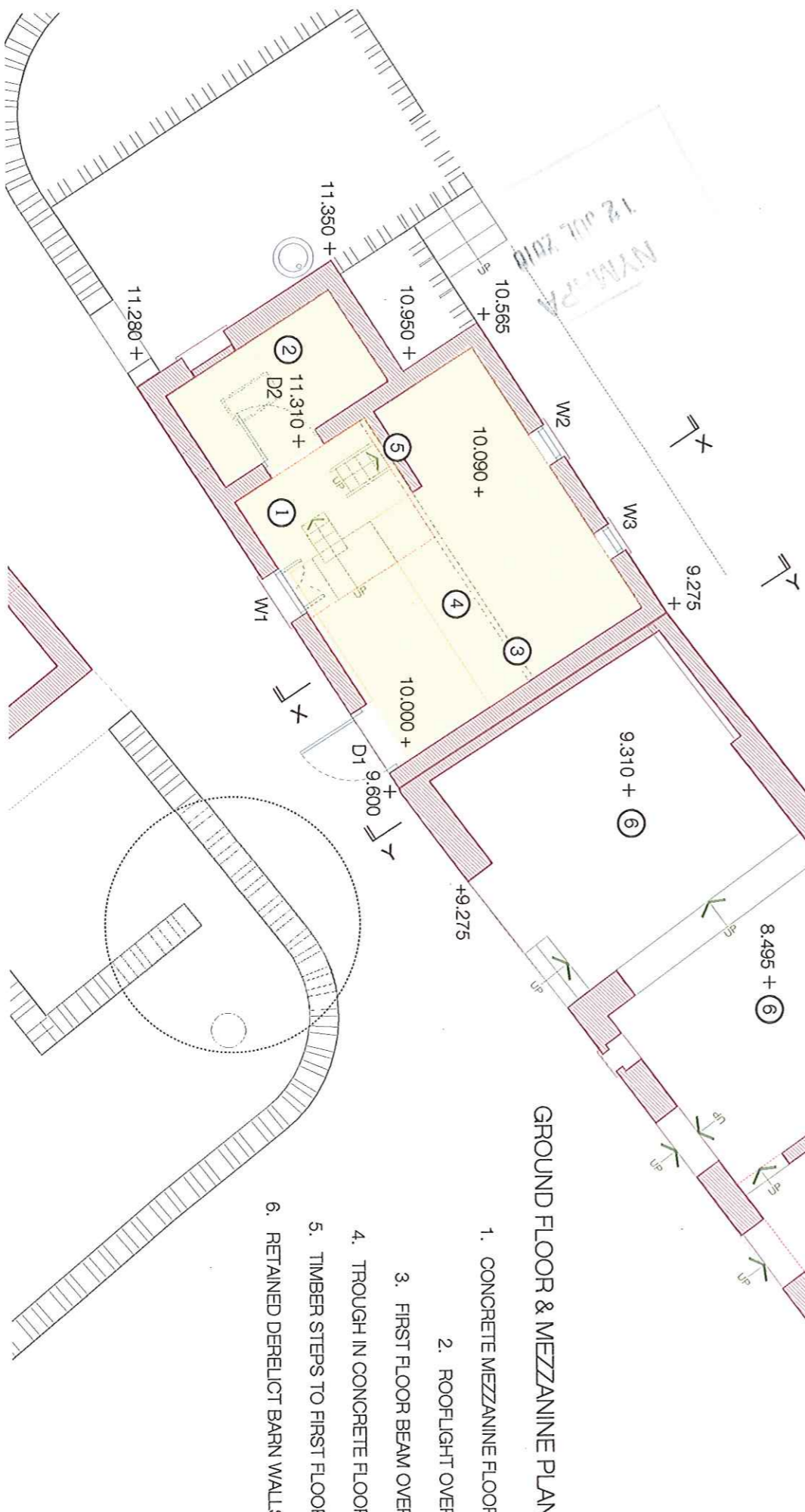

russell lumb dip arch riba • architecture • interiors • landscape

client MR & MRS S TOTT  
 project STOUPE BROW FARM  
 job no • 05 • BARN PLANS, EXISTING  
 scale 1:100  
 date JULY 2010

client joby cottage, west lane, snarinton,  
 north yorkshire, YO13 9AR  
 01723 850626 t & f  
 07768 645062 m  
 russell\_lumb@yahoo.co.uk



SOUTH EAST ELEVATION

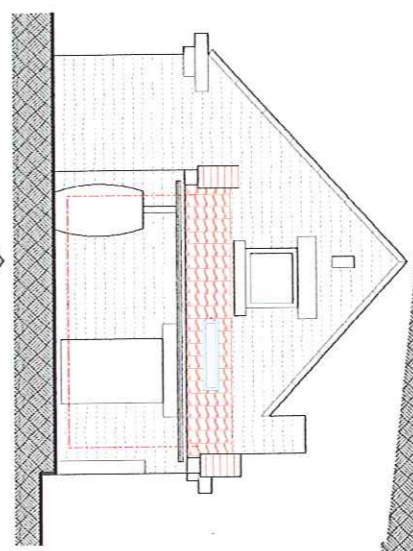
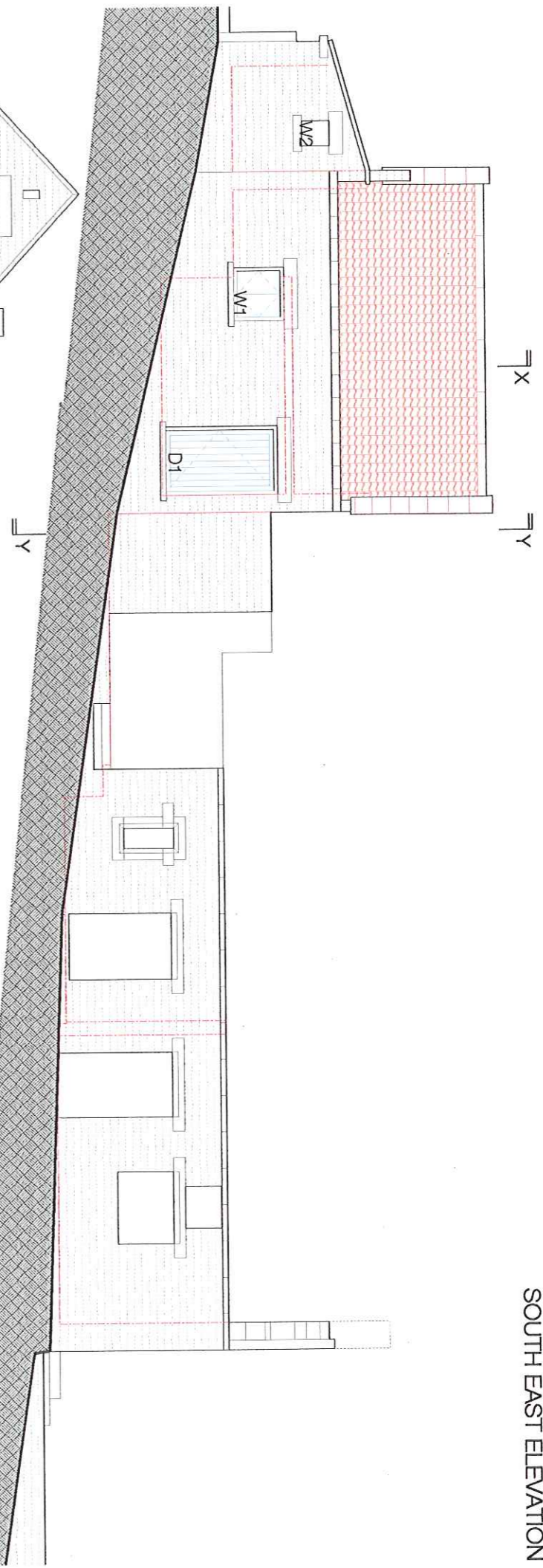

SOUTH WEST ELEVATION 1:100

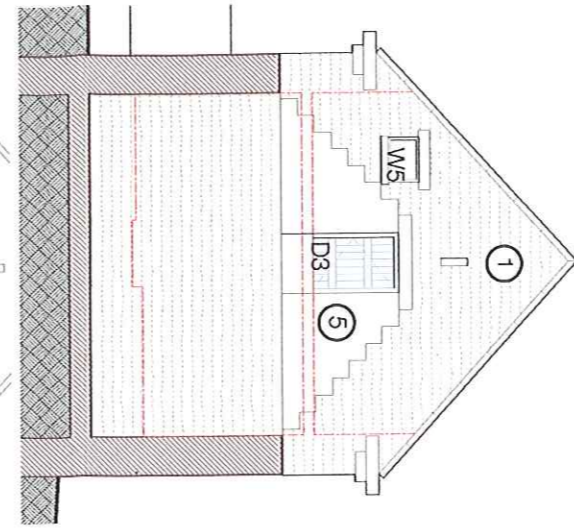

NORTH EAST ELEVATION SECTION Y:Y, 1:100

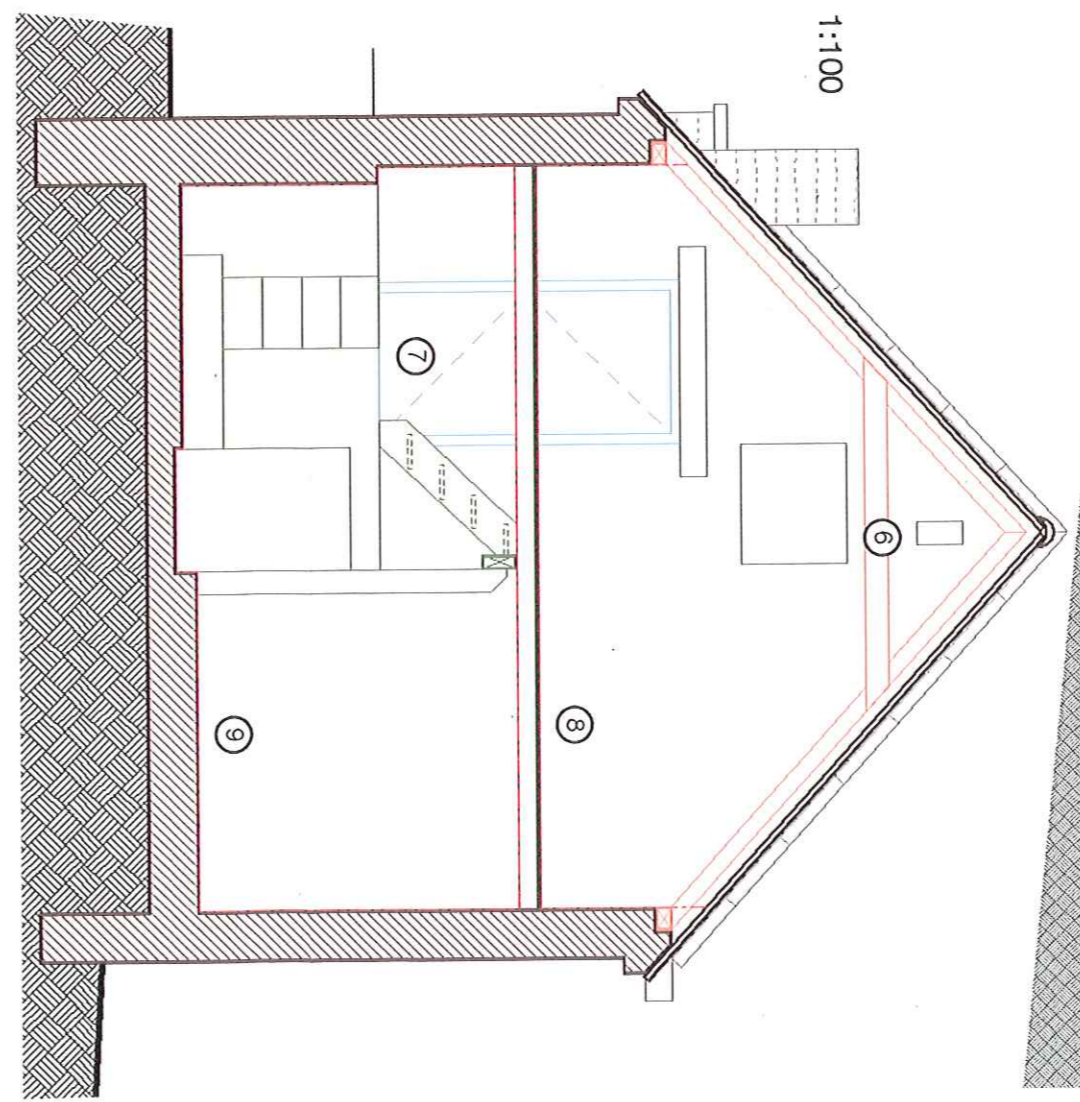

CROSS SECTION X:X 1:50

LEGEND

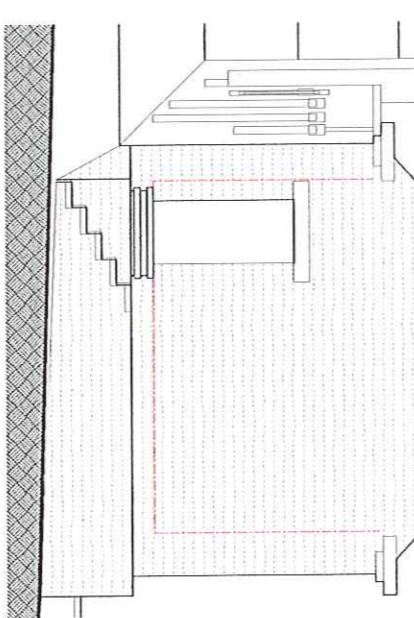

NORTH EAST ELEVATION 1:100

- 1. IRREGULAR - COURSED, FLAT - DRESSED SANDSTONE, WITH ROUGH ASHLAR CILLS, LINTOLS AND VERGE TABLING.
- 2. CLAY, SINGLE ROLL PANTILES, WITH HALF ROUND RIDGE TILES.
- 3. BLACK UPVC GUTTER AND RWP.
- 4. WEATHERED TIMBER FRAMES AND

- 5. BLOCKWORK INFILL TO ORIGINAL ROOF ABUTMENT
- 6. REPLACEMENT, RAISED - TIE RAFTERS.
- 7. BLOCK & CONCRETE MEZZANINE.
- 8. NON - ORIGINAL TIMBER FF.
- 9. CONCRETE FLOOR SLAB(S).

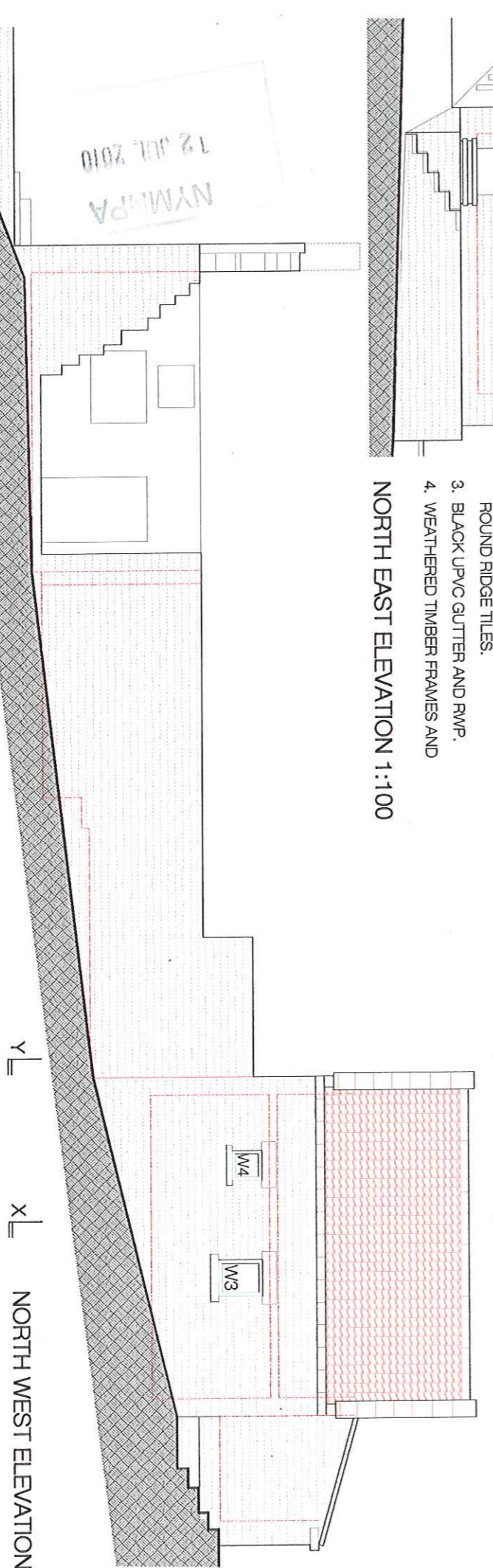

NORTH WEST ELEVATION

NYM/PA  
12 JUL 2010

russell lumb dip arch riba • architecture • interiors • landscape  
 lobby cottage, west lane, srainston,  
 north yorkshire, YO13 9AR  
 01723 850626 t & f  
 07768 645062 m  
 russell\_lumb@yahoo.co.uk

client  
 project  
 job no • dfg no • title  
 scale  
 date

MR & MRS S TOTT  
 STOLPE BROW FARM  
 2009.03 • 06 • BARN ELEVATIONS, EX  
 1: 100  
 JULY 2010

06

NYM / 2010 / 0531111



**LEGEND**

- 1 VEHICLE TURNING
- 2 COVERED CAR PARKING x 6
- 3 RELOCATED FLAG STEPS
- 4 GATED UTILITY YARD
- 5 SINGLE STOREY KITCHEN AND GARDEN ROOM EXTENSION
- 6 MODIFIED DRAINAGE TO EXISTING SEPTIC TANK



- 7 NEW GATE AND FLAGGED FOOTPATH TO HOLIDAY - LET.
- 8 BARN 1 CONVERTED TO HOLIDAY - LET
- 9 NEW ENTRANCE CANOPY
- 10 FIREPLACE AND FLUE ADDITION
- 11 GLAZED CANOPY TO HOLIDAY - LET DECK
- 12 SPECIMEN PLANTING IN GRAVEL BED
- 13 FLAG PAVED TERRACE
- 14 NEW SHRUB AND TREE PLANTING
- 15 KITCHEN GARDEN
- 16 FOUL DRAIN TO NEW SEPTIC TANK IN FIELD.



russell lumb dip arch riba • architecture • interiors • landscape

joby cottage, west lane, snainton,  
north yorkshire, YO13 9AR  
01723 850626 t & f  
07768 645062 m  
russell\_lumb@yahoo.co.uk

client  
project  
scale  
date

MR & MRS S TOTTY  
STOUBE BROW FARM  
2009.03 • 07 • SITE LAYOUT PROPOSED  
1: 200  
JULY 2010

07



### GROUND FLOOR PLAN

- 1 ENTRANCE LOBBY
- 2 ENTRANCE HALL
- 3 CLOAKROOM
- 4 STUDY
- 5 SITTING ROOM
- 6 FAMILY / GARDEN ROOM
- 7 KITCHEN
- 8 UTILITY
- 9 UTILITY YARD
- 10 RELOCATED FLAG STEPS
- 11 MODIFIED FOUL DRAIN TO EXISTING SEPTIC TANK

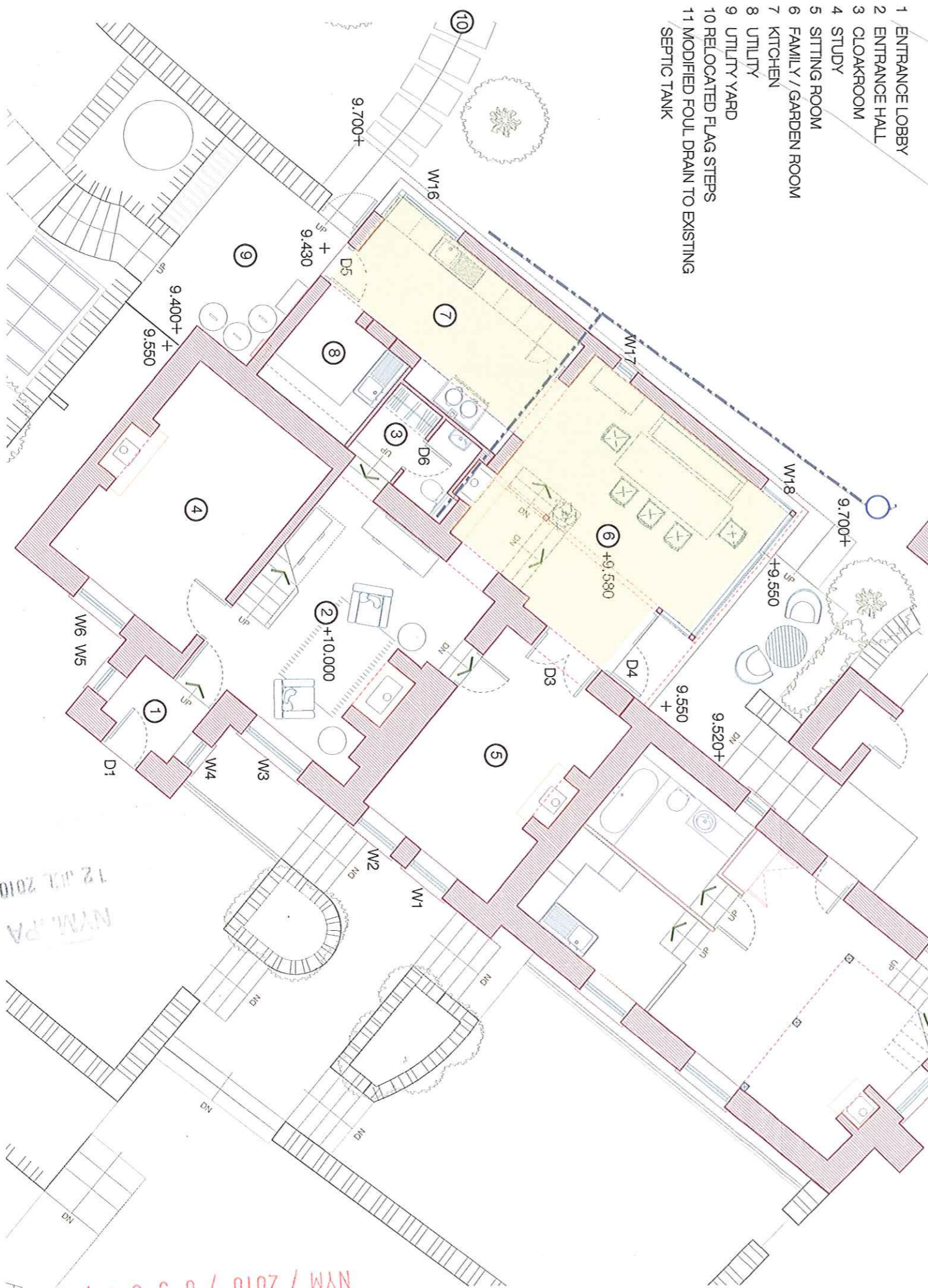

### FIRST FLOOR PLAN

- 12 EXISTING HOUSE BATHROOM WITH NEW FLUE ENCLOSURE
- 13 EXISTING MASTER BEDROOM ENSUIT BATHROOM
- 14 ROOF OF GROUND FLOOR EXTENSION
- 15 PATENT GLAZING

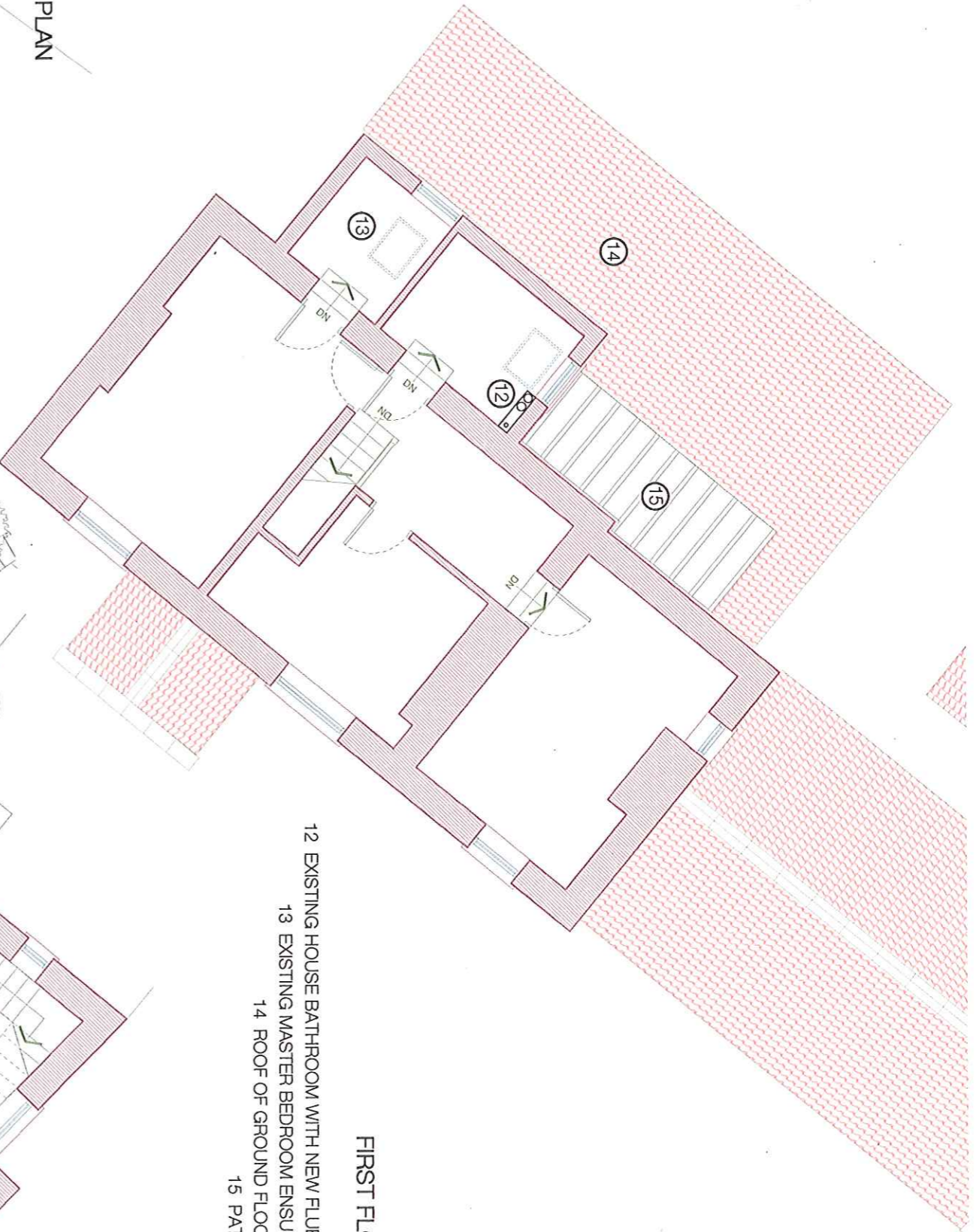

russell lumb dip arch riba • architecture • interiors • landscape

joby cottage, west lane, snainton,  
north yorkshire, YO13 9AR  
01723 850626 t & f  
07768 645062 m  
russell\_lumb@yahoo.co.uk

client  
project  
scale  
date

MIR & MRS S TOTT  
STOULPE BROW FARM  
2009.03 • 08 • HOUSE PLANS PROPOSED  
1: 100  
JULY 2010

08

12 JUL 2010  
N.Y.M.P.A

N.Y.M. / 2010 / 0551 / F.L



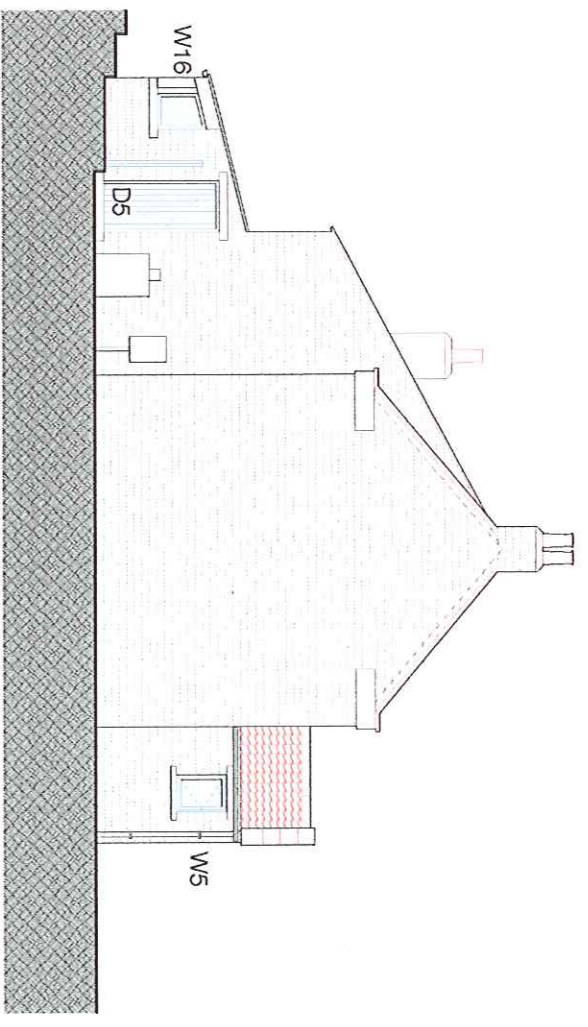

SOUTH WEST ELEVATION

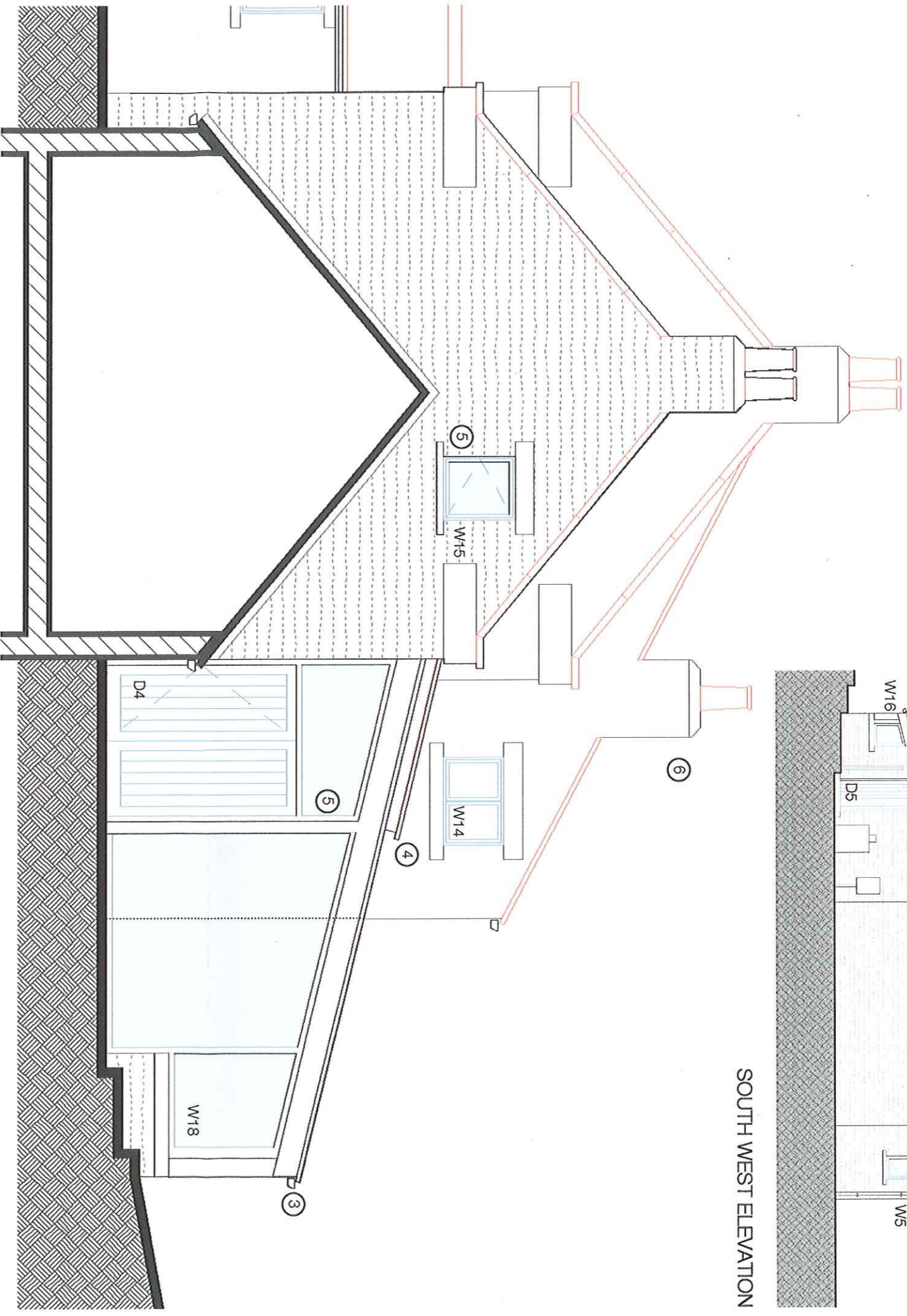

NORTH EAST ELEVATION GARDEN ROOM 1:50

- LEGEND**
- 1 RECLAIMED, COURSED SANDSTONE MASONRY
  - 2 NEW CLAY PANTILES TO MATCH EXISTING
  - 3 BLACK COLOUR COATED ALUMINIUM RAINWATER GOODS
  - 4 DK GREY CLOUR-COATED ALUMINIUM PATENT GLAZING BARS
  - 5 NEW AND REPLACEMENT DK. GREY C-C FRAMES.
  - 6 NEW STONE CHIMNEY AND CLAY POT TO MATCH EXISTING
  - 7 MODIFIED DRYSTONE WALL

*NYMNPA  
27 AUG 2010*

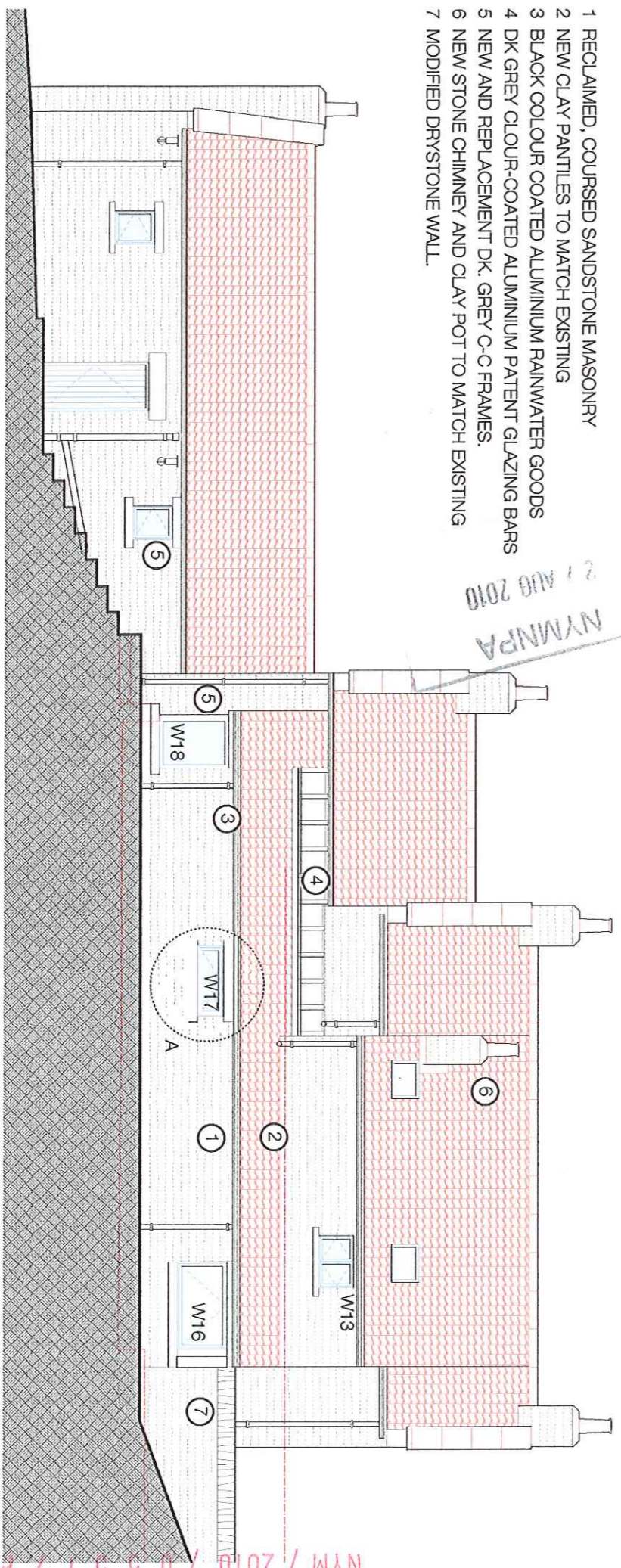

NORTH WEST ELEVATION

*NYM / 2010 / 0551 / E1*

russell lumb dip arch riba • architecture • interiors • landscape  
 joby cottage, west lane, snainton,  
 north yorkshire, YO13 9AR  
 01723 850626 t & f  
 07768 645062 m  
 russell\_lumb@yahoo.co.uk

client  
 project  
 job no • dtg no • title  
 scale  
 date

MR & MRS S TOTT  
 STOLPE BROW FARM  
 2009.03 • 09A • HOUSE ELE'S PROPOSED  
 1: 100  
 JULY 2010

23 07 2010

**09**



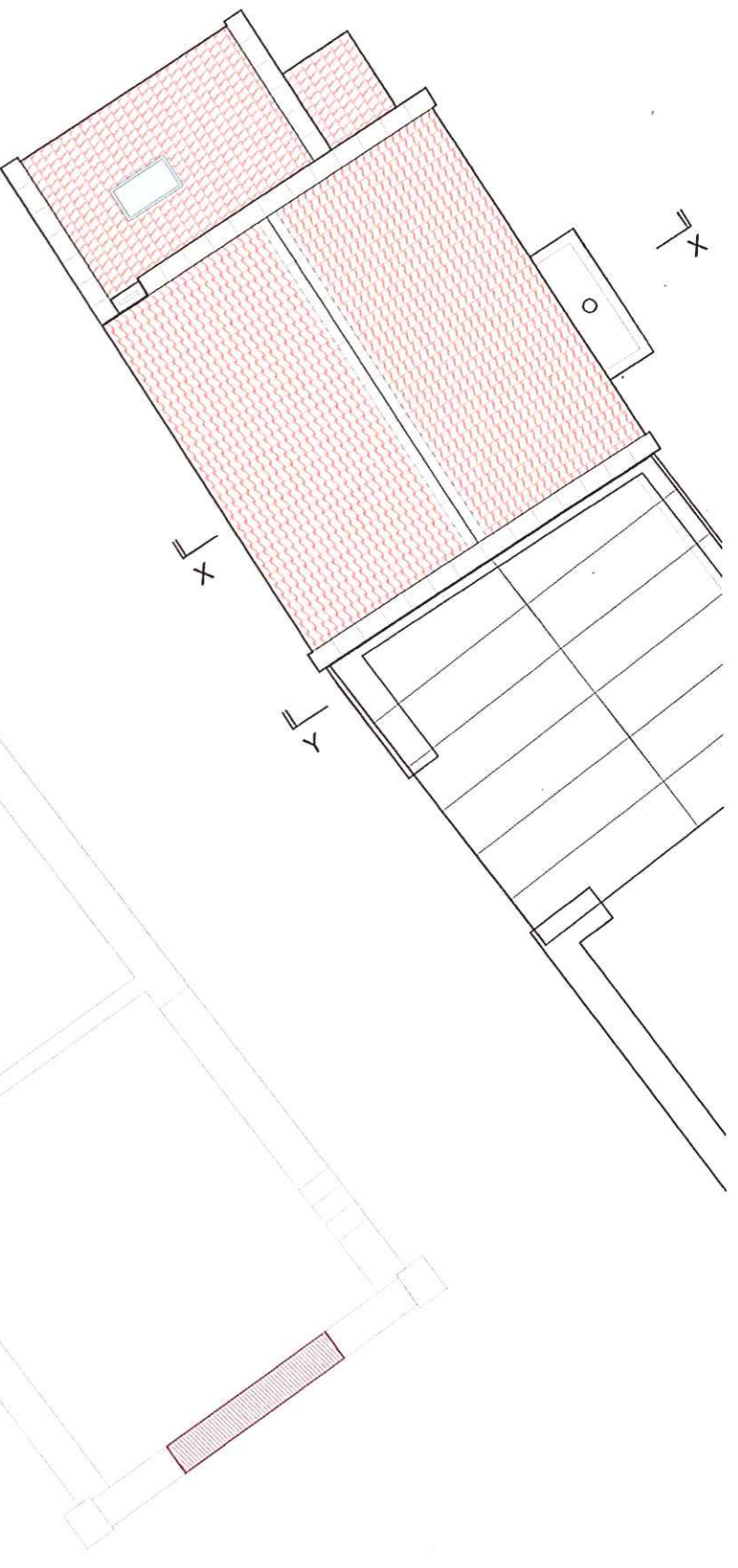

FIRST FLOOR

- 1 GALLERY BEDROOM
- 2 VOID OVER KITCHEN
- 3 GLAZED CANOPY OVER DECK
- 4 ENTRANCE CANOPY
- 5 ACCESS FOOTPATH
- 6 ENTRANCE CANOPY
- 7 EVENING SUN TERRACE
- 8 ENTRANCE MEZZANINE
- 9 BATHROOM
- 10 LOUNGE / DINING
- 11 NEW FIREPLACE & STOVE
- 12 KITCHEN
- 13 COVERED DECK
- 14 SPECIMEN PLANTING
- 15 OPENING BUILT UP & DOOR ADDED
- 16 PAVED TERRACE
- 17 NATIVE SHRUB & TREE PLANTING

GROUND FLOOR & MEZZANINE

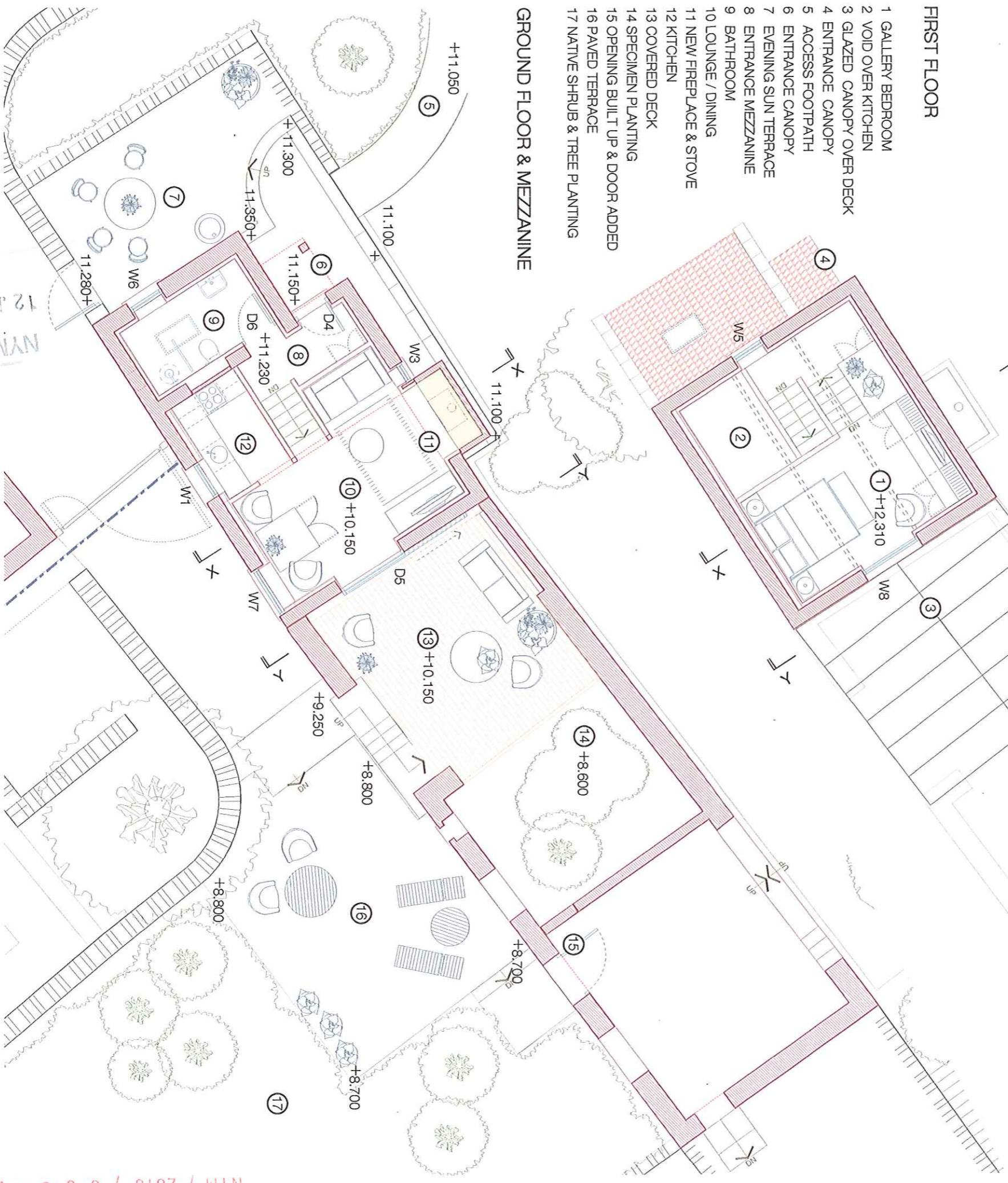

client MR & MRS S TOTTY  
 project STOUPE BROW FARM  
 scale 1:100  
 date JULY 2010

job no • 0551 / F.L  
 project 2010

client russell lumb dip arch riba • architecture • interiors • landscape  
 lobby cottage, west lane, snarinton,  
 north yorkshire, YO13 9AR  
 01723 850626 t & f  
 07768 645062 m  
 russell\_lumb@yahoo.co.uk



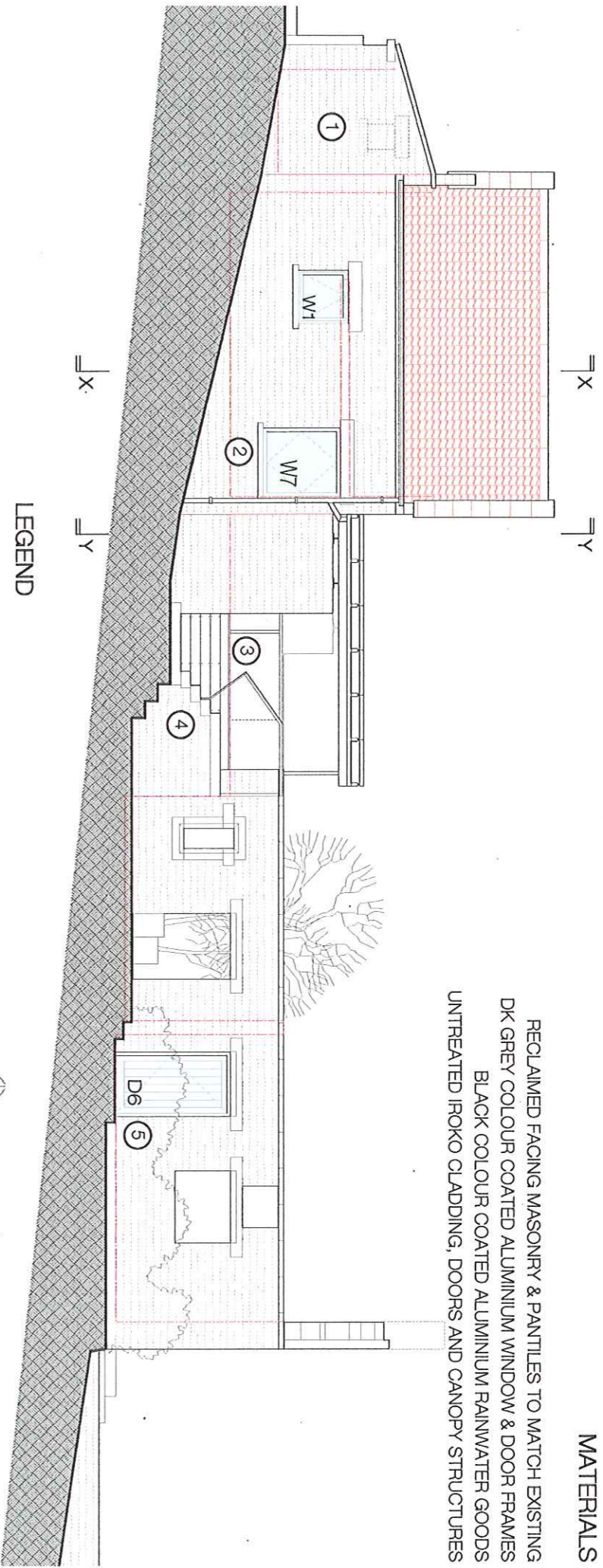

MATERIALS

RECLAIMED FACING MASONRY & PANTILES TO MATCH EXISTING  
 DK GREY COLOUR COATED ALUMINIUM WINDOW & DOOR FRAMES  
 BLACK COLOUR COATED ALUMINIUM RAINWATER GOODS  
 UNTREATED IROKO CLADDING, DOORS AND CANOPY STRUCTURES

- LEGEND**
- 1 EXISTING OPENING BUILT UP
  - 2 NEW WINDOW IN EX DOOR OPENING
  - 3 BLACK PAINTED AL. HANDRAILS
  - 4 NEW STEPS IN RECLAIMED MASONRY
  - 5 NEW DOOR TO HOUSE TERRACE
  - 6 NEW TIMBER FIRST FLOOR
  - 7 INSULATION LINING
  - 8 NEW FIREPLACE

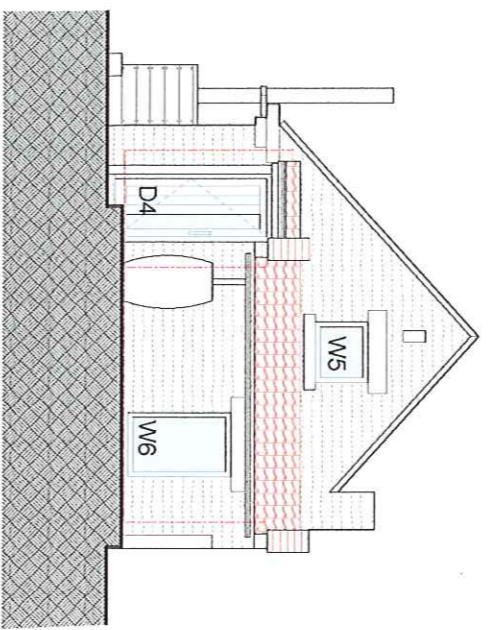

SOUTH WEST ELEVATION

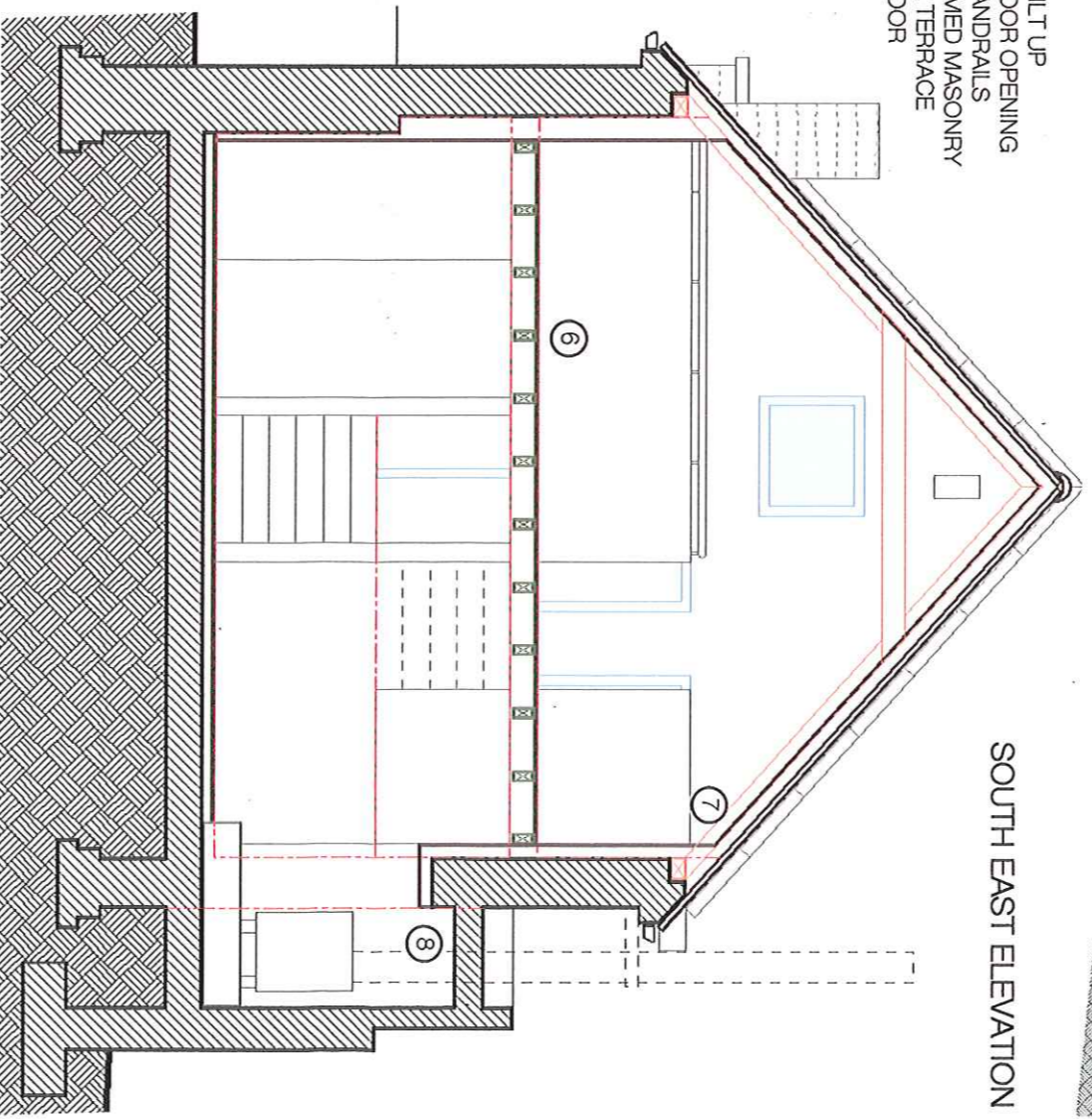

CROSS SECTION X:X 1:50

- 9 GALVANISED STEEL FLUE CASING
- 10 WINDOW IN PLACE OF DOOR. MASONRY MADE GOOD
- 11 SLIDING DOOR OVER NEW OPENING
- 12 FRAMELESS GLASS CANOPY ON HW JOISTS
- 13 HW DECK ON SLEEPER WALLS
- 14 RETAINED EX BARN WALLS
- 15 DECK CANOPY
- 16 MASONRY PLINTH TO NEW CHIMNEY
- 17 NEW ENTRANCE CANOPY

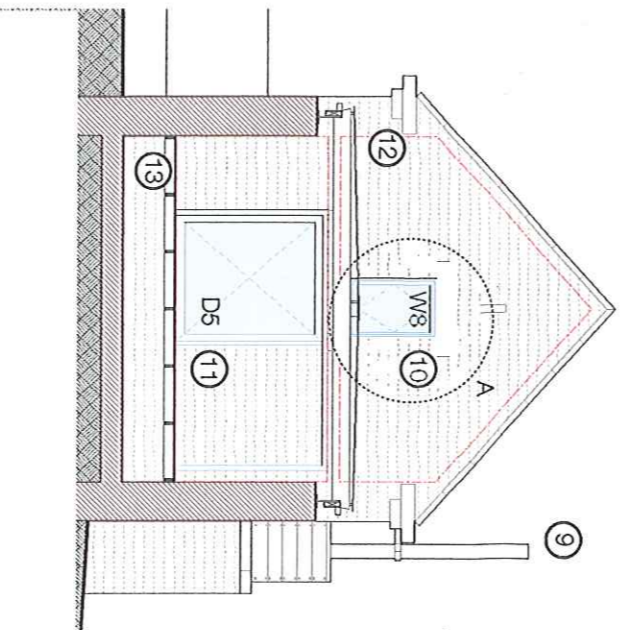

NORTH EAST ELEVATION  
 SECTION Y:Y

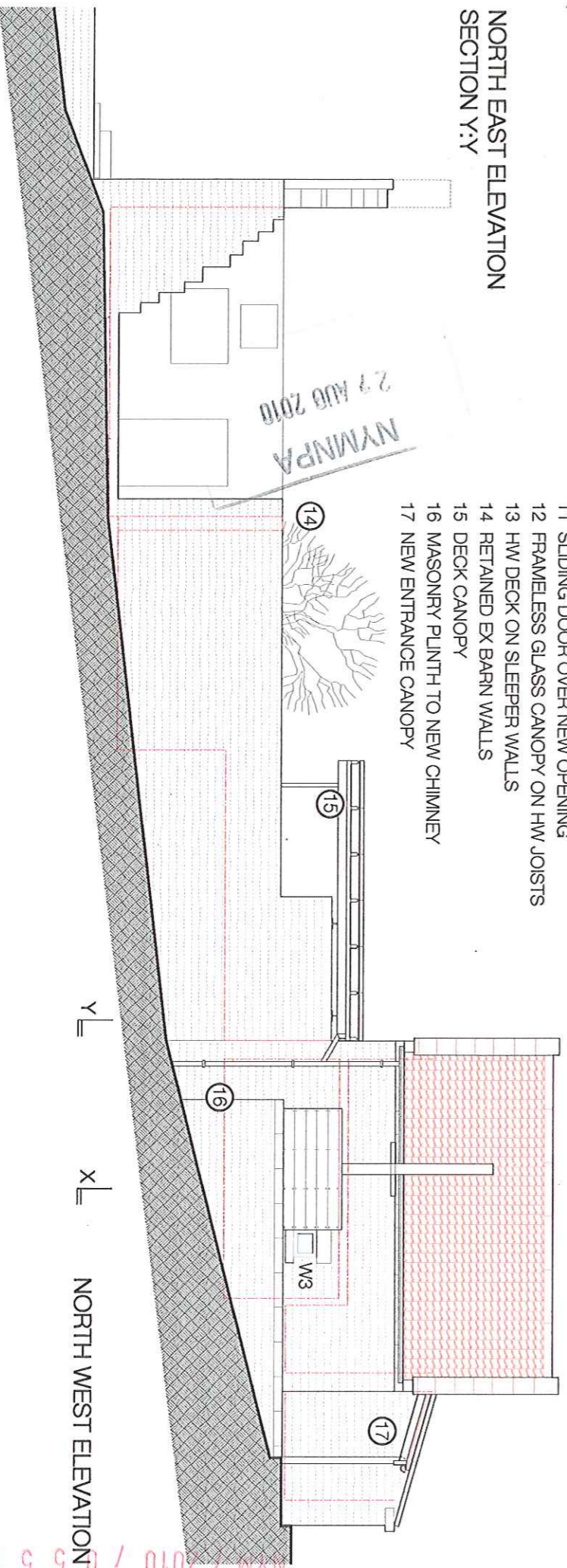

NORTH WEST ELEVATION

russell lumb dip arch riba • architecture • interiors • landscape  
 jobby cottage, west lane, snainton,  
 north yorkshire, YO13 9AR  
 01723 850626 t & f  
 07768 645062 m  
 russell\_lumb@yahoo.co.uk

client MR & MRS S TOTT  
 project STOUPE BROW FARM  
 2009.03 • 11A • HOLIDAY-LET ELEVATIONS  
 scale 1:100  
 date JULY 2010

23 07 2010

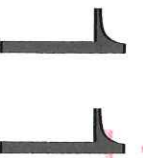



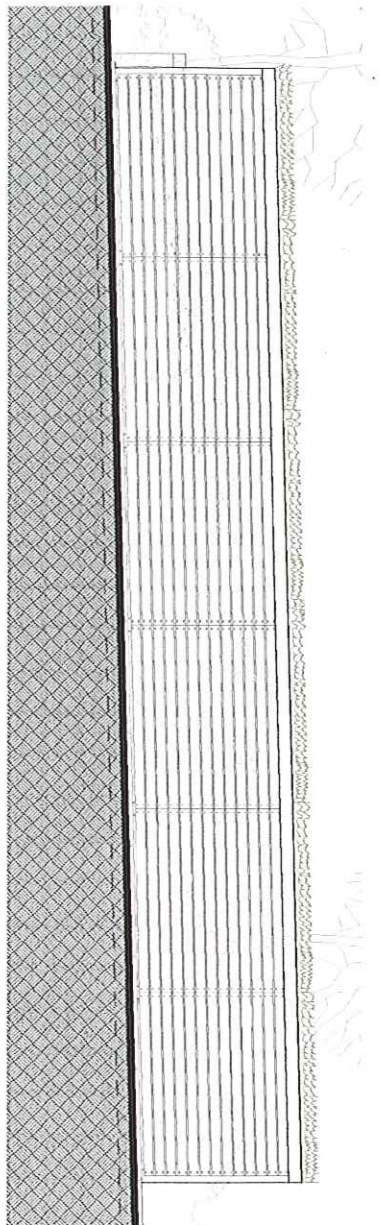

NORTH WEST ELEVATION 1:200

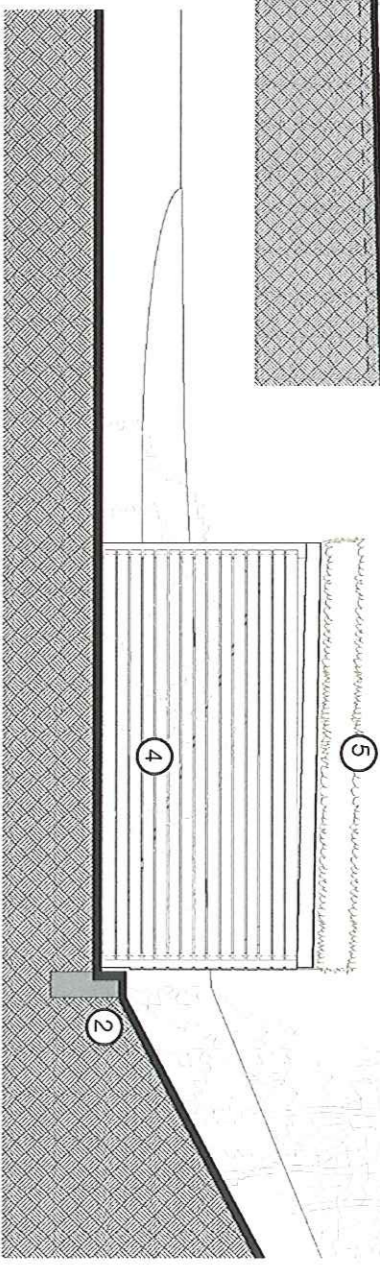

NORTH EAST ELEVATION

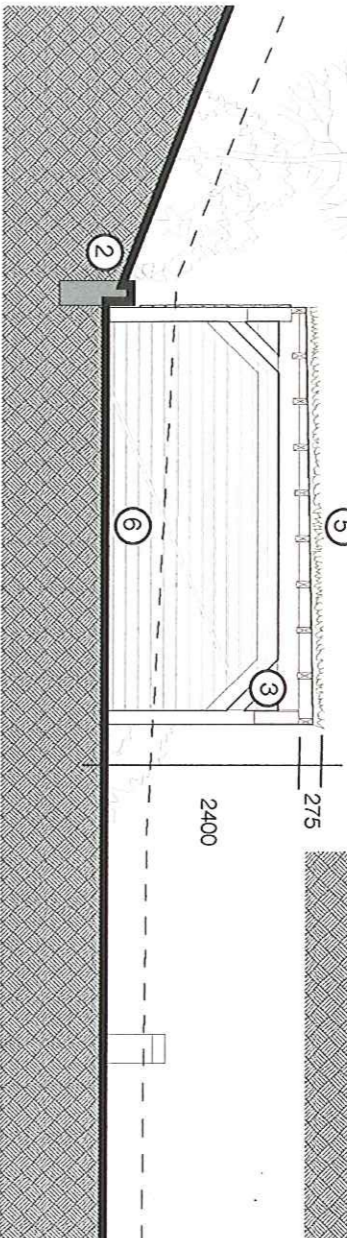

CROSS SECTION

3. POSTS, BEAMS AND JOISTS FRAME IN UNTREATED IROKO
4. GAP BOARDING TO END AND REAR ELEVATIONS IN UNTREATED IROKO
5. SEDUM GREEN ROOF COVERING OVER PROPRIETARY DRAINAGE MEMBRANE
6. EXISTING GRAVEL SURFACE RETAINED UNDER CARPORT.
7. GALVANISED RSA DIAGONAL WIND BRACING, REAR AND END BAYS

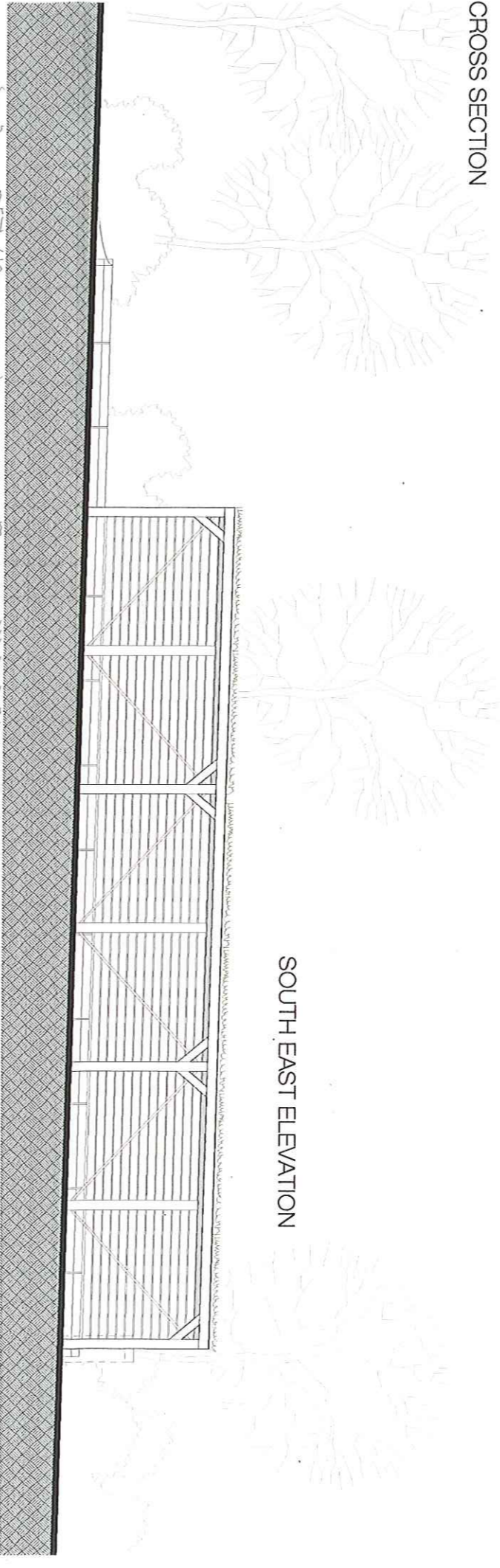

SOUTH EAST ELEVATION

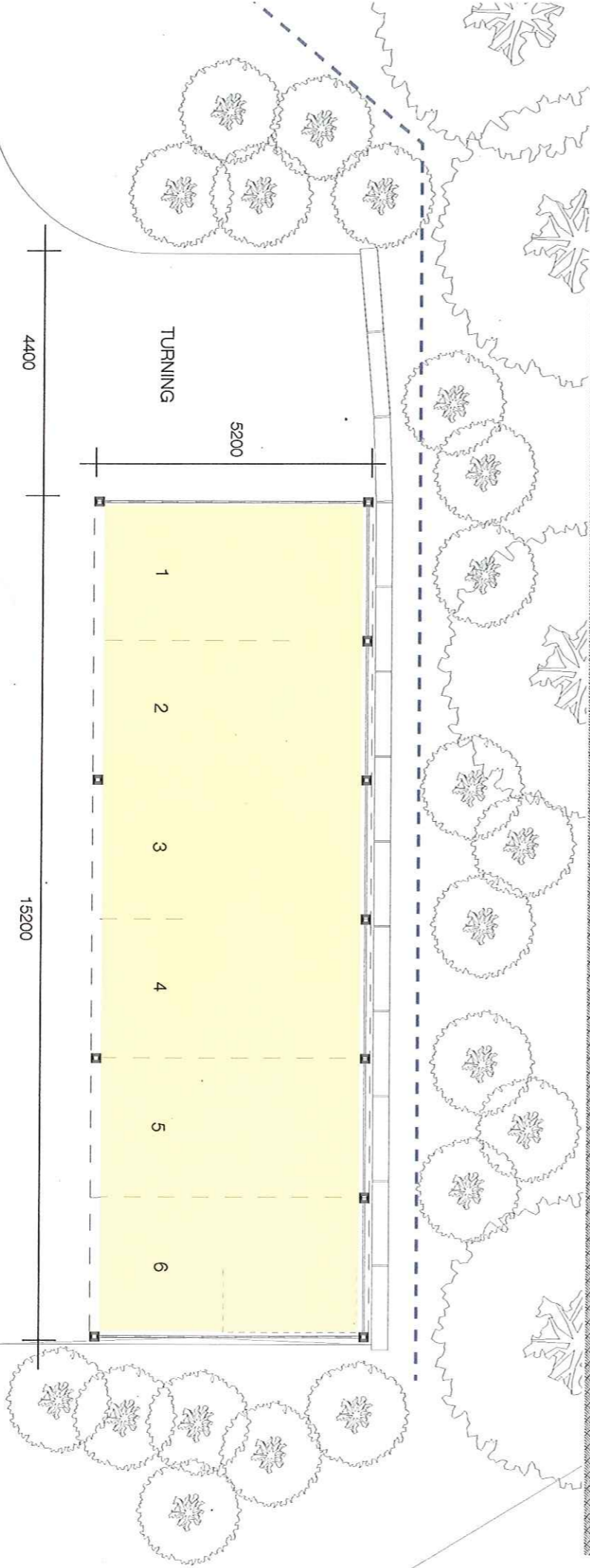

PLAN - CARPORT OVER EXISTING PARKING SPACES.

1. EXISTING RAILWAY SLEEPERS RETAINING STRUCTURE
2. ADDITIONAL, NATIVE SCREEN PLANTING

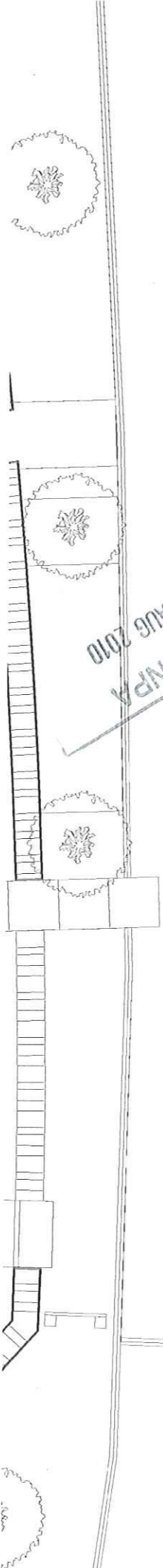

russell lumb dip arch riba • architecture • interiors • landscape

joby cottage, west lane, snainton,  
north yorkshire, YO13 9AR  
01723 850626 t & f  
07768 645062 m  
russell\_lumb@yahoo.co.uk

client  
project  
job no • dfg no • title  
scale  
date

MR & MRS S TOTTY  
STOLPE BROW FARM  
2010.03.12A CAR PORT GEN. ARRANGEMENT  
1:100 @ A3  
JULY 2010

12

NYM / 2010 / 0551 / FLC

23 07 2010