

APPLICANTS: Mr & Mrs A Butterfield, Flask Bungalow Farm, Fylingdales, Whitby.

- NOTES**
1. Building to be constructed in stone and natural clay pantile.
 2. All doors to be of timber construction and set in deep (minimum 100mm) reveal where practicable.
 3. Doors to be painted or stained in a manner to be agreed with Area Planning Team.
 4. Doors to be up & over, painted or stained in a manner to be agreed with Area Planning Team.
 5. Garaging to be as shown - available with safe on-site turning areas. Approved highway access to remain as existing.
 6. Topwater disposal to ground via soakaways.
 7. No tree removal proposed.

22 FEB 2006

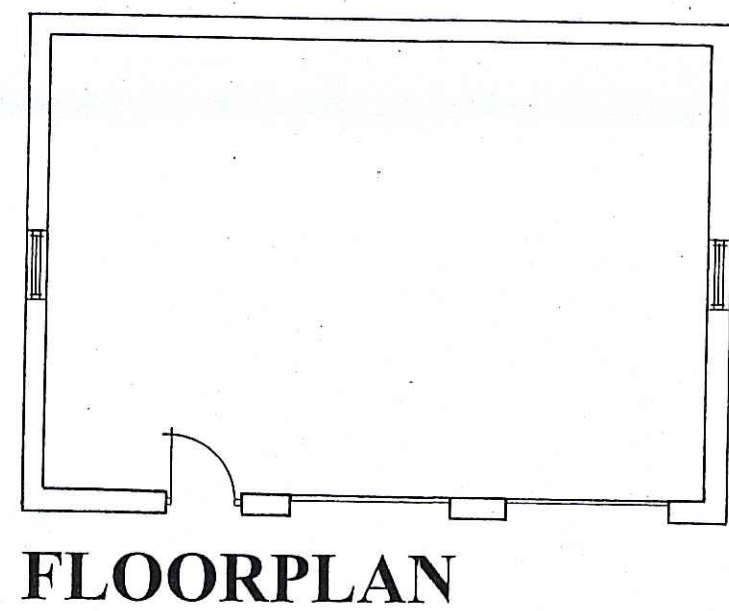
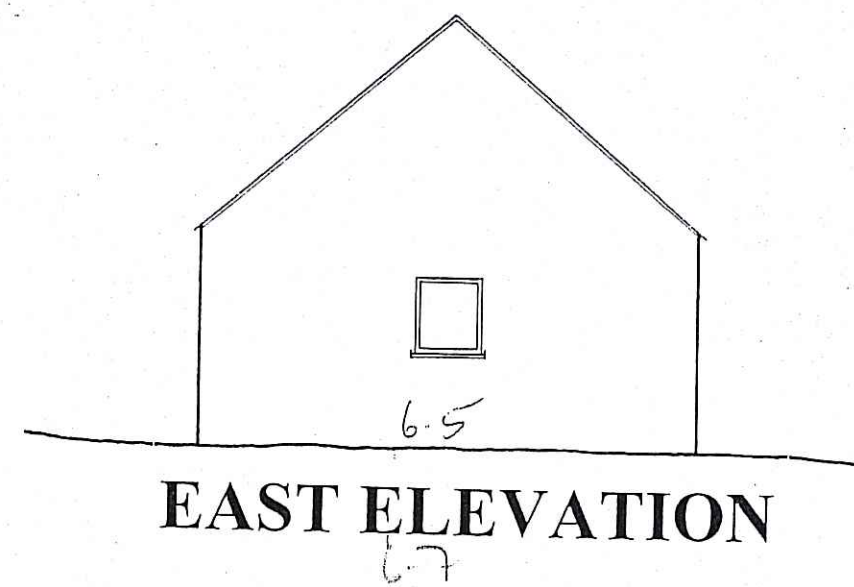
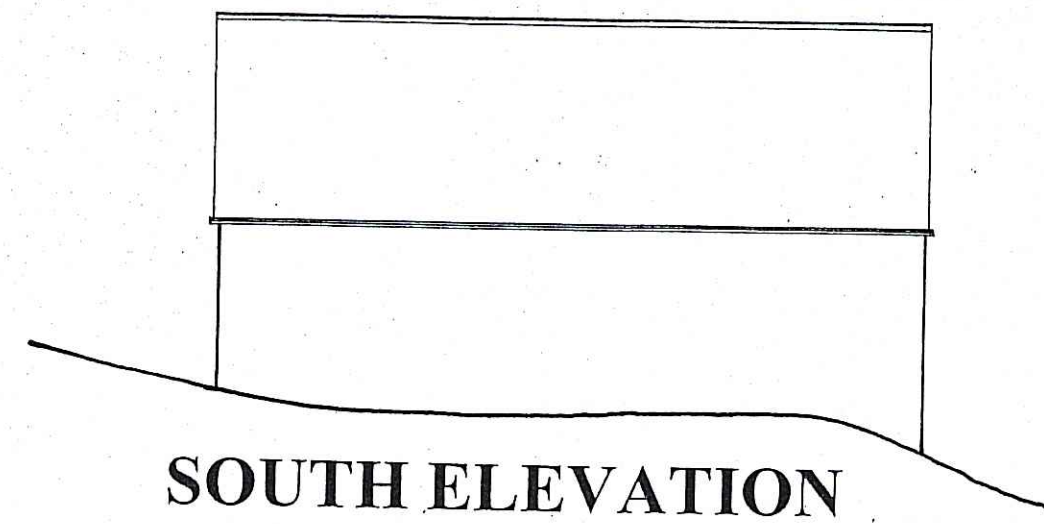
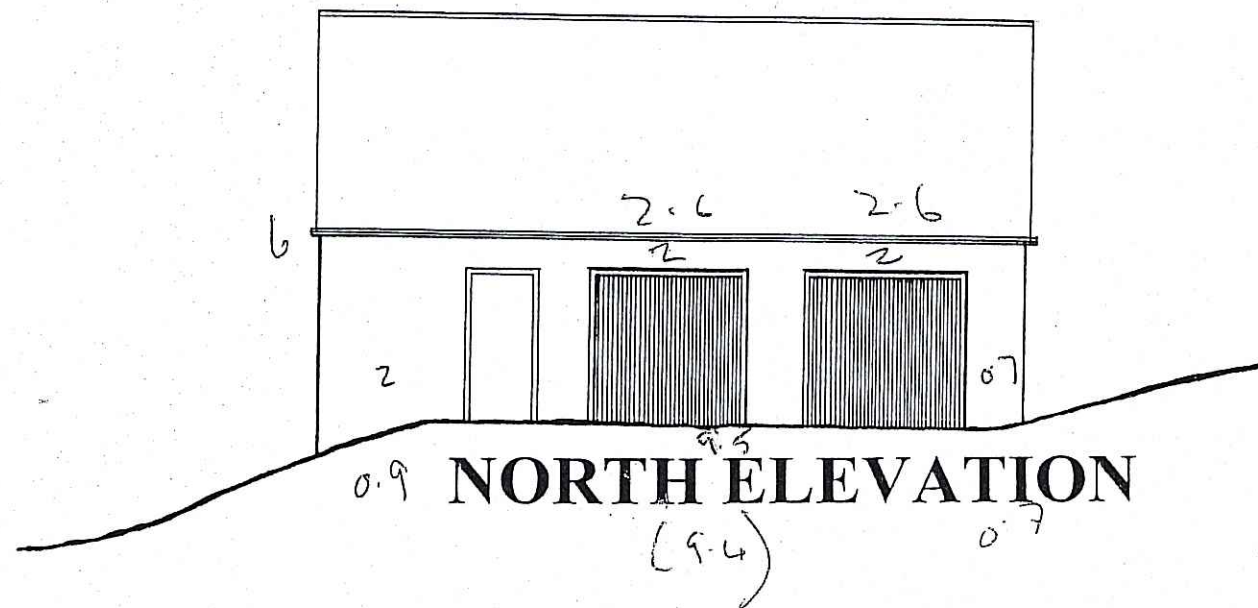

APPLICANTS
 Mr & Mrs A Butterfield
 Flask Bungalow Farm
 Fylingdales
 Whitby
 North Yorkshire
 YO22 4QH

PROJECT
 Proposed erection of a double garage & workshop/store.

DETAIL
 Floorplan & Elevations - As Proposed

DRAWING No: B28/05/02

SCALE: 1:100

REVISIONS:

© JANUARY 2006
EDWARDSON ASSOCIATES
 Paddock House
 10 Middle Street South
 Driffield YO25 6PT
 TEL: 01377 249720 FAX: 01377 259052

APPLICANT: Mr & Mrs A Butterfield, Flask Bungalow Farm,
Fylingdales, Whitby, North Yorkshire, YO22 4QH.

NYM / 2010 / 0 7 5 0 / NM

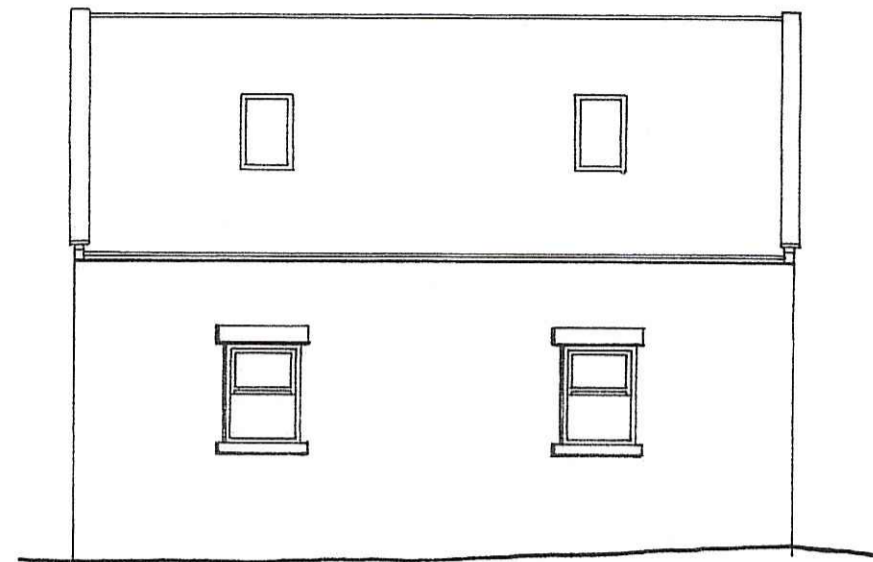

SOUTH EAST ELEVATION

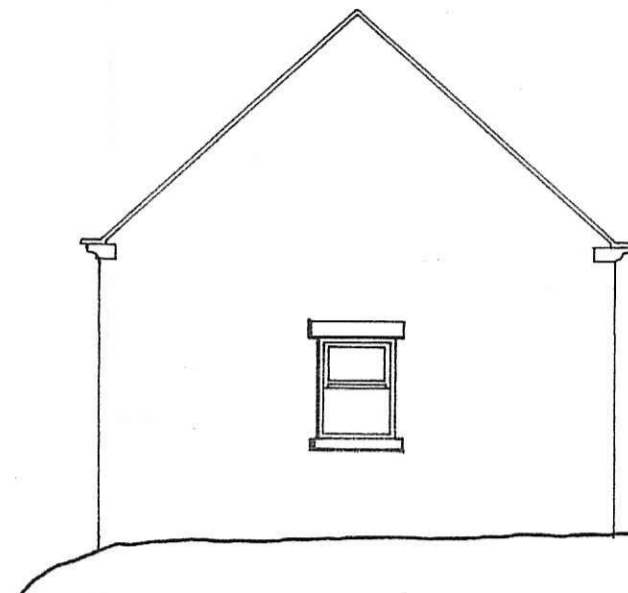

NORTH EAST ELEVATION

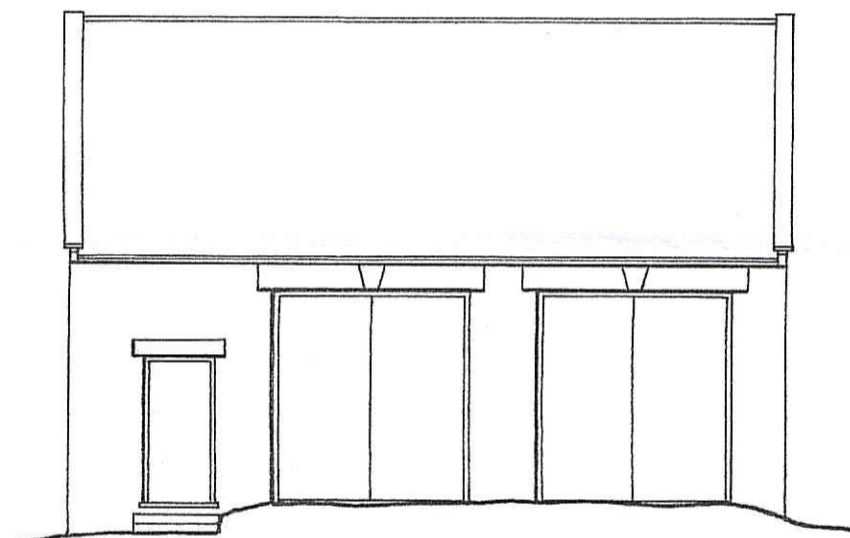

NORTH WEST ELEVATION

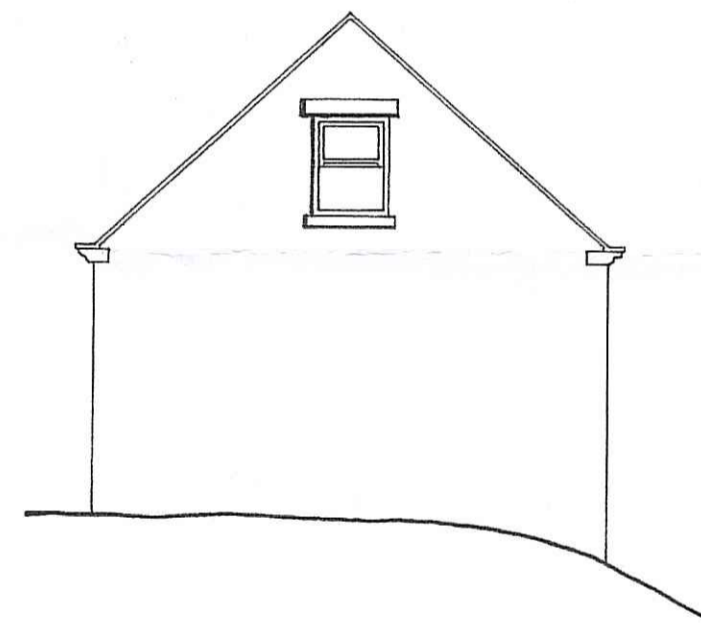

NORTH WEST ELEVATION

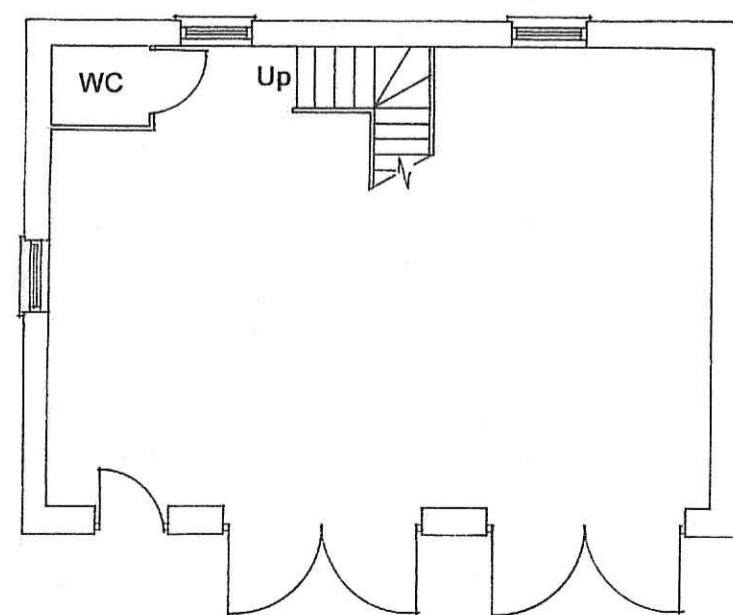

GROUND FLOOR PLAN

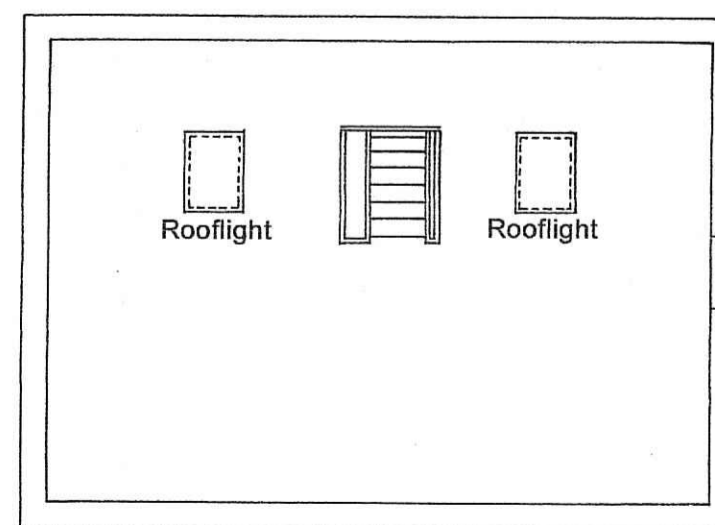

FIRST FLOOR PLAN



APPLICANT
Mr & Mrs A Butterfield
Flask Bungalow Farm
Fylingdales
Whitby
North Yorkshire
YO22 4QH

PROJECT
Erection of a double garage and workshop / store at
Grouse Hill Caravan Park.
(Amendment to NYM/2006/0154/FL)

DETAIL
Floorplans & Elevations - As Existing

DRAWING NO: B28/10/01

SCALE: 1:100 at A2

REVISIONS:

© AUGUST 2010

EDWARDSON ASSOCIATES
Paddock House
10 Middle Street South
Driffield YO25 6PT
TEL: 01377 249720 FAX: 01377 259052