

**APPLICANTS: MR & MRS W BUTTERFIELD,  
GROUSE HILL CARAVAN PARK,  
FYLINGDALES.**

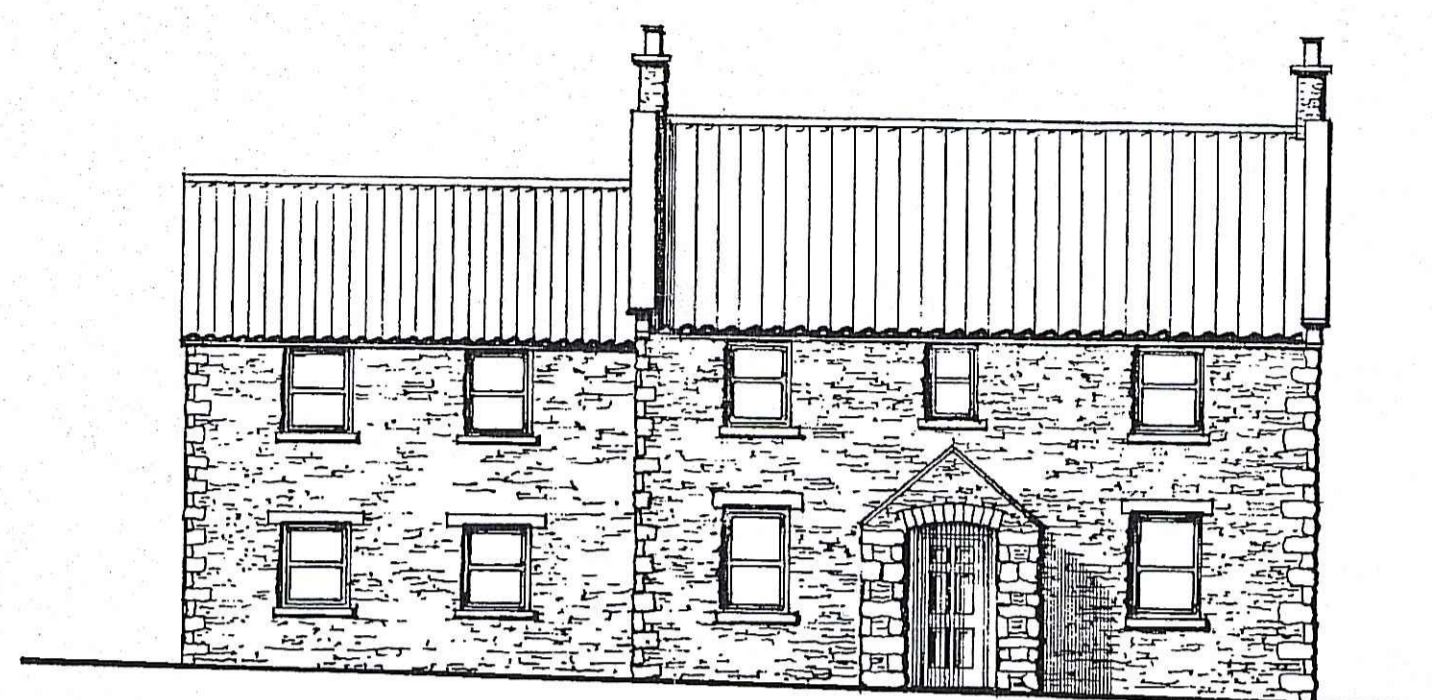

**NORTH WEST ELEVATION**

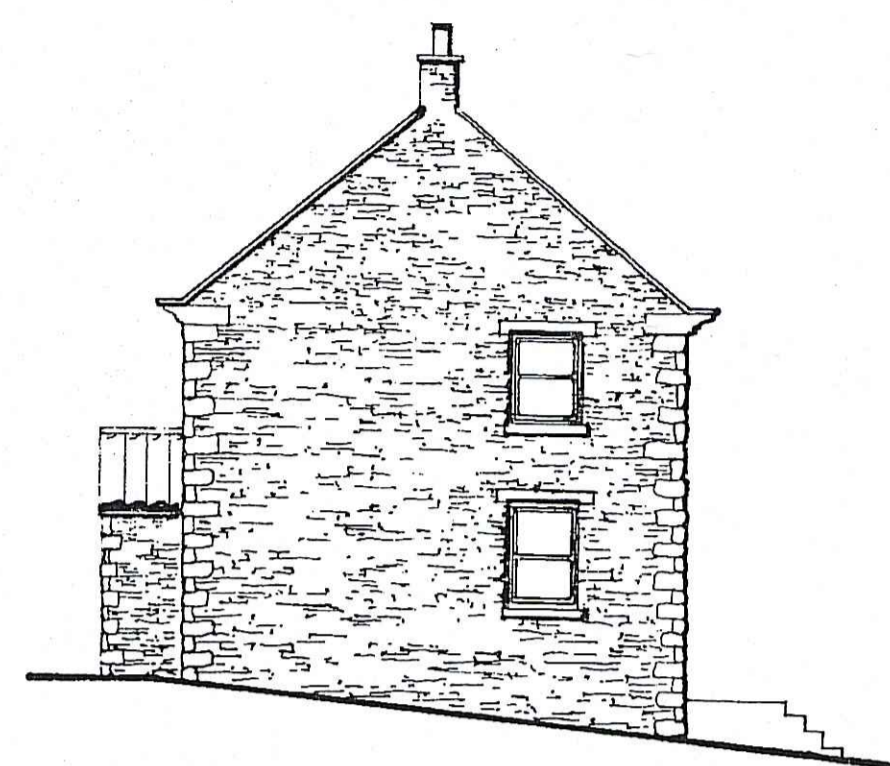

**SOUTH WEST ELEVATION**

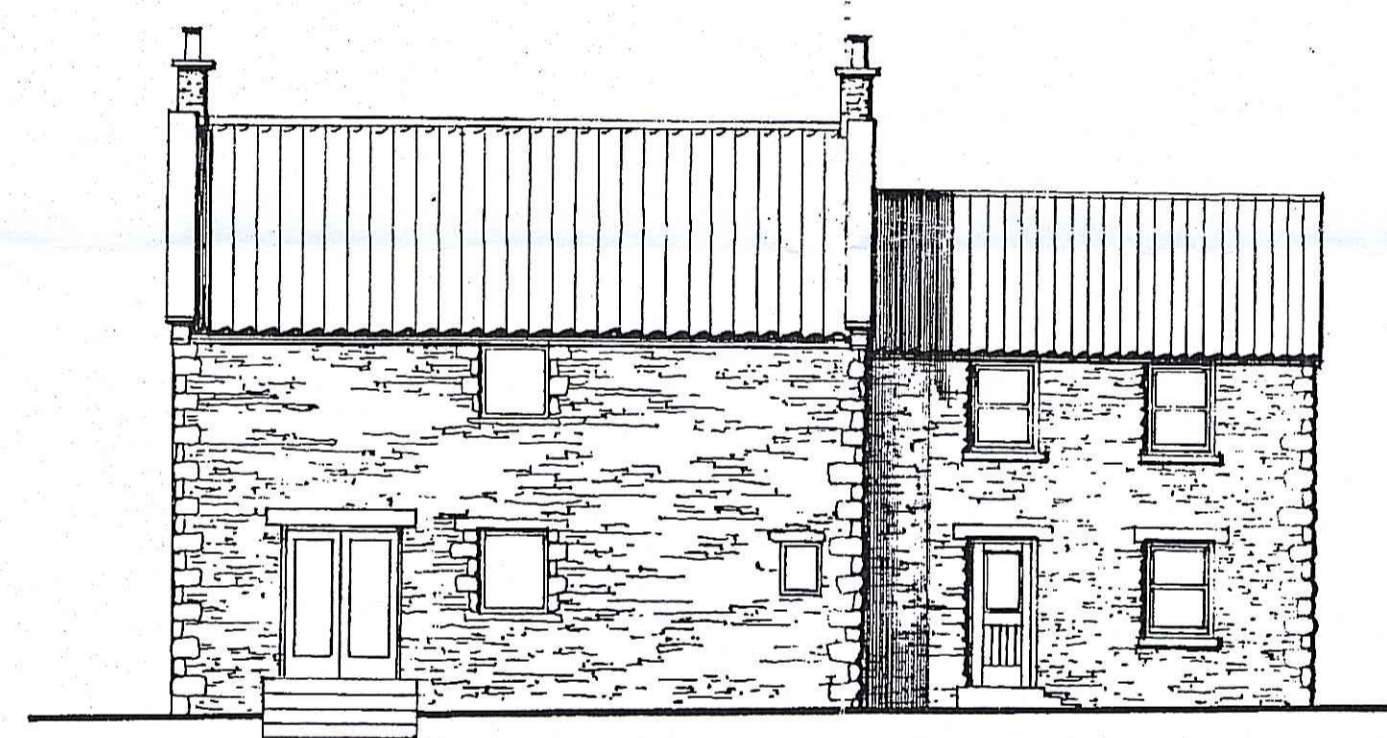

**SOUTH EAST ELEVATION**

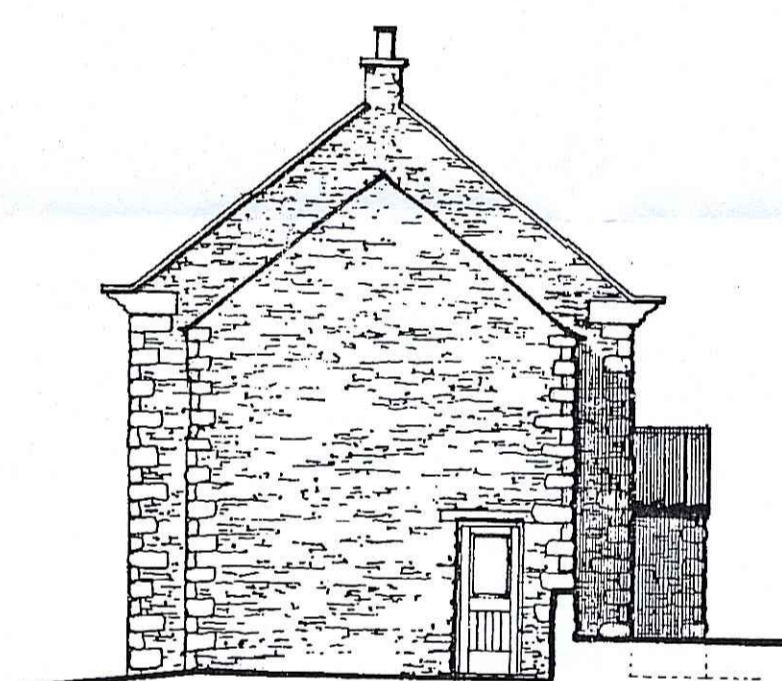

**NORTH EAST ELEVATION**

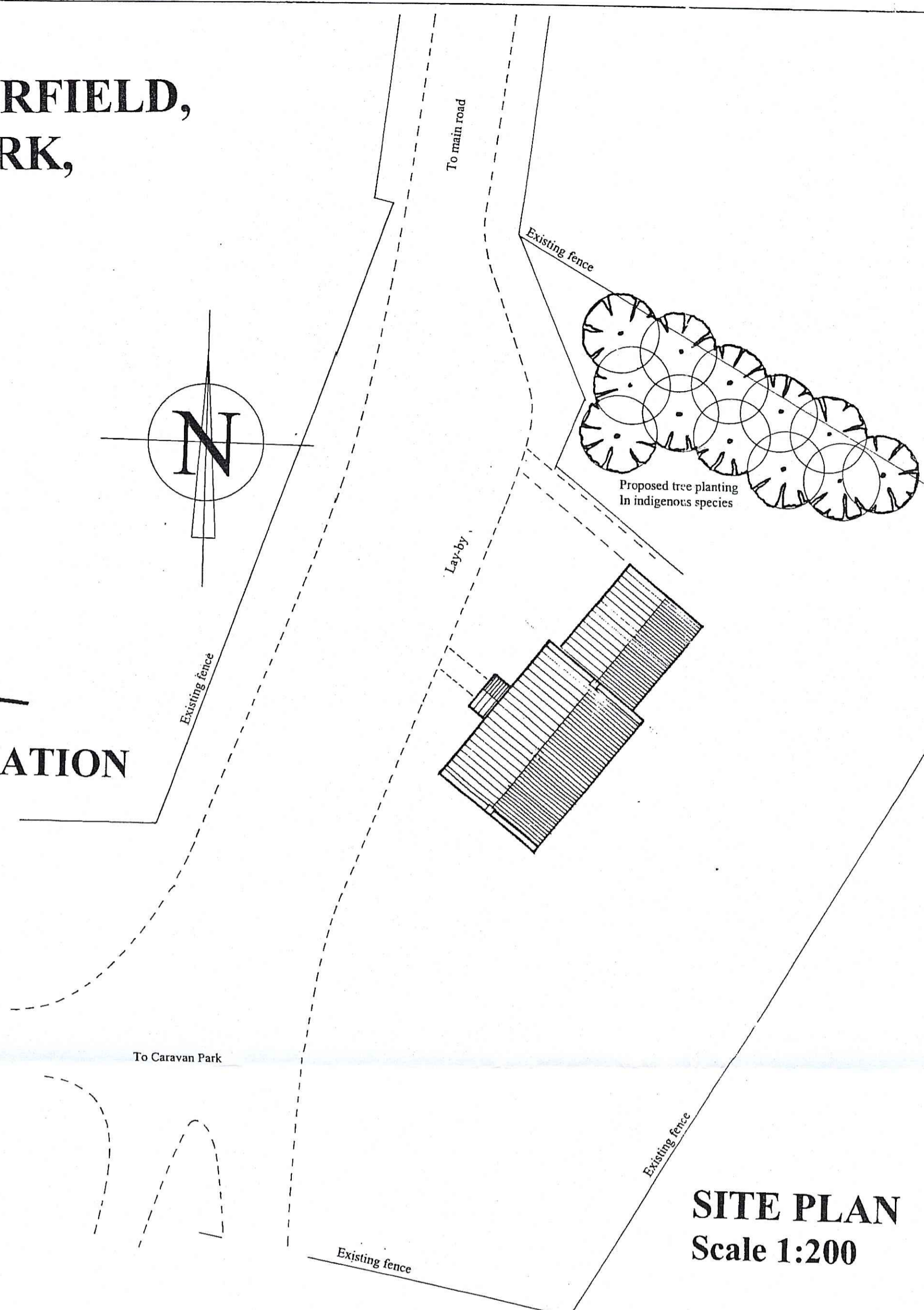

**SITE PLAN  
Scale 1:200**

- NOTES** NYM / 2010 / 0751 / NM
1. Dwelling to be constructed in reclaimed local stone and natural clay pantile.
  2. All windows/ doors to be of timber construction and set in deep (minimum 100mm) reveal where practicable.
  3. Windows/ doors to be painted or stained in a manner to be agreed with Area Planning Team.
  4. Approved highway access to remain as existing.
  5. Topwater disposal to ground via soakaways.
  6. Foul water to existing approved system on caravan site.
  7. No tree removal proposed.

NYMNP  
11 OCT 2005

Revision A - Design amended following discussions with planning officers (07/10/05)

**APPLICANT**  
Mr & Mrs W Butterfield  
Flask Bungalow Farm  
Fylingdales  
Whitby  
North Yorkshire  
YO22 4QH

**PROJECT**  
Erection of Manager's Accommodation at Grouse Hill Caravan Park, Fylingdales, Whitby.  
(Revised Scheme)

**DETAIL**  
Plans, Elevations and Site Plan of proposed new dwelling

**AMENDED**  
Notes

**DRAWING NO:** B28/03/05

**SCALE:** 1:100 & 1:200

**REVISIONS:** A

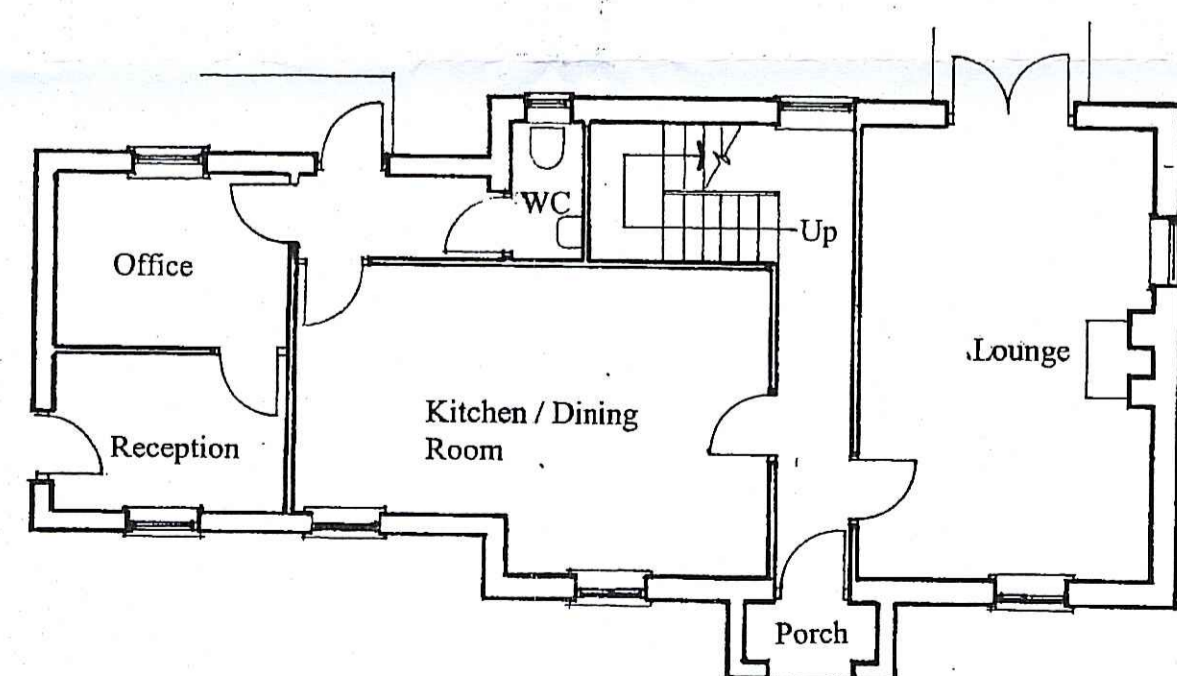

**GROUND FLOOR PLAN**

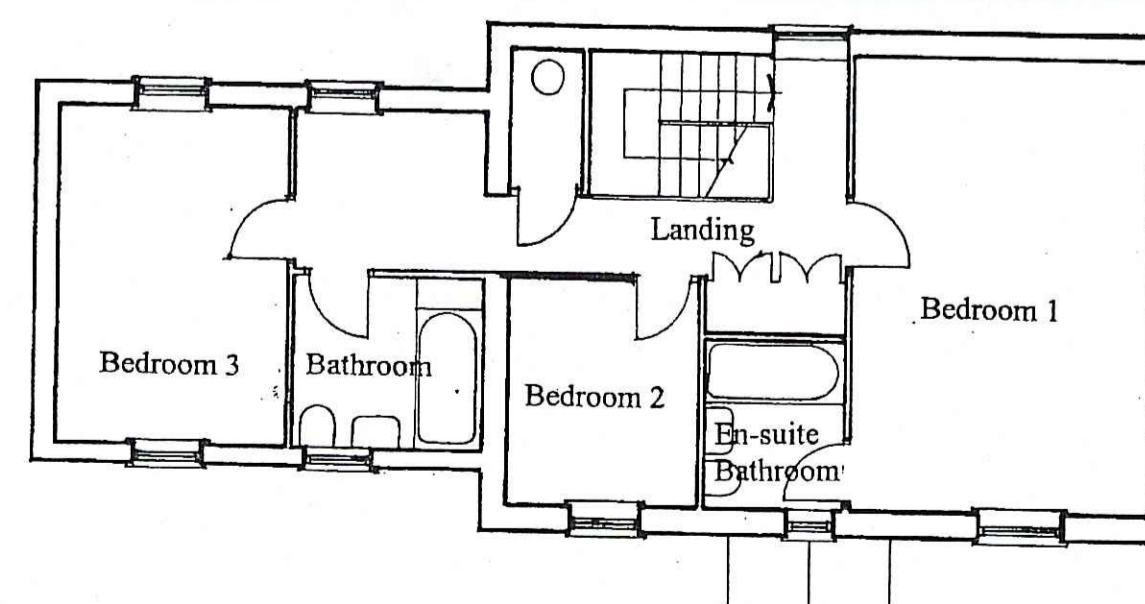

**FIRST FLOOR PLAN**

© JULY 2005  
**EDWARDSON ASSOCIATES**  
Paddock House  
10 Middle Street South  
Drifffield YO25 6PT  
TEL: 01377 249720 FAX: 01377 259052



**APPLICANT: Mr & Mrs A Butterfield, Flask Bungalow Farm,  
Fylingdales, Whitby, North Yorkshire, YO22 4QH.**

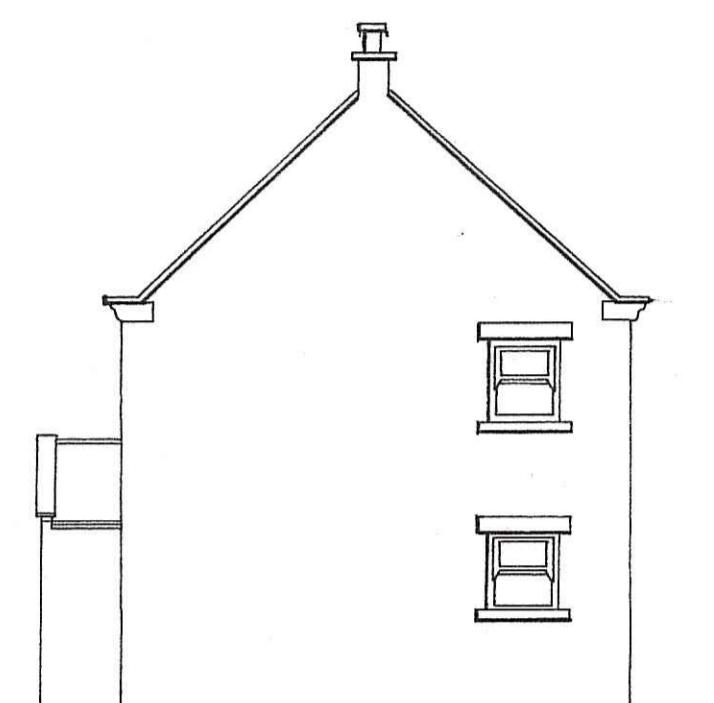

**SOUTH ELEVATION**

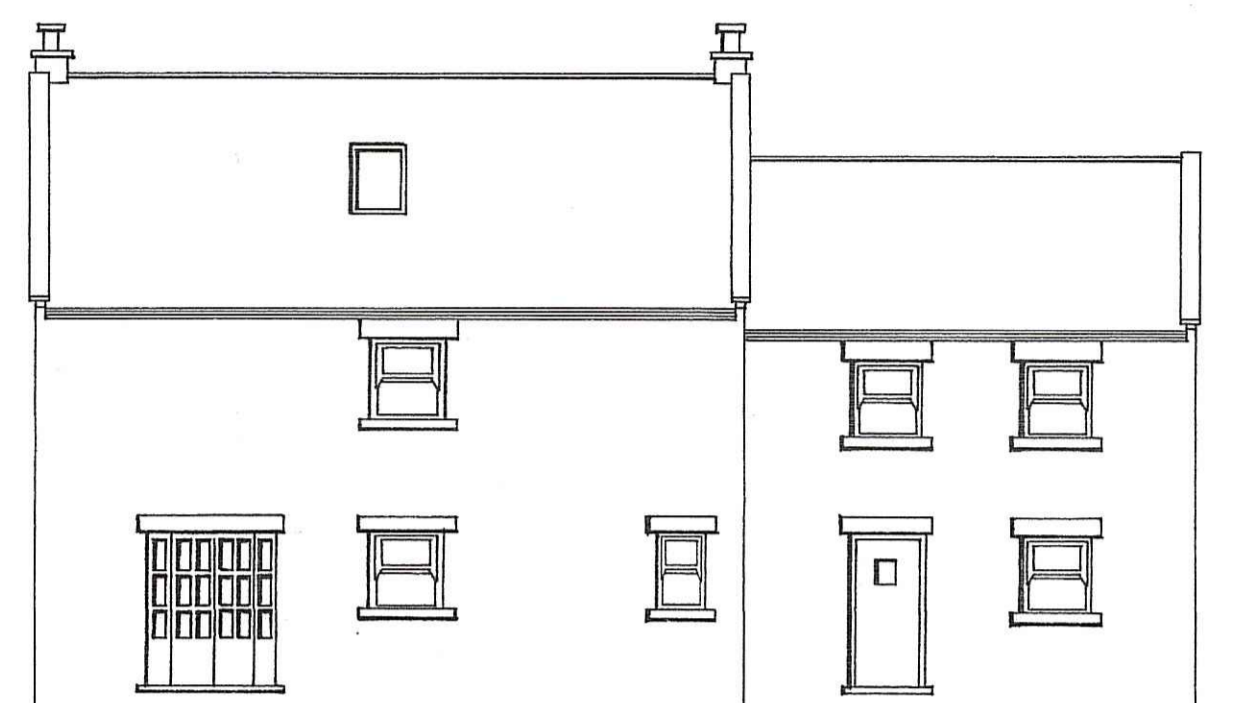

**EAST ELEVATION**

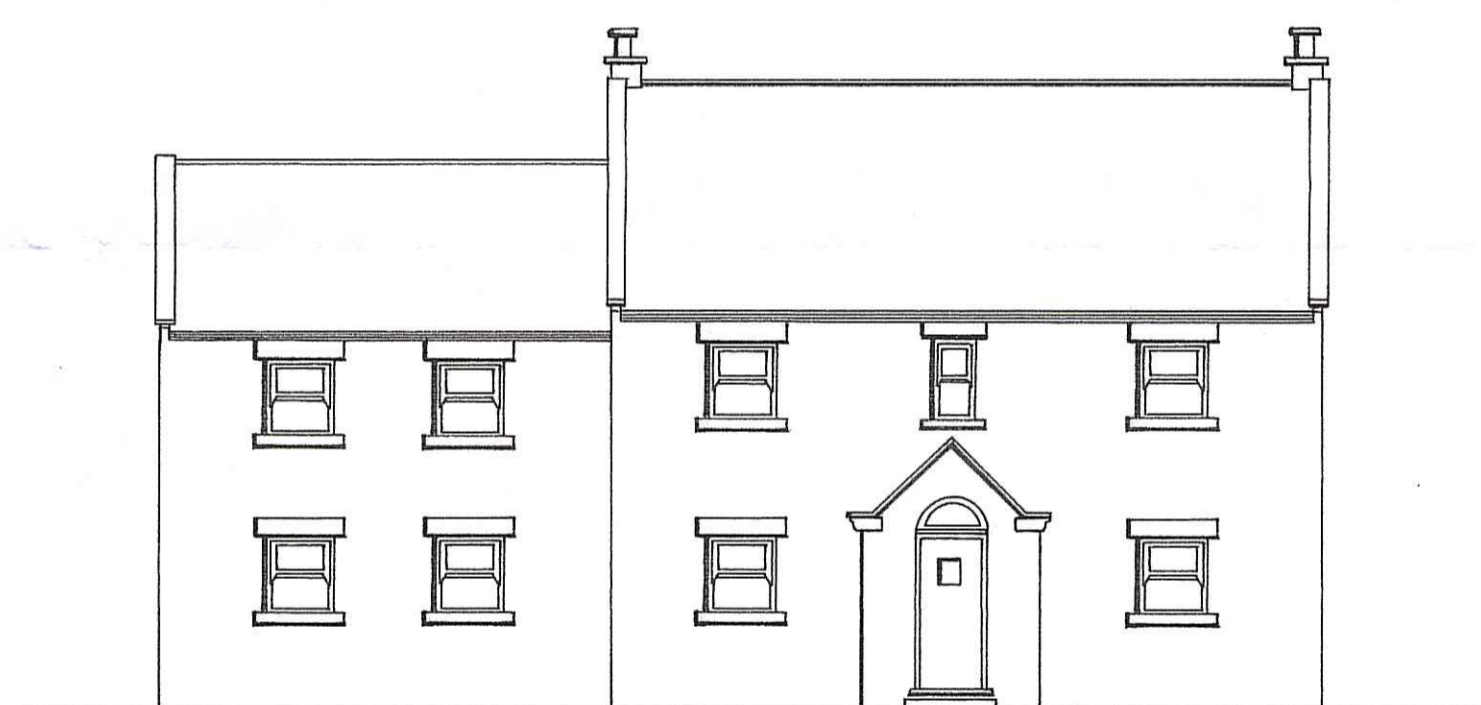

**WEST ELEVATION**

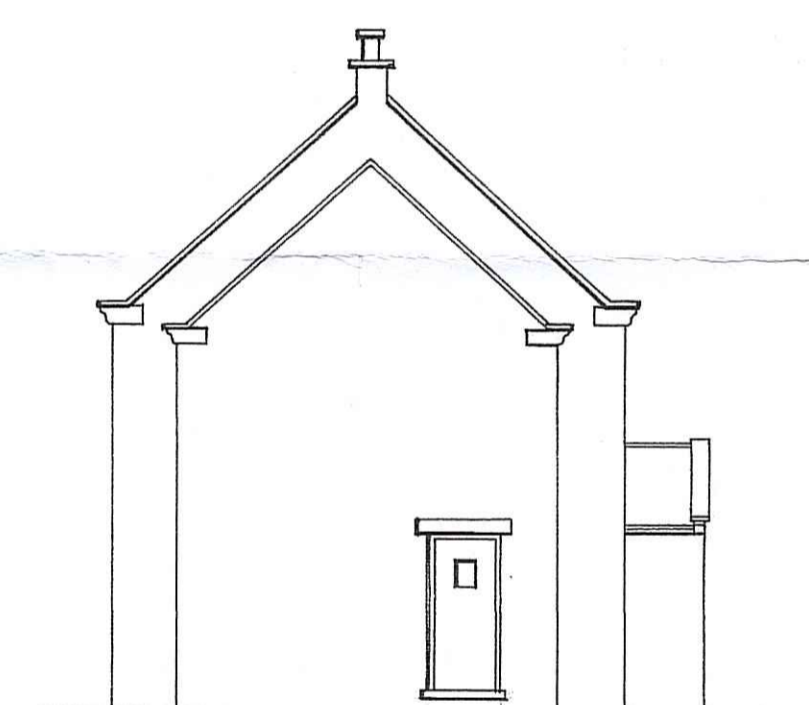

**NORTH ELEVATION**

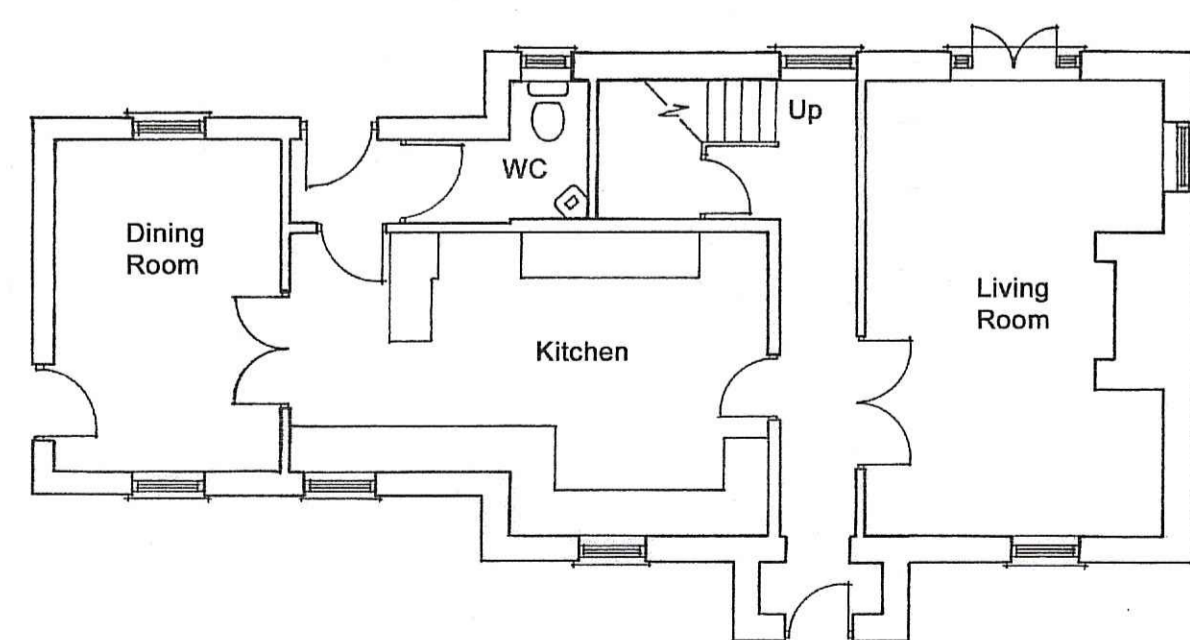

**GROUND FLOOR PLAN**

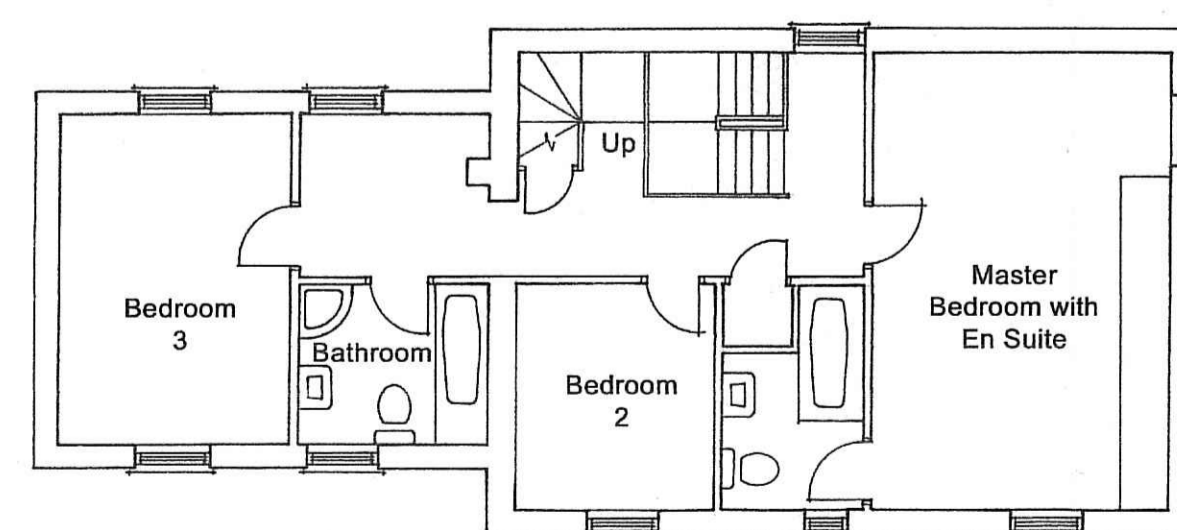

**FIRST FLOOR PLAN**

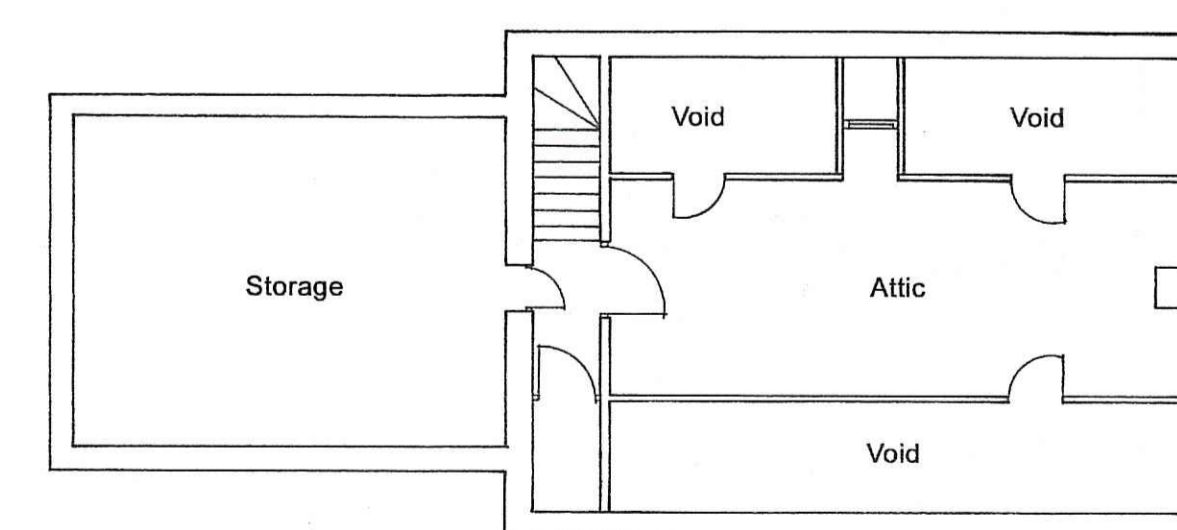

**ATTIC FLOOR PLAN**

**APPLICANT**  
Mr & Mrs A Butterfield  
Flask Bungalow Farm  
Fylingdales  
Whitby  
North Yorkshire  
YO22 4QH

**PROJECT**  
Construction of a two storey dwelling for a manager at  
Grouse Hill Caravan Park.  
(Amendment to NYM/2005/0598/FL)

**DETAIL**  
Floorplans & Elevations - As Existing

NYM/NPA  
16 SEP 2010

**DRAWING NO:** B28/08/01

**SCALE:** 1:100 at A1

**REVISIONS:**

© AUGUST 2010  
**EDWARDSON ASSOCIATES**  
Paddock House  
10 Middle Street South  
Driffield YO25 6PT  
TEL: 01377 249720 FAX: 01377 259052