

**APPLICANTS: Mr & Mrs A Butterfield,  
Flask Bungalow Farm, Fylingdales, Whitby.**

NYM / 2010 / 0752 / FL

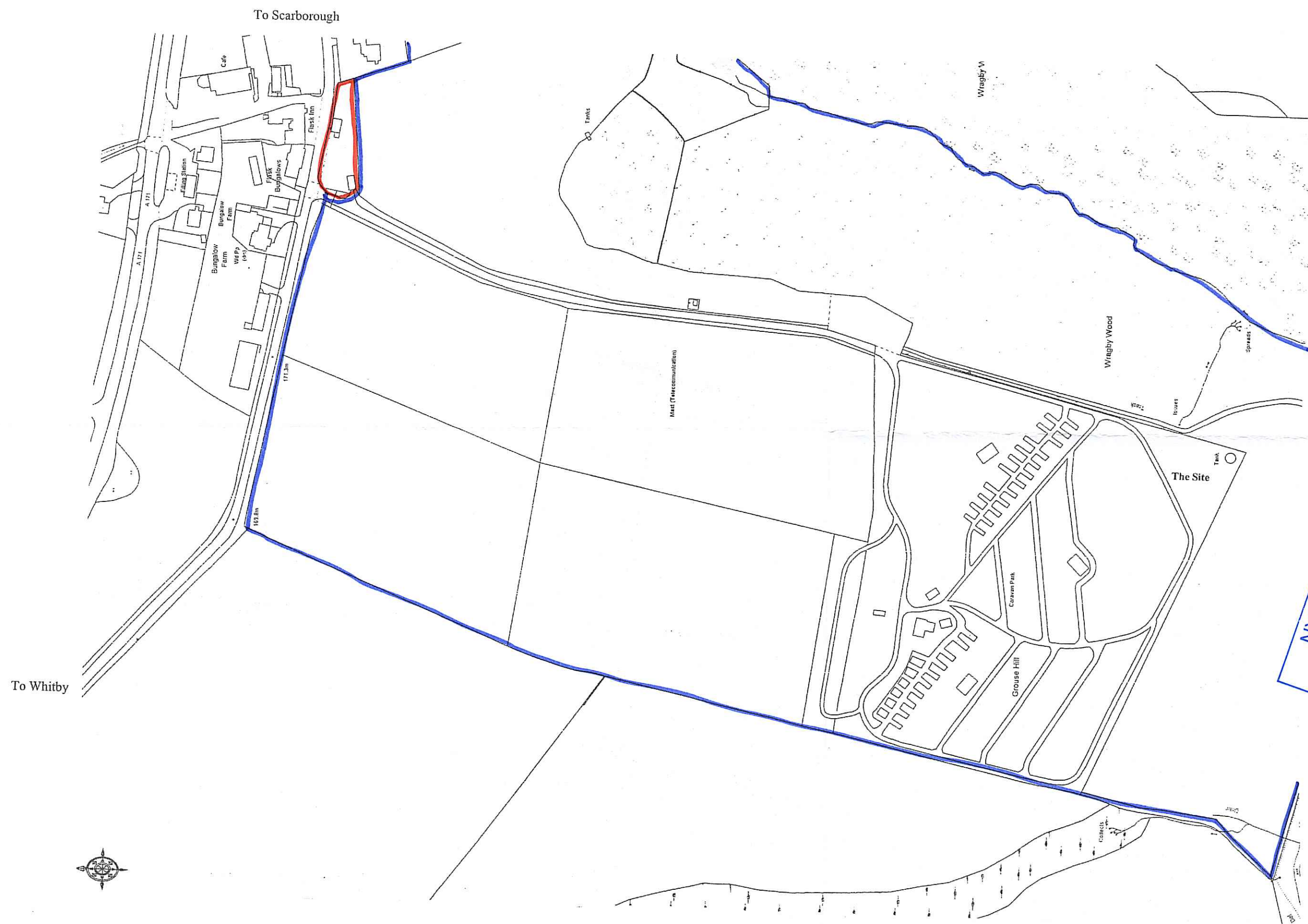

**NYM/NPA  
16 SEP 2010**

**APPLICANTS**  
Mr & Mrs A Butterfield  
Flask Bungalow Farm  
Fylingdales  
Whitby  
North Yorkshire  
TO22 4QH

**PROJECT**  
Conversion of Redundant Building to letting accommodation  
on land adjacent Flask Bungalow Farm (retrospective  
revised scheme)

**DETAIL**  
Location Plan

**DRAWING No:** B28/09/02

**SCALE:** 1:2500 at A2

**REVISIONS:**

© AUGUST 2010  
**EDWARDSON ASSOCIATES**  
Paddock House  
10 Middle Street South  
Driffield YO25 6PT  
TEL: 01377 249720 FAX: 01377 259052

**Location Plan - (1:2500)**

Reproduced from the Ordnance Survey  
Map with permission of the Controller  
Of Her Majesty's Stationary Office -  
O.S. Licence No: AL 10003761

**APPLICANT:** Mr & Mrs A Butterfield, Flask Bungalow Farm,  
Fylingdales, Whitby, North Yorkshire, YO22 4QH.

NYM / 2010 / 0 7 5 2 / FL

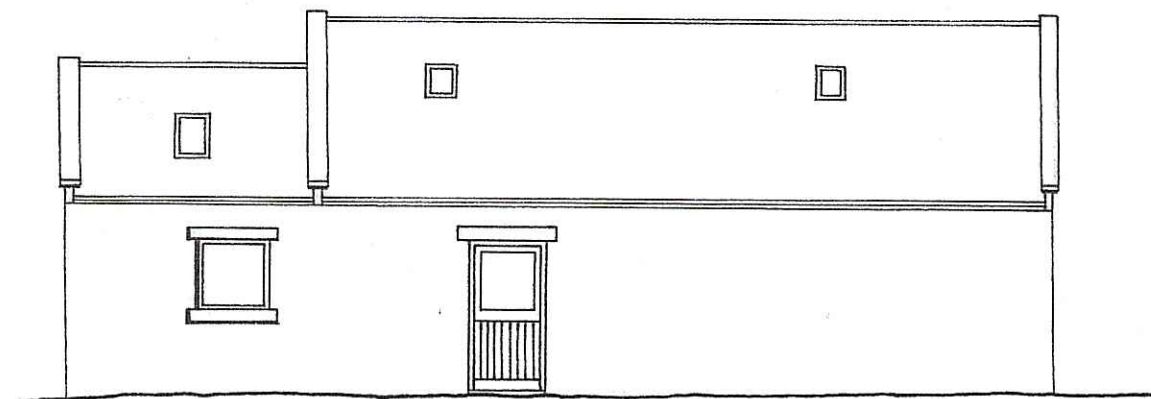

**SOUTH ELEVATION**

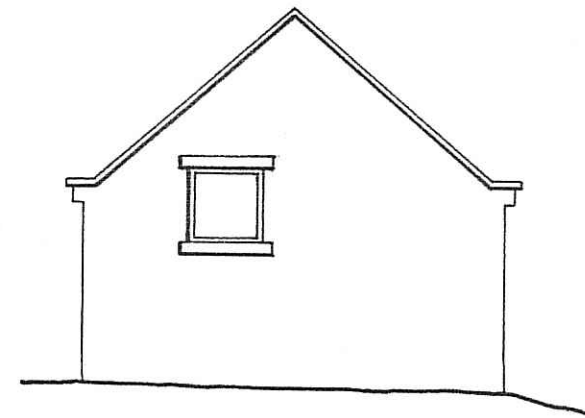

**EAST ELEVATION**

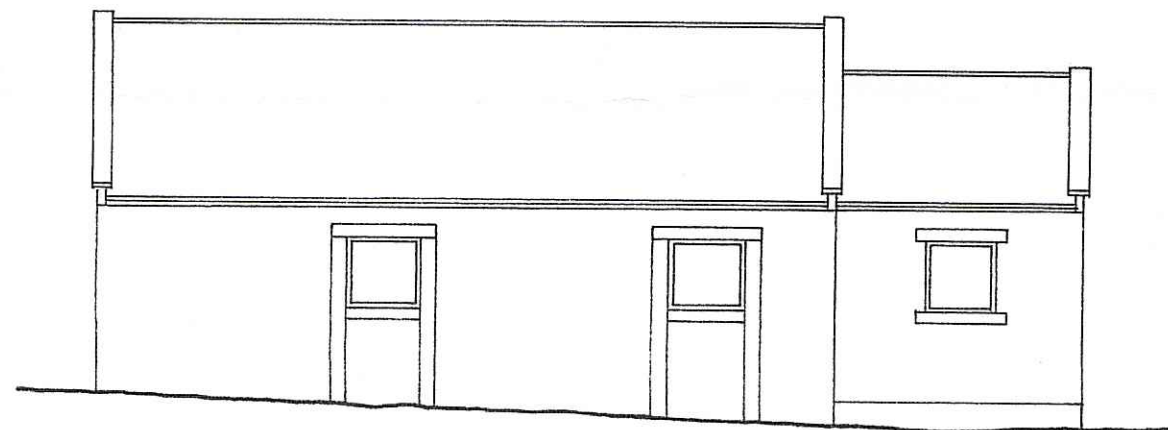

**NORTH ELEVATION**



**WEST ELEVATION**

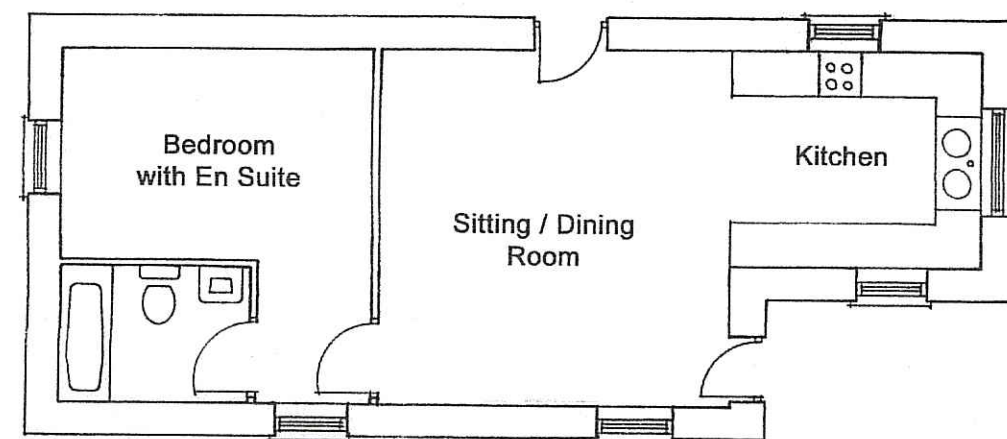

**FLOORPLAN**

**APPLICANT**  
Mr & Mrs A Butterfield  
Flask Bungalow Farm  
Fylingdales  
Whitby  
North Yorkshire  
YO22 4QH

**PROJECT**  
Conversion of Redundant Building to letting accommodation  
on land adjacent Flask Bungalow Farm (retrospective  
revised scheme)

**DETAIL**  
Floorplans & Elevations - As Existing

**DRAWING NO:** B28/09/01

**SCALE:** 1:100 at A2

**REVISIONS:**

© AUGUST 2010  
**EDWARDSON ASSOCIATES**  
Paddock House  
10 Middle Street South  
Driffield YO25 6PT  
TEL: 01377 249720 FAX: 01377 259052