

ADDITIONAL AMENDMENTS

- Amended layout of buildings/outside areas
- Additional background information
- Amended design
- Revised access arrangements
- Change of description of proposed development - as indicated on the previous page
- Change in site boundaries
- Other (as specified below)

2010/0823

Caroline Bell

From: Hilary Saunders
Sent: 19 October 2010 10:00
To: Development Control
Subject: FW: Hawsker
Attachments: rev H.zip; ATT00001.htm; rev J.zip; ATT00002.htm

Hilary Saunders
Senior Area Planning Officer
North York Moors National Park Authority

Tel. no. 01439 770657

Please note that my normal working hours are:

Monday: 9am - 5pm
Tuesday, Wednesday, Thursday: 9am - 2pm

From: Andrew Doughty [mailto:ajd@andrewdoughty.co.uk]
Sent: 18 October 2010 10:46
To: Hilary Saunders
Cc: Hartley Nick; Roswald Louise Ann; Kendall Christopher.kendall
Subject: Hawsker

Dear Hilary,

**Proposed Construction of Single Storey Side Extension and Part Two Storey
and Part Single Storey Rear Extension (Revised Scheme to NYM/2010/0176/FL)**

Further to your e mail to my clients please find enclosed two revised plans and two revised elevations following the revisions that your consultant requested.

Two folders attached....

Rev H
Shows the revisions as requested by the consultant and contains plan and elevations showing same.

Rev J
Shows the same alteration but without the area of glazing between the two stone piers. We feel that the "floating" upper extension looks better supported by this more robust plinth of solid stonework.

We prefer revision J but will be guided by you as to which revision you wish to take forward with the current application. Perhaps you can let us know your views on this ?

Yours

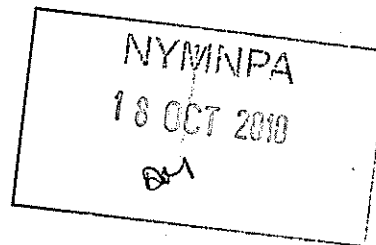
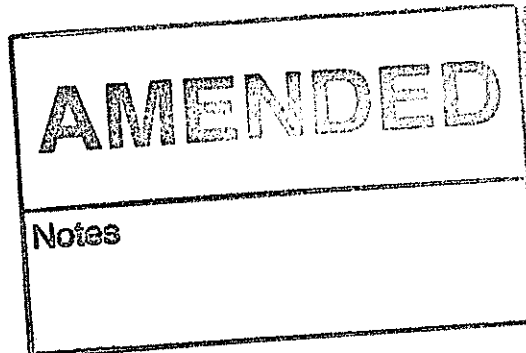

Sincerely

Andrew Doughty

Scanned by MailDefender - managed email security from intY - www.maildefender.net

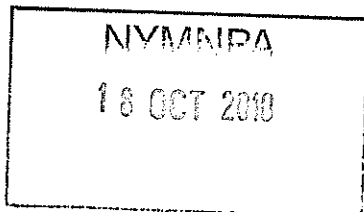
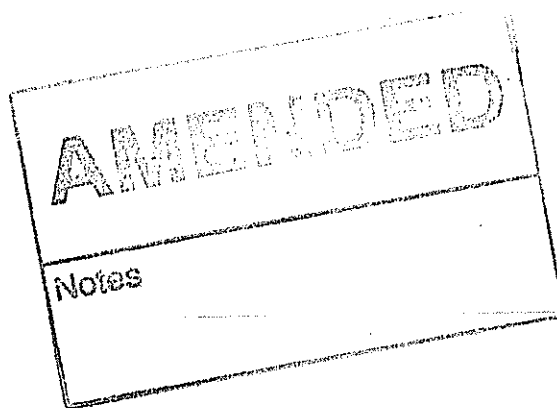

NYMIPA
16 OCT 2010

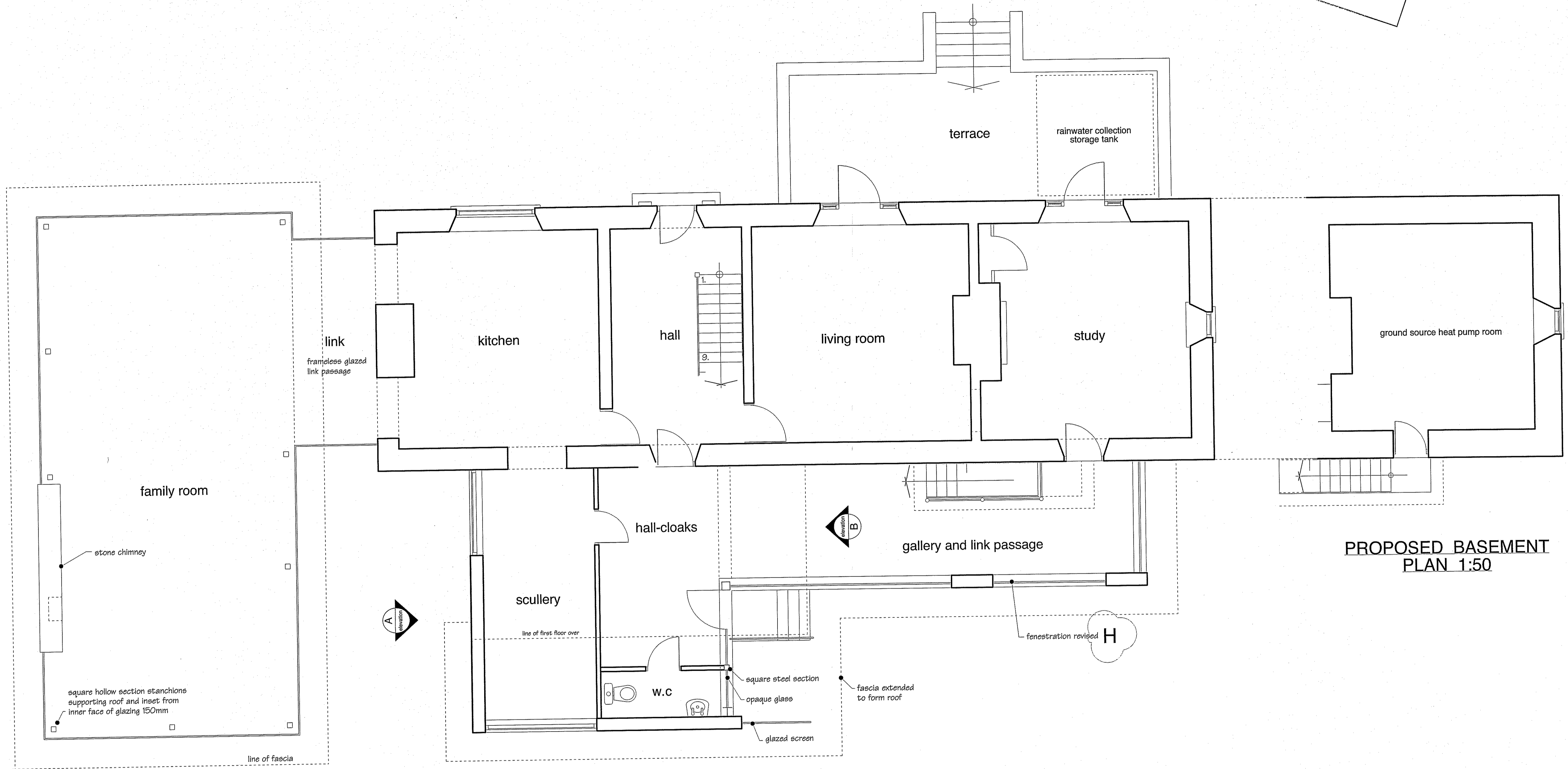

PROPOSED GROUND FLOOR PLAN

1:50

AMENDED
Notes

drawn by A.J.D.

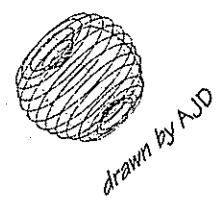

NUMBER_ 0610.NH.09
H

PROJECT_ Moorgate Lees Farm, Hawsker, Whitby

CLIENT_ Nick Hartley
TITLE_ Proposed elevations sheet 2 of 2
DATE_ June 2009

REVISION:
Rev H, A.J.D. October 2010
Fenestration revised...see revision cloud.

10 Princess Street,
Leeds, Yorkshire
North Yorkshire
YO11 1DB
Tel: 01725 394614
info@andrewdoughty.co.uk
www.andrewdoughty.co.uk

Andrew Doughty
Architectural Design
powered by apple computer

NYMNP
16 OCT 2010

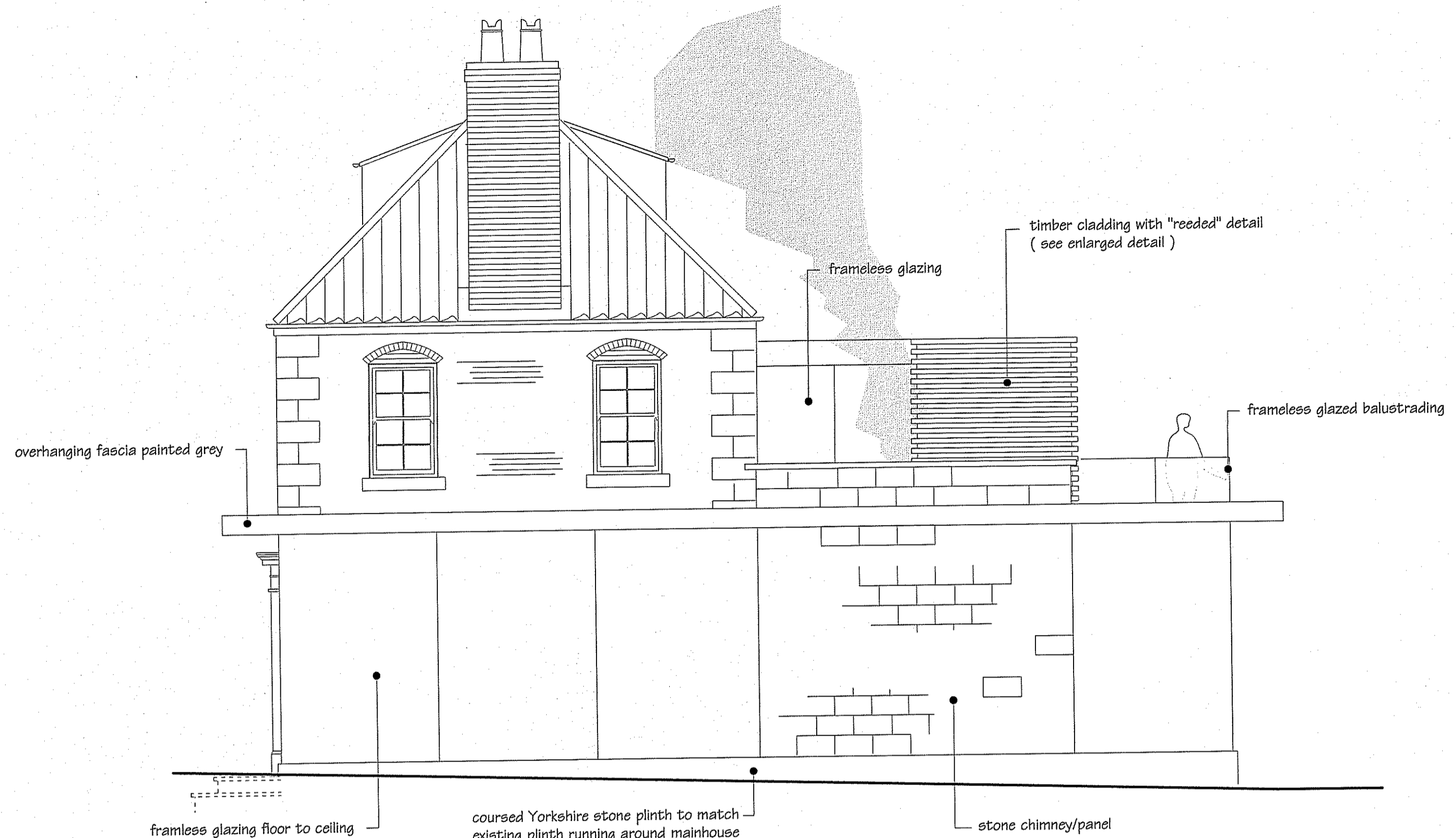

PROPOSED END ELEVATION 1:50

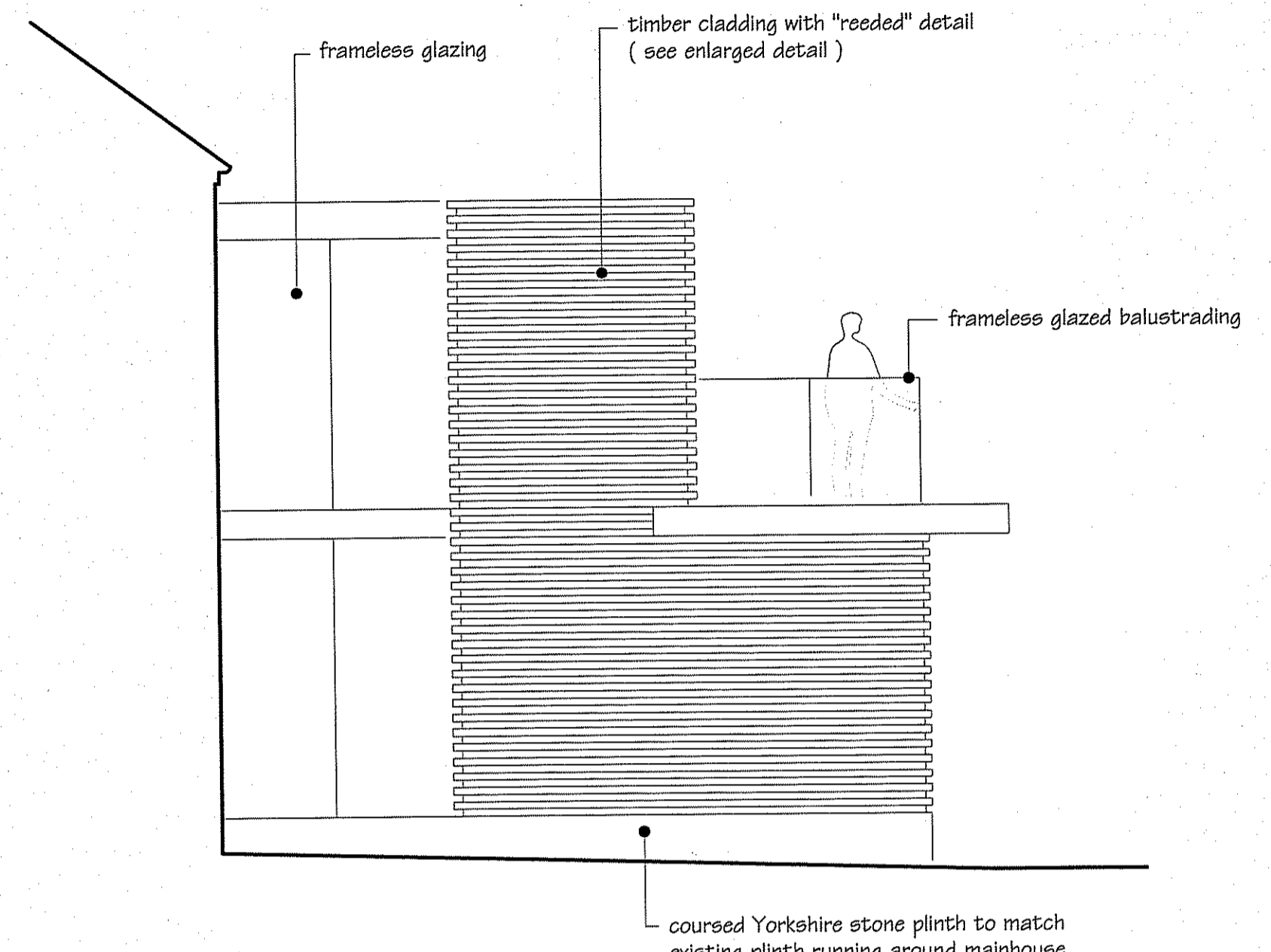

PROPOSED ELEVATION A 1:50

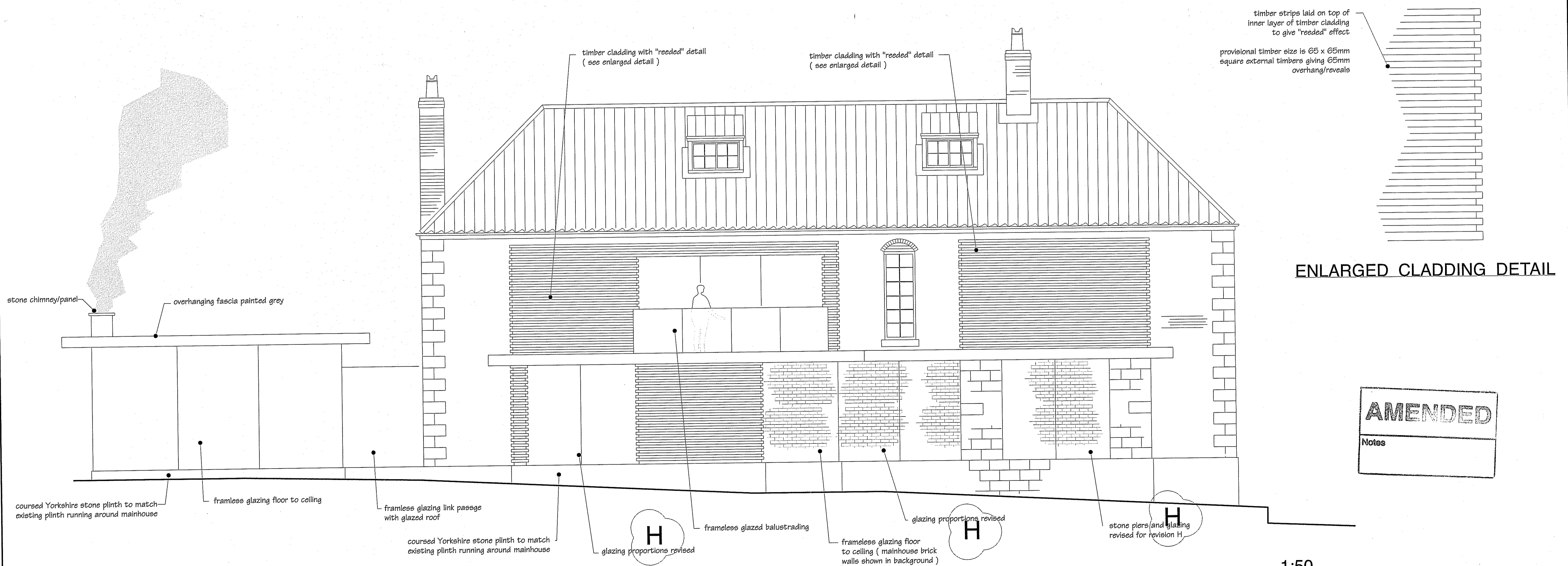

PROPOSED REAR ELEVATION 1:50

ENLARGED CLADDING DETAIL

AMENDED
Notes