

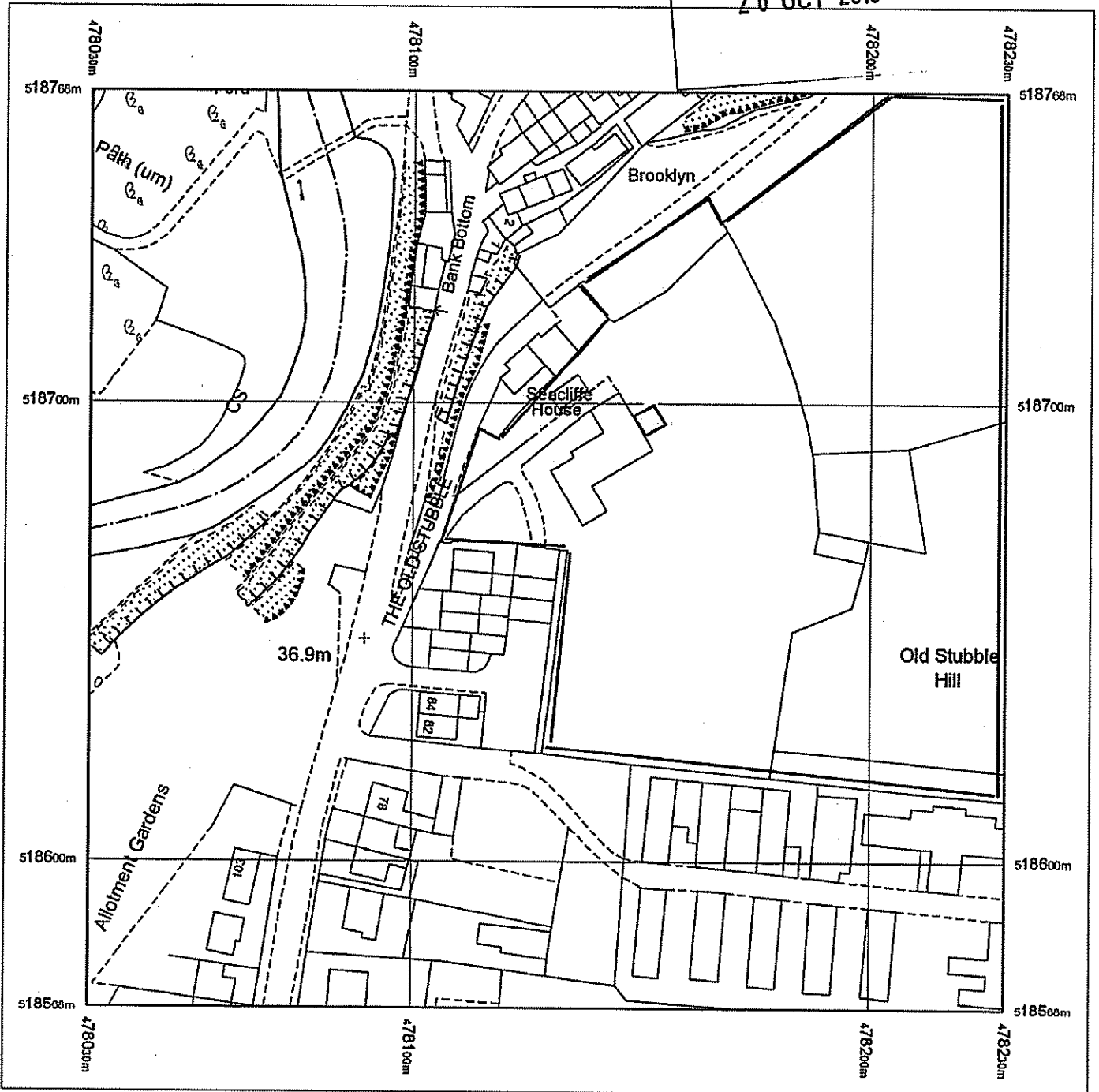

NYMNP  
26 OCT 2010



Produced 18.10.2010 from the Ordnance Survey National Geographic Database and incorporating surveyed revision available at this date. © Crown Copyright 2010.

Reproduction in whole or part is prohibited without the prior permission of Ordnance Survey.

Ordnance Survey, the OS Symbol and OS Sitemap are registered trademarks of Ordnance Survey, the national mapping agency of Great Britain.

The representation of a road, track or path is no evidence of a right of way.

The representation of features as lines is no evidence of a properly boundary.

Part or all of this OS Sitemap is enlarged from mapping produced at one or more of the following scales: 1:1250, 1:2500, 1:10000.

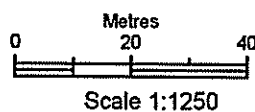

Supplied by: [www.ukmapcentre.com](http://www.ukmapcentre.com)  
Serial number: 01835000  
Centre coordinates: 478129.5 518668

Further information can be found on the OS Sitemap Information leaflet or the Ordnance Survey web site: [www.ordnancesurvey.co.uk](http://www.ordnancesurvey.co.uk)

**Proposed Replacement Conservatory  
Rolling Cross  
The Old Stubble  
Staithes**

**Scale 1 : 1250**

NYM / 2010 / 0 8 6 2 / FL

Seacliffe House

NYMIPA  
26 OCT 2010

THE OLD STUBBLE

9m

Proposed Replacement Conservatory  
Rolling Cross  
The Old Stubble  
Staithe

Scale 1 : 500

84

82

78

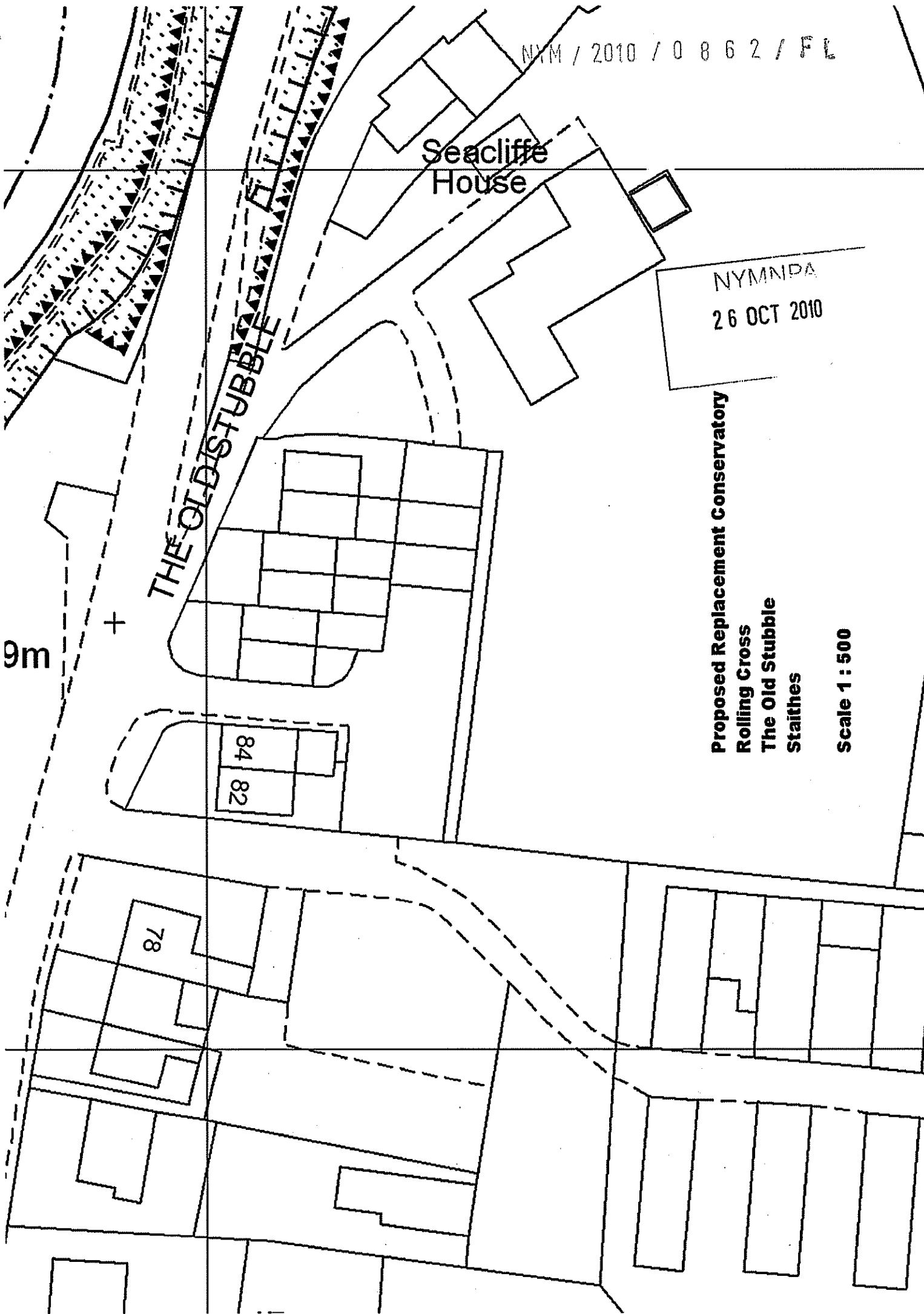

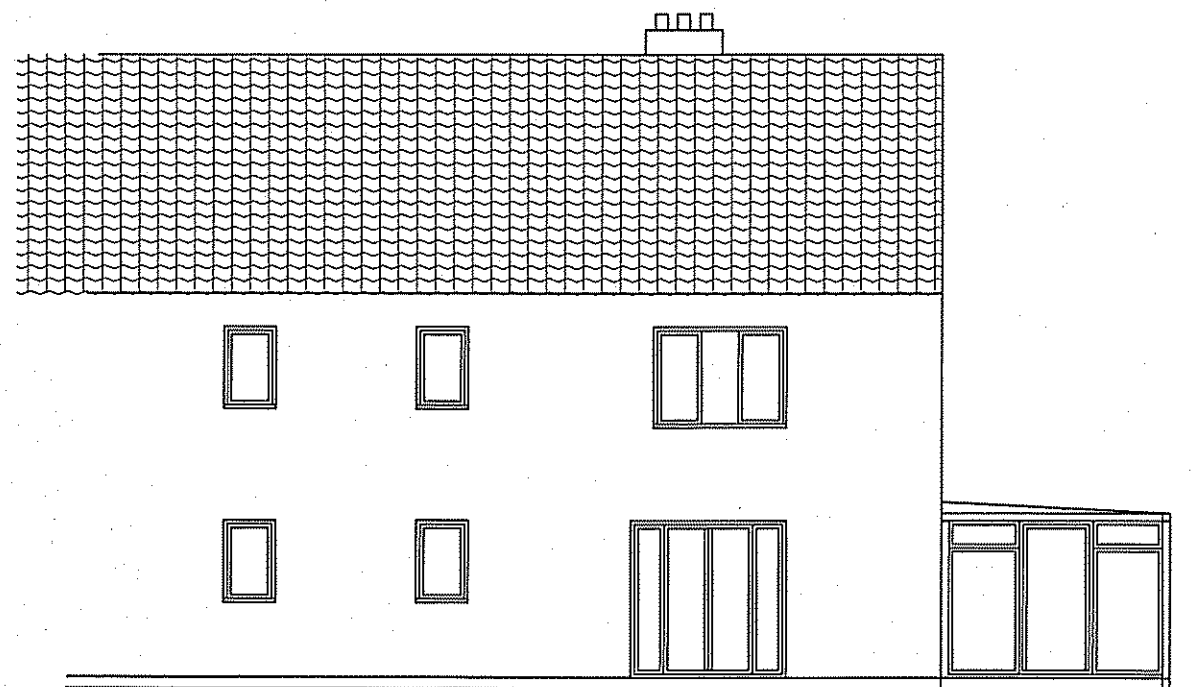

Existing South Elevation



Existing East Elevation



Existing North Elevation

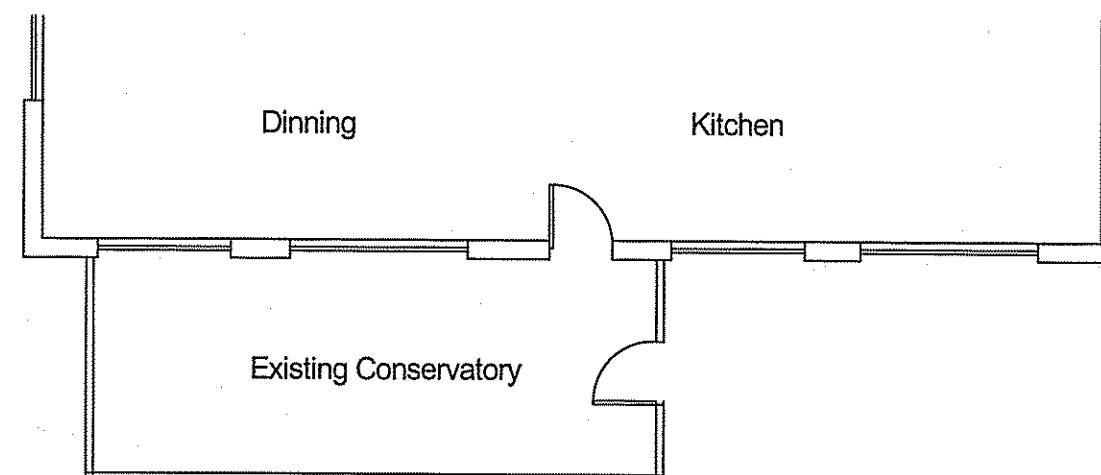

NYMNP  
26 OCT 2010

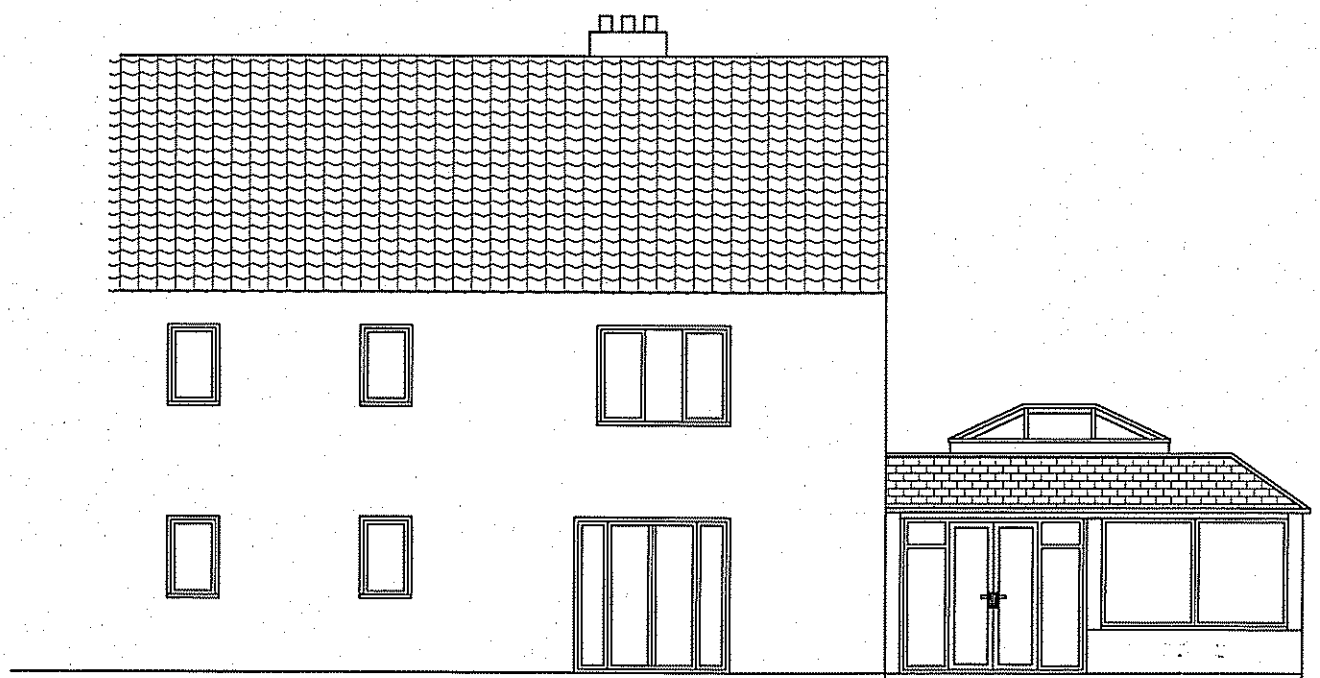

Proposed South Elevation

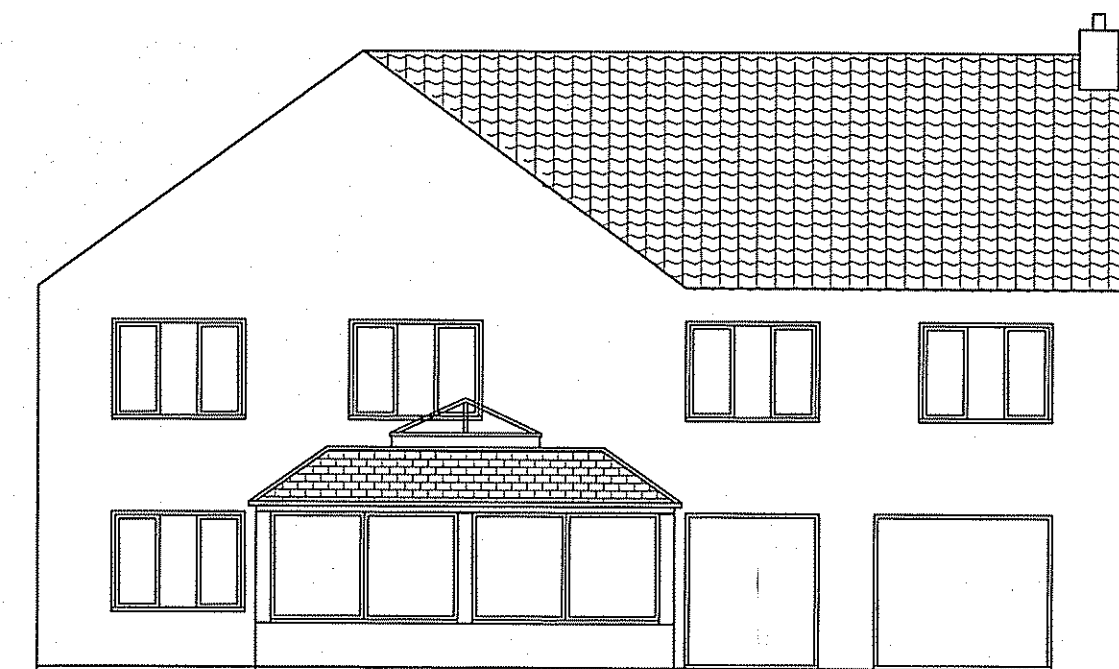

Proposed East Elevation

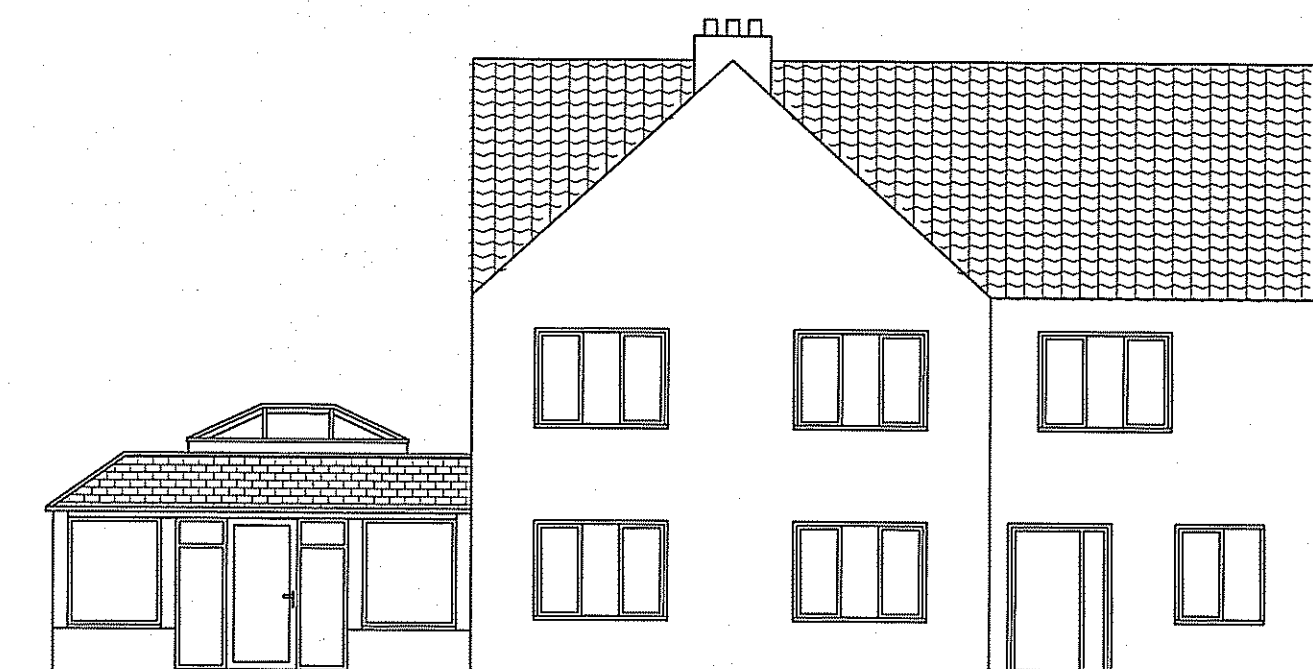

Proposed North Elevation

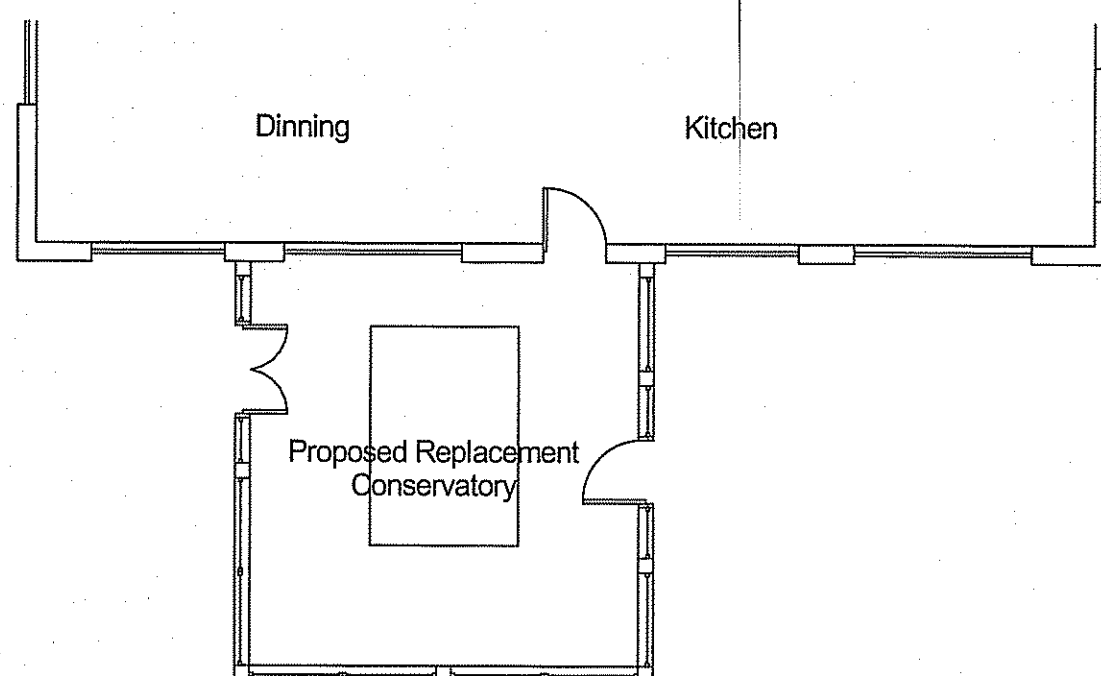

Proposed Replacement Conservatory  
Rolling Cross  
The Old Stubble  
Staites  
Saltburn by the sea  
TS13 5AA

Scale 1 : 100