



EXISTING NORTH ELEVATION



EXISTING WEST ELEVATION



EXISTING SOUTH ELEVATION

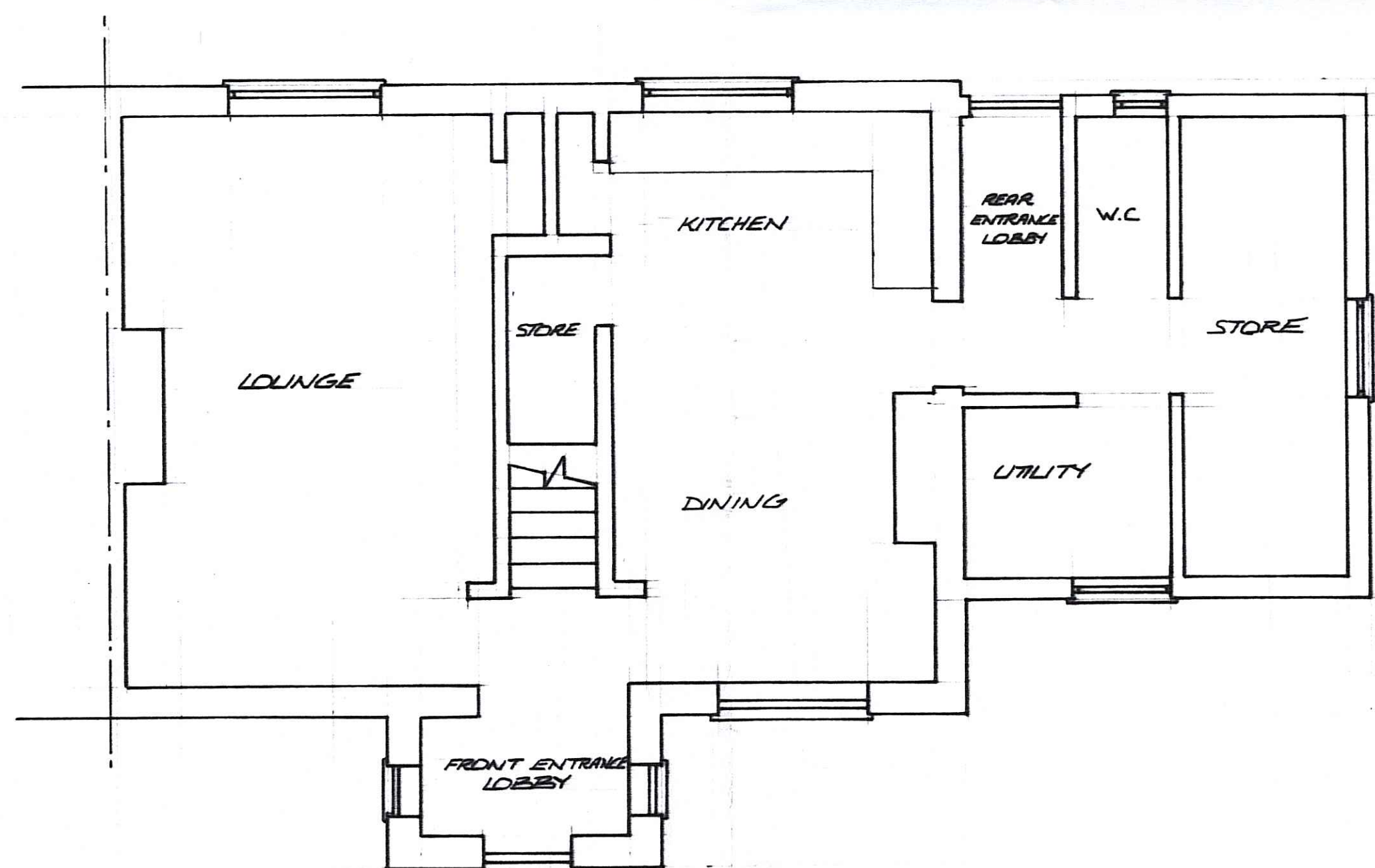

EXISTING GROUND FLOOR LAYOUT

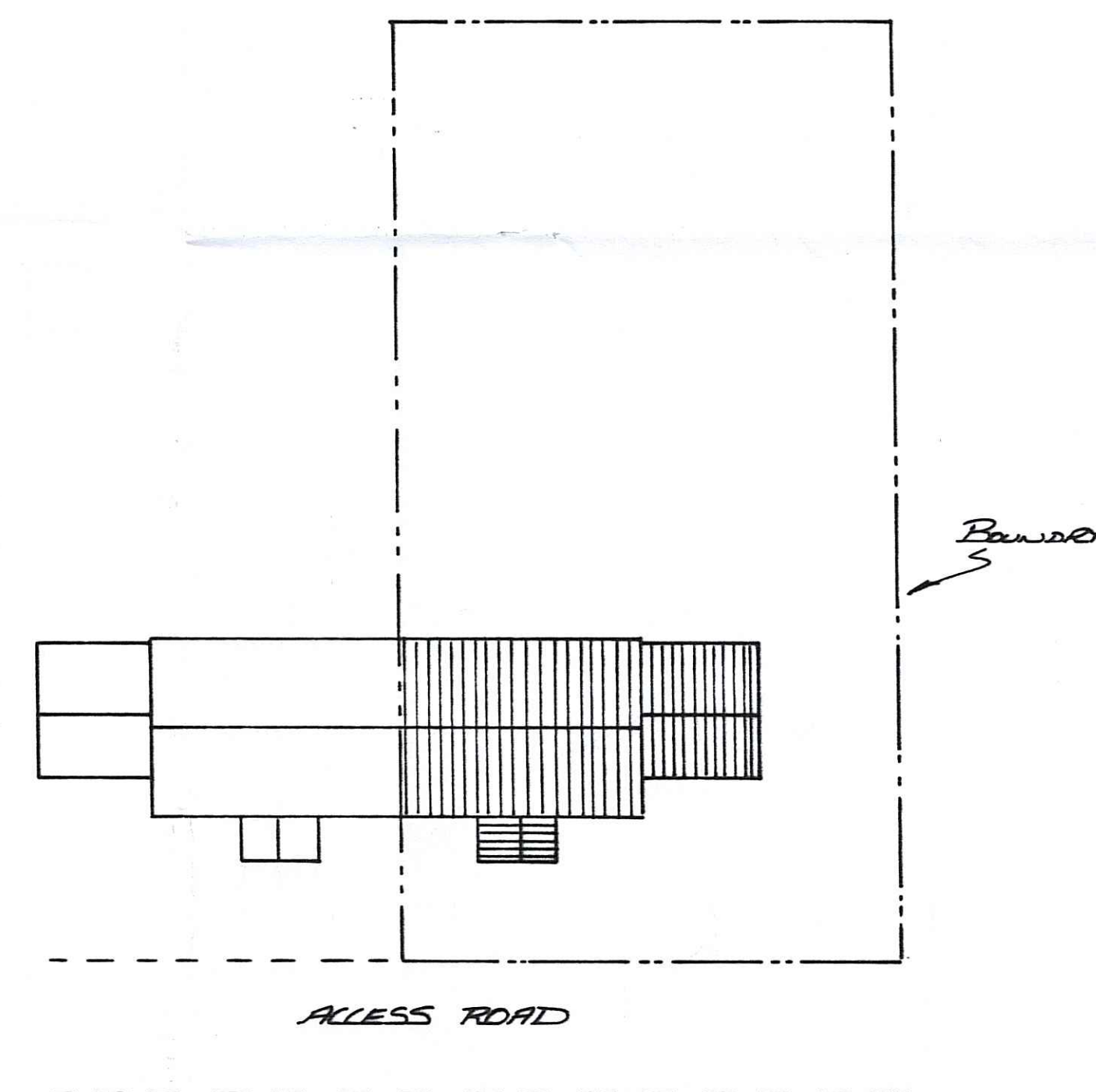

BLOCK PLAN

EXISTING CONSTRUCTION  
 BRICK WALLING WITH RENDER FINISH  
 WINDOWS ~ WHITE UPVC  
 DOORS ~ \* \* \*  
 ROOF ~ CONCRETE TILES

NYMNP  
 - 2 MAR 2011

EXISTING ELEVATIONS AND  
 FLOOR PLAN  
 NO 8 LOW DALBY, THORNTON DALE  
 MR D. SMITH

SCALE	DATE	DRAWN	DRAWING NO
1:100	FEB 2011	P.M.	DS20112 ~ 1
1:50			



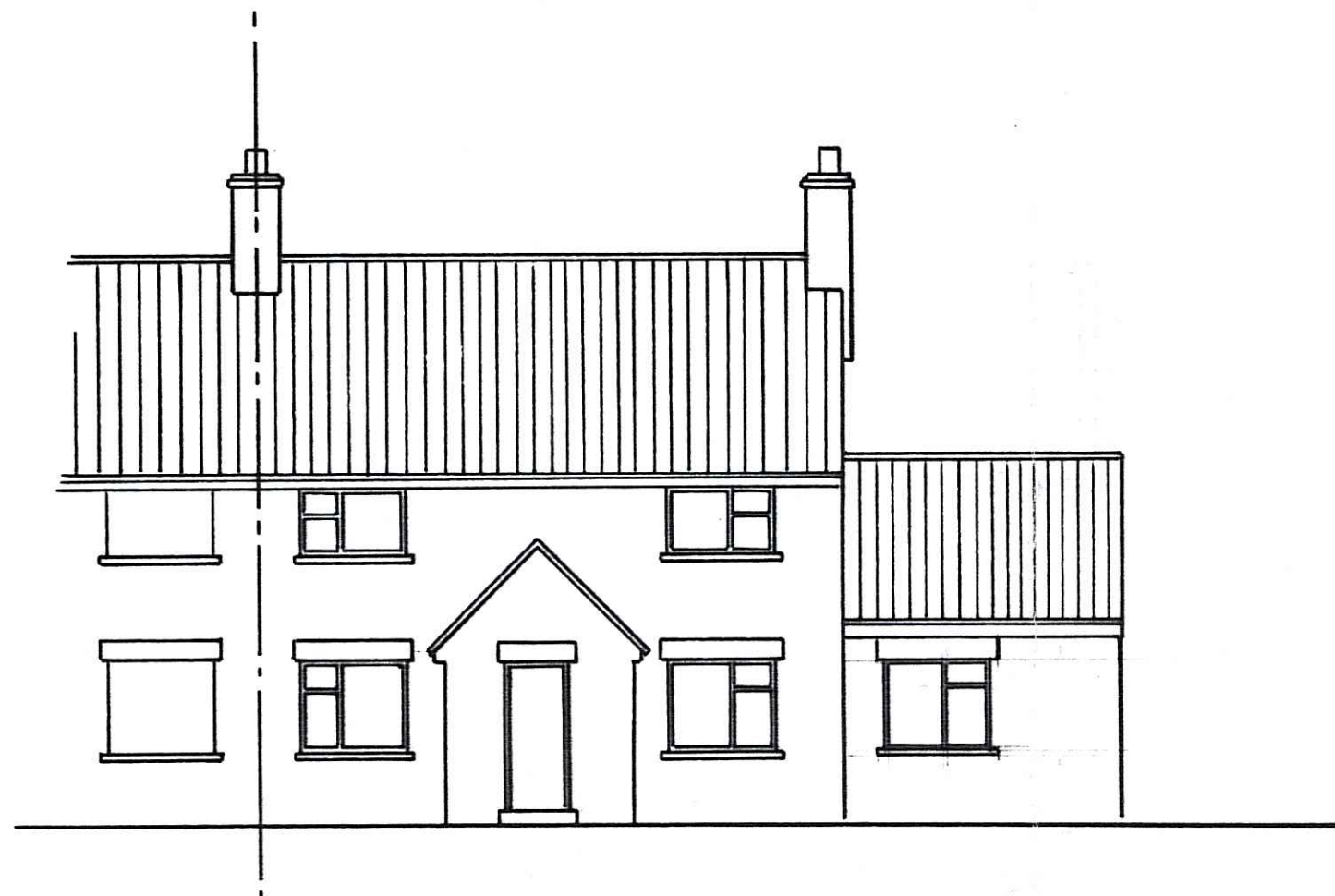

PROPOSED NORTH ELEVATION



PROPOSED WEST ELEVATION



PROPOSED SOUTH ELEVATION

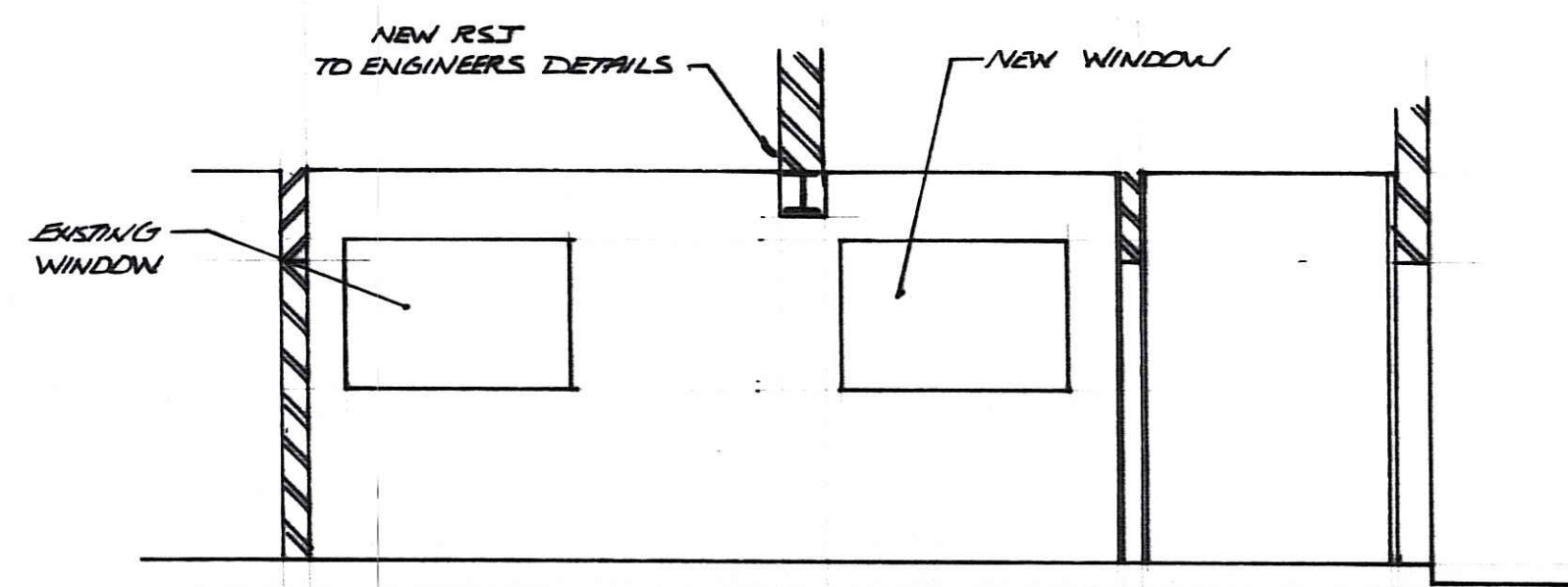

SECTION ON XX

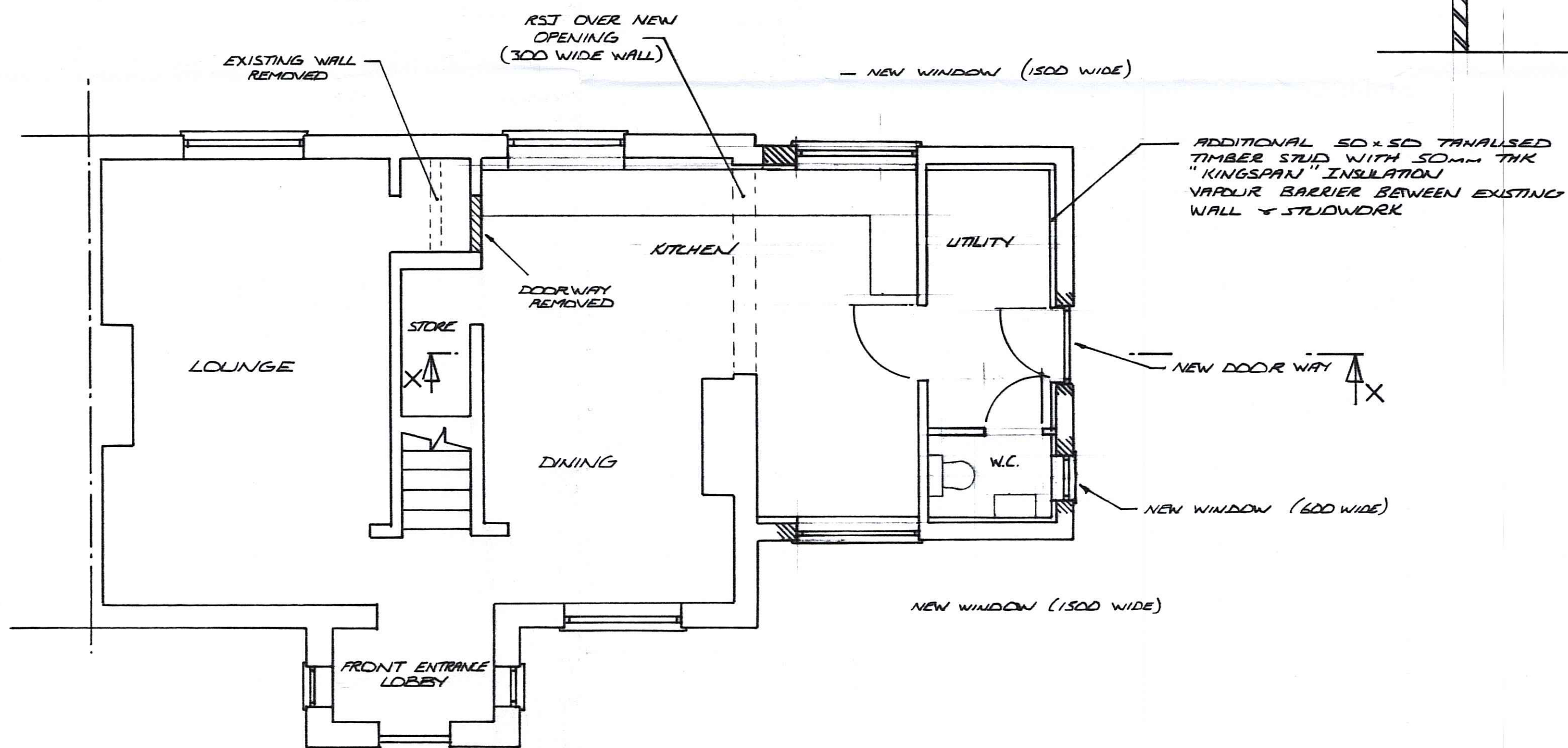

PROPOSED GROUND FLOOR LAYOUT

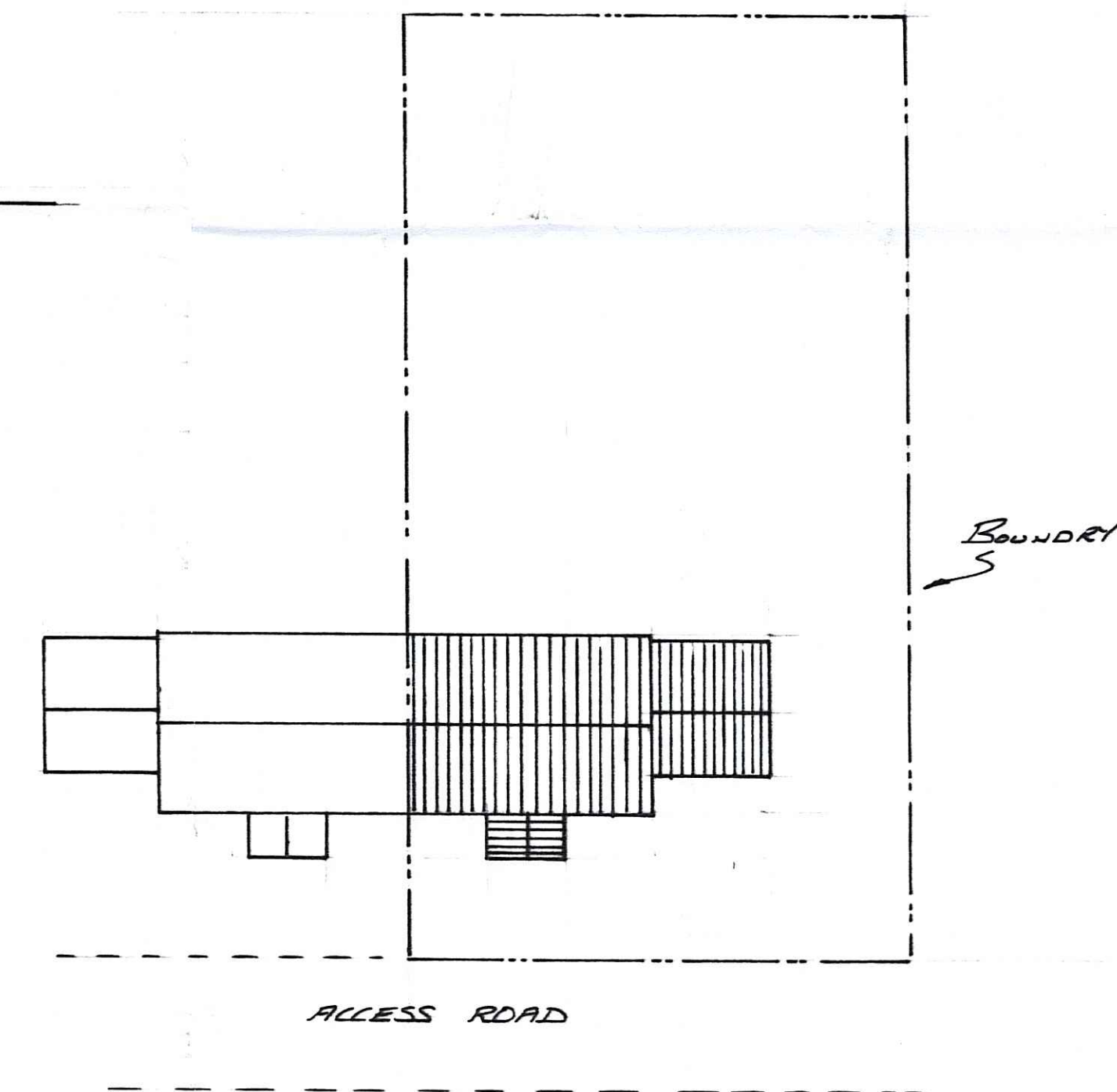

BLOCK PLAN

PROPOSED ALTERATIONS :-  
 EXISTING KITCHEN ENLARGED BY FORMING NEW OPENING  
 RST TO ENGINEERS DETAILS  
 ALL NEW WINDOWS & DOORS TO BE WHITE UPVC  
 2<sup>N</sup> WINDOWS 1500mm WIDE 1<sup>N</sup> WINDOW 600mm WIDE  
 1<sup>N</sup> NEW DOOR T/SUIT EXISTING WINDOW OPENING  
 NEW W.C FORMED WITHIN EXISTING STORE  
 ALL NEW CONCRETE HEADS & CILLS TO MATCH EXISTING  
 EXTERNAL RENDERED WALLS TO BE MADE GOOD  
 AND PAINTED TO MATCH EXISTING

NYMNP  
-2 MAR 2011

PROPOSED ELEVATIONS AND FLOOR PLAN			
N <sup>o</sup> 8 LOW DALBY THORNTON DALE MR D. SMITH			
SCALE	DATE	DRAWN	DRAWING N <sup>o</sup>
1:100 1:50	FEB 2011	PM.	DS20112 ~ 2