

PLEASE COMPLETE OVERLEAF

ADDITIONAL AMENDMENTS

- Amended layout of buildings/~~outside areas~~ position & orientation.
- Additional background information
- Amended design
- Revised access arrangements
- Change of description of proposed development - as indicated on the previous page
- Change in site boundaries
- Other (as specified below)

Helen Webster

From: Victoria Wharton |
Sent: 11 July 2011 16:44
To: Helen Webster
Subject: Re: Raincliffe Barn - revised loc plan
Attachments: Elevation 1-Jones.jpg; Elevation 2-Jones.jpg; Site Plan-Jones.jpg

Dear Helen,

Please find attached site plan and elevations as requested.

Regards
Vicky

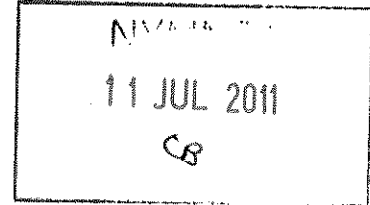

--- On Mon, 11/7/11, Helen Webster <h.webster@northyorkmoors-mpa.gov.uk> wrote:

From: Helen Webster <h.webster@northyorkmoors-mpa.gov.uk>
Subject: Raincliffe Barn - revised loc plan
To: "Victoria Wharton" <v.wharton@yahoo.co.uk>
Date: Monday, 11 July, 2011, 15:18

Dear Miss Wharton

I have just spoken to Mrs Jones (I believe she is going to ring you now to explain) but we have agreed a slight revision to the proposed location and orientation of the shed...please see attached scan. I would be grateful if you could e-mail a revised location plan and elevations with amended labels on to me as soon as possible to enable a decision to be issued today.

Many thanks for your and your clients cooperation.

Regards

H. Webster

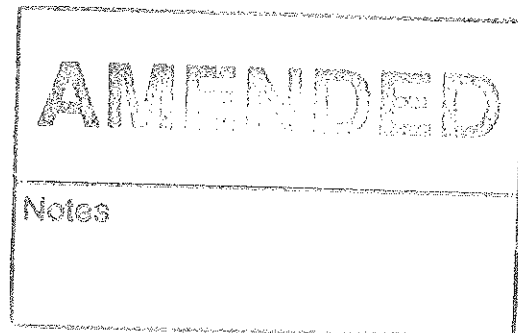

Miss Helen Webster

Planning Officer

Development Management

North York Moors National Park Authority

The Old Vicarage, Bondgate, Helmsley, YORK, YO62 5BP

t: 01439 770657 f: 01439 772711 e: planning@northyorkmoors-npa.gov.uk

w: www.northyorkmoors.org.uk

Normal Working Hours:

Mon to Thur - 8:30am to 5pm

Fri - 8:30am to 4:30pm

PLEASE DO NOT REPLY TO THIS EMAIL DIRECTLY.

Please send replies to planning@northyorkmoors-npa.gov.uk (marked for my attention if so required) to ensure your mail is recorded by the DC Administration team and is dealt with in the event of annual leave or unexpected absence.

CONFIDENTIALITY: The contents of this message are the views of the author, not necessarily the views of the North York Moors National Park Authority. This is a private message intended for the named addressee(s) only. Its contents may be confidential.

If you have received this message in error please reply to say so and then delete the message. Any use, copying, disclosure or distribution by anyone other than the addressee is forbidden.

www.northyorkmoors.org.uk

Scanned by MailDefender - managed email security from intY - www.maildefender.net
Scanned by MailDefender - managed email security from intY - www.maildefender.net

NYMNP
11 JUL 2011

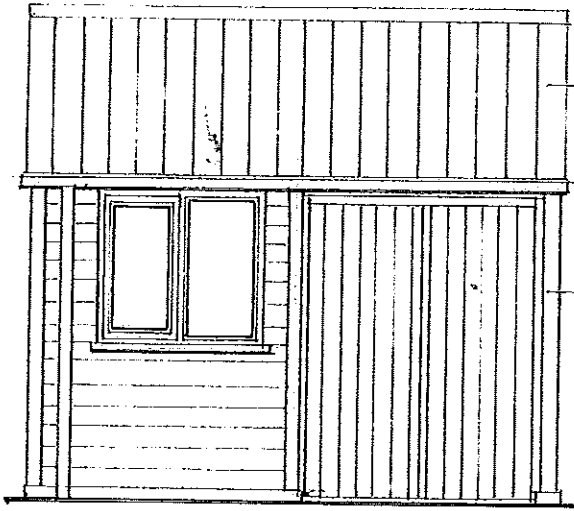

WEST ELEVATION

Pantile roof to match dwelling

Timber walls

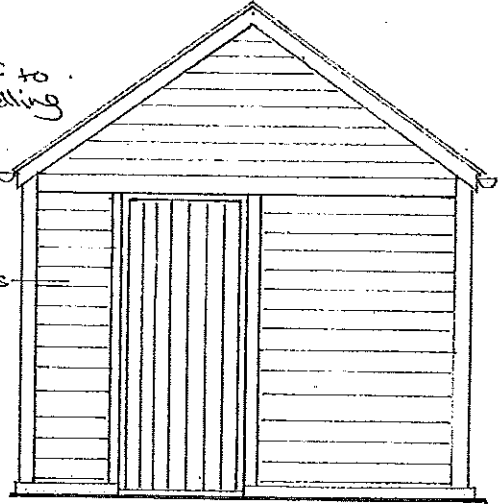

NORTH ELEVATION

AMENDED

Notes

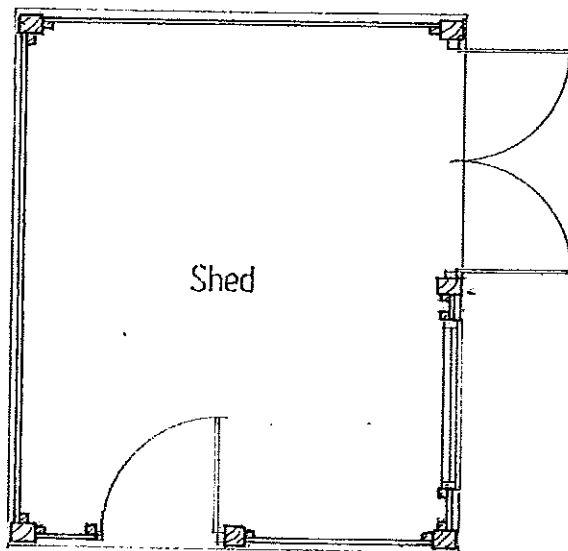

PLAN

NYMNPA
11 JUL 2011

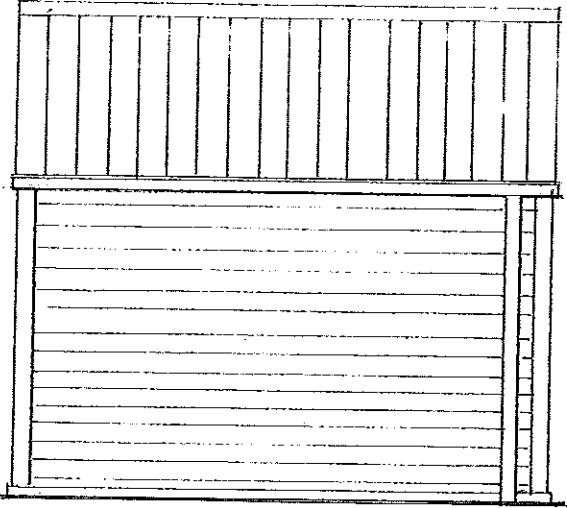

EAST ELEVATION

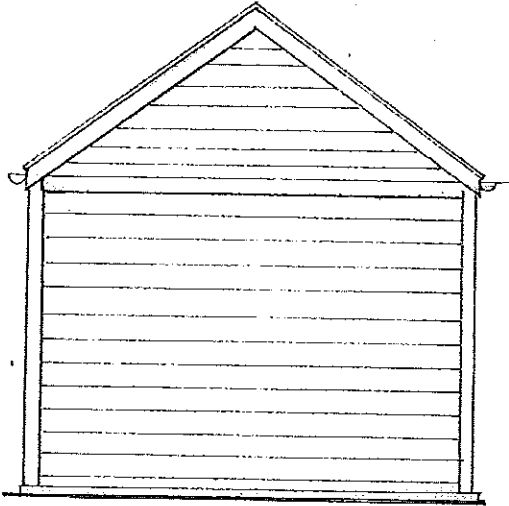

SOUTH ELEVATION

AMENDED

Notes

ORIENTATION CHANGED.
PROPOSED GARDEN SHED AT RAINCLIFFE
BARN, THROXENBY, SCARBOROUGH

PROPOSED ARRANGEMENTS

Date: May 11 Job no. 11/06
Drawn: VWS Drg no. 01
Scale: 1:50 Rev. 1

Victoria Wharton
Architectural Design
7 Red Scar Lane,
Scarborough
YO12 5RH
Tel 07734255300

NYMNP
11 JUL 2011

Proposed Shed

Lease

Gravelled
Parking Area

Raincliffe
Barn

SITE PLAN - Revised

AMENDED

Notes

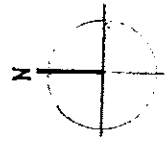

Boundary

Boundary

Boundary

Boundary