

PLEASE COMPLETE OVERLEAF

ADDITIONAL AMENDMENTS

- Amended layout of buildings/outside areas
 - Additional background information
 - Amended design
 - Revised access arrangements
 - Change of description of proposed development - as indicated on the previous page
 - Change in site boundaries
 - Other (as specified below) - *Original purlin retained.*
-

0 1m 2 3 4 5m
 Scale 1:50 at A3

Copyright Studio Stead

NOTES:
 All dimensions to be checked on site, not scaled from this drawing.

Any discrepancies on this drawing with other contract documents to be reported immediately to the Contract Administrator for clarification.

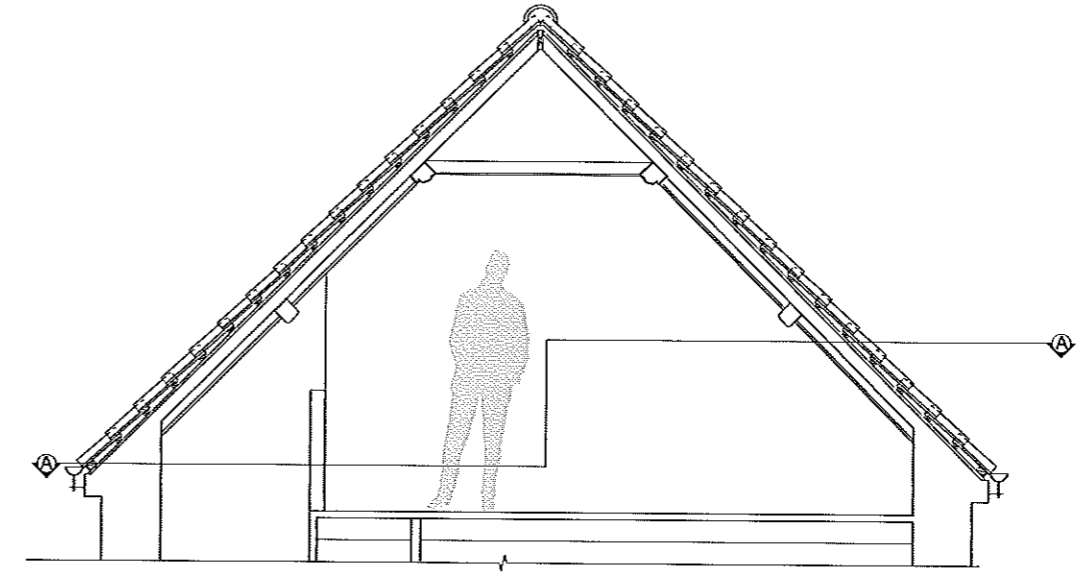
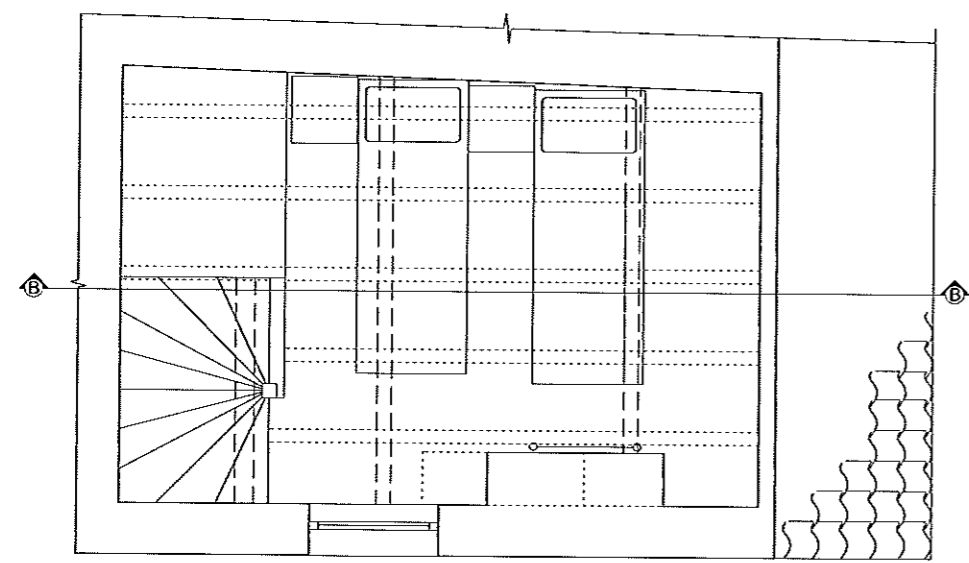

Existing Second floor Plan (AA)

Existing Section BB

8 JUN 2011

FOR PLANNING

D	290611	SS	Retain existing high level purlin as bubbled	
C	00511	SS	Dormer size reduced following Planning pre application advice	
B	110311	SS	Dormer size reduced	
A	250211	SS	Dormer width increased to give additional space internally	

74a Stakesby Rd
 Whitby N. Yorkshire
 YO211JE
 tel: 07958033158
 sara@studiostead.co.uk

Client

Job
 Brudenell Cottage
 Chapel Street
 Robin Hood Bay
 Whitby
 YO22 4SQ

Drawing Title
 Existing and Proposed Plan and Section

Scale	1:50	@ A3
Date	February 2011	Drawn SS Issued SS Checked

Dr. No.	014/ 02	Rev.	D
---------	---------	------	---

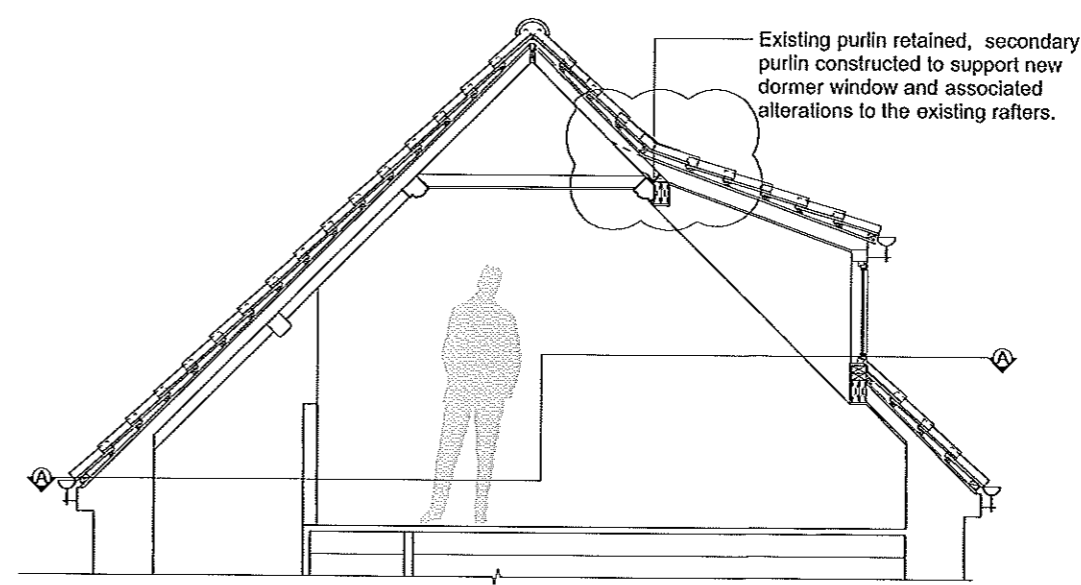
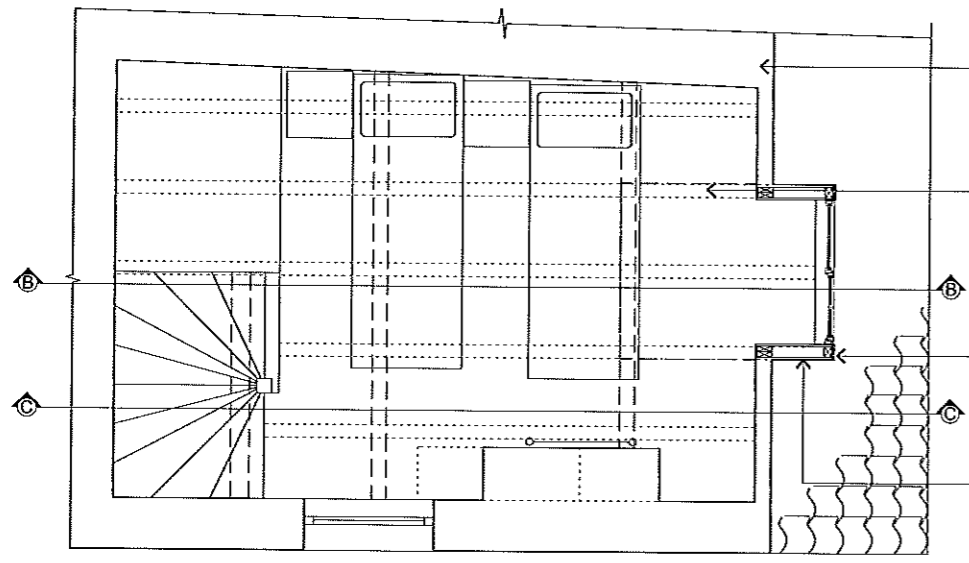

Adjacent neighbour's building

Floor joists below

Width of proposed dormer is determined by the spacing of the ceiling/floor joists below

Structure of the Dormer designed by a Structural Engineer, with attention paid to the existing roof structure

Proposed Second floor Plan (AA)

Proposed Section BB

