

**PLEASE COMPLETE OVERLEAF**

**ADDITIONAL AMENDMENTS**

- Amended layout of buildings/outside areas
  - Additional background information
  - Amended design
  - Revised access arrangements
  - Change of description of proposed development - as indicated on the previous page
  - Change in site boundaries
  - Other (as specified below) - *Original purlin retained.*
-

0 1m 2 3 4 5m  
 Scale 1:50 at A3

Copyright Studio Stead

NOTES:  
 All dimensions to be checked on site, not scaled from this drawing.

Any discrepancies on this drawing with other contract documents to be reported immediately to the Contract Administrator for clarification.

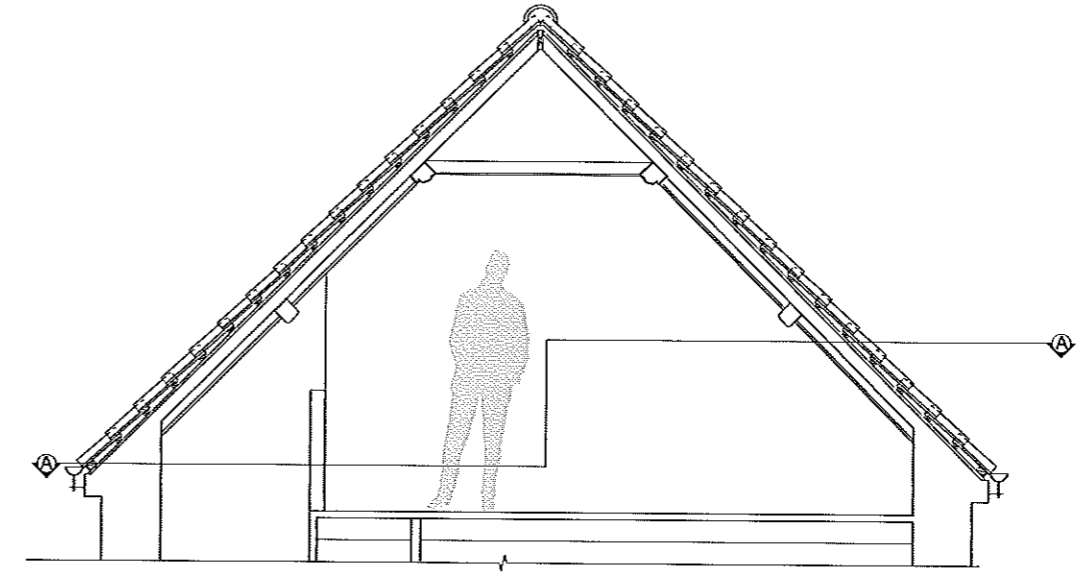
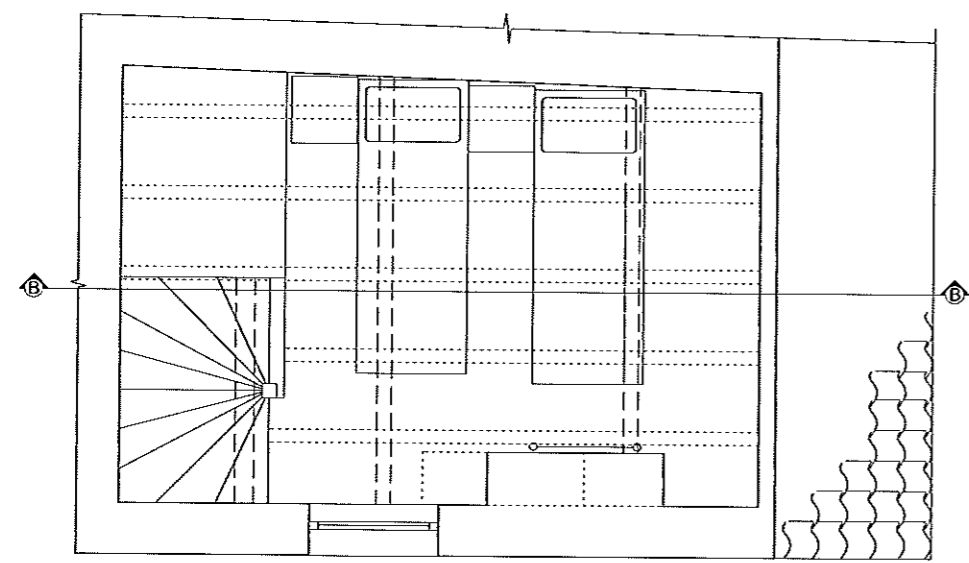

Existing Second floor Plan (AA)

Existing Section BB

8 JUN 2011

FOR PLANNING

D	290611	SS	Retain existing high level purlin as bubbled	
C	00511	SS	Dormer size reduced following Planning pre application advice	
B	110311	SS	Dormer size reduced	
A	250211	SS	Dormer width increased to give additional space internally	

rev date by comment chkd

**STUDIO STEAD** 74a Stakesby Rd  
 Whitby N. Yorkshire YO211JE  
 tel: 07958033158  
 sara@studiostead.co.uk

Client

Job  
 Brudenell Cottage  
 Chapel Street  
 Robin Hoods Bay  
 Whitby  
 YO22 4SQ

Drawing Title  
 Existing and Proposed Plan and Section

Scale	1:50 @ A3
Date	February 2011
Drawn	SS
Issued	SS
Checked	

Drg. No.	014/ 02	Rev.	D
----------	---------	------	---

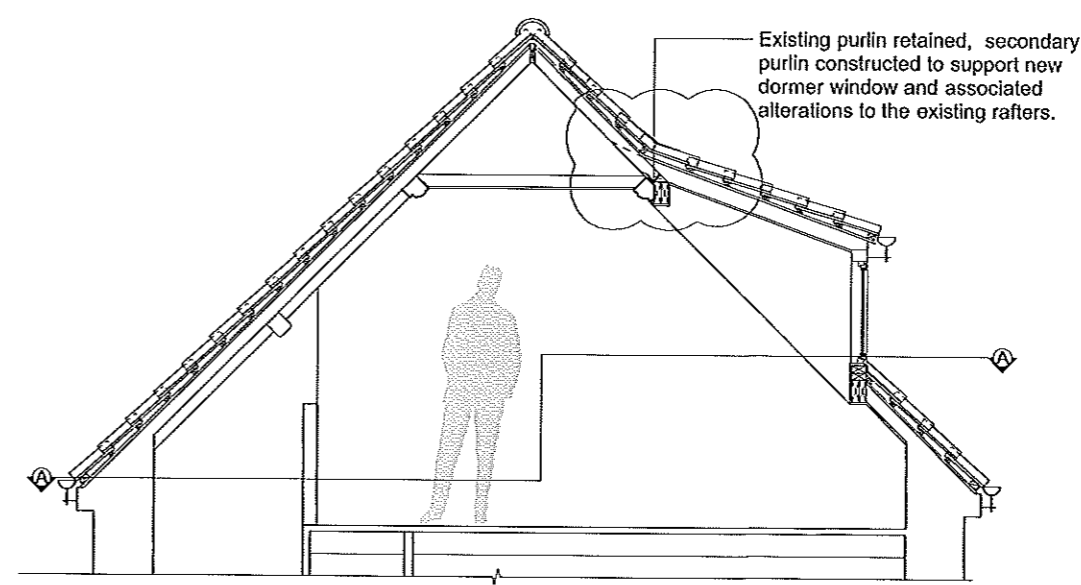
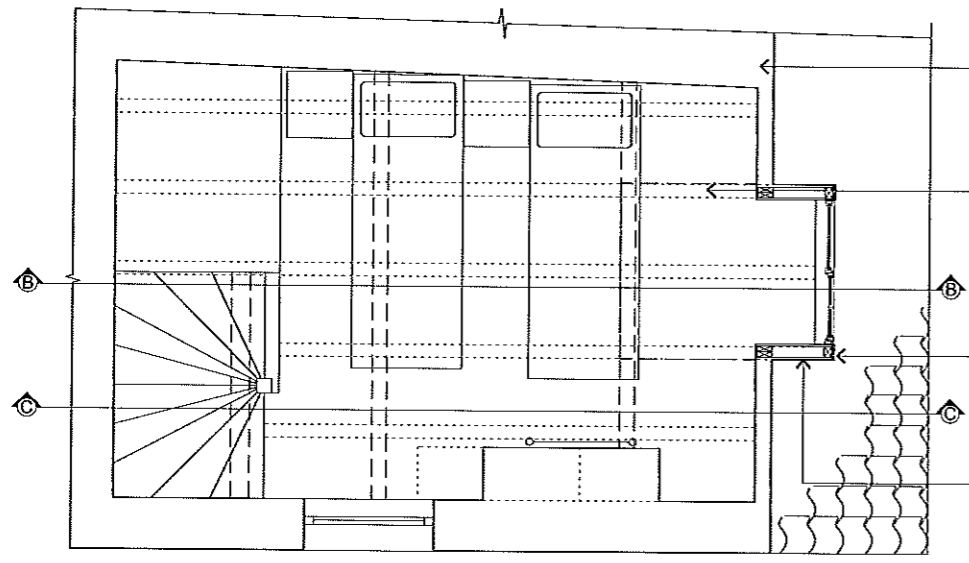

Adjacent neighbour's building

Floor joists below

Width of proposed dormer is determined by the spacing of the ceiling/floor joists below

Structure of the Dormer designed by a Structural Engineer, with attention paid to the existing roof structure

Existing purlin retained, secondary purlin constructed to support new dormer window and associated alterations to the existing rafters.

Proposed Second floor Plan (AA)

Proposed Section BB

