

DO NOT SCALE FROM THIS DRAWING.
ALL DIMENSIONS MUST BE CHECKED ON SITE
PRIOR TO CONSTRUCTION.

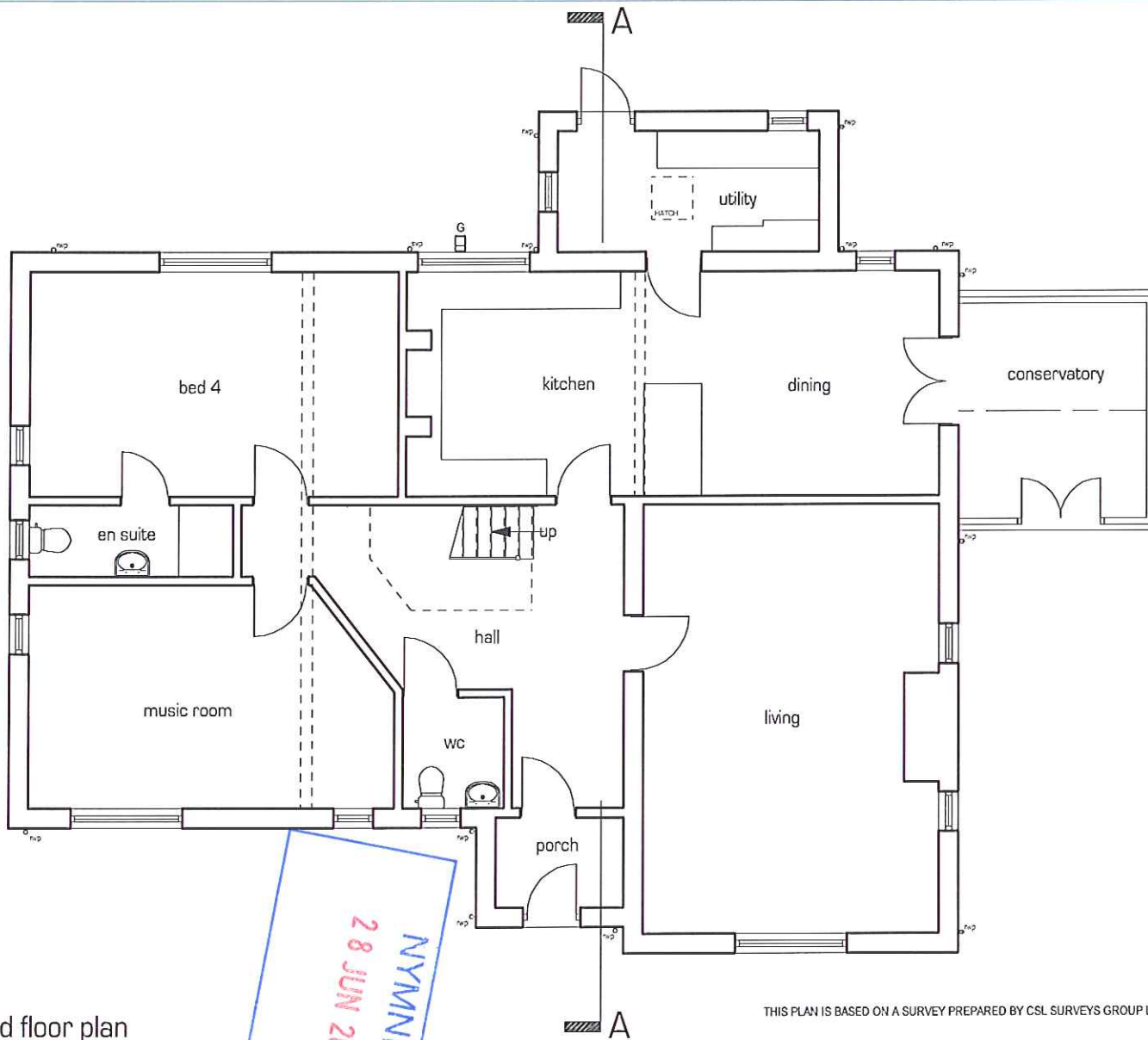
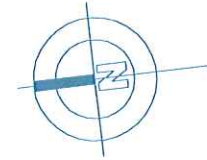

THIS PLAN IS BASED ON A SURVEY PREPARED BY CSL SURVEYS GROUP LTD.

revision/issue
FIRST ISSUE - 03/03/10

PDF Created with deskPDF PDF Writer - Trial :: http://www.docudesk.com

survey - ground floor plan

NYMMPA
 28 JUN 2011

project
ORCHARD HOUSE, NEWHOLM, WHITBY

client
MR + MRS S MARTIN

Seahut Studio
design by SEAN CUMMART



Orchard House, The Sands, Peasholm Gap, Scarborough, YO12 7JN
 T:44 (0)1723 331000 E: info@seahut.co.uk W: www.seahut.co.uk
 CONSULTANTS: DESIGN AND BUILDING AND DECORATION BY THE SEA
 ARCHITECTURE, INTERIORS, GARDENS

ALL RIGHTS RESERVED AND NOT TO BE REPRODUCED OR TRANSMITTED IN ANY FORM OR BY ANY MEANS, ELECTRONIC OR MECHANICAL, INCLUDING PHOTOCOPYING, RECORDING, OR BY ANY INFORMATION STORAGE AND RETRIEVAL SYSTEM.
 THIS DRAWING AND DESIGN IS FOR INFORMATION ONLY AND DOES NOT CONSTITUTE AN OFFER OF CONTRACT. IT IS THE PROPERTY OF SEAHUT, LTD.

COPYRIGHT RESERVED DO NOT SCALE

project Proposed Extension + Alterations Orchard House, Newholm, Whitby		
client Mr + Mrs S Martin		
title Survey - Ground Floor Plan		
date October 2009	drawn SEO	checked
scale 1:50@A2, 1:100@A4	drawing no 09-09-03	

DO NOT SCALE FROM THIS DRAWING.
ALL DIMENSIONS MUST BE CHECKED ON SITE
PRIOR TO CONSTRUCTION.



Datum 65.00 AOD

NYMNP
 28 JUN 2011

PDF Created with deskPDF PDF Writer - Trial :: http://www.docudesk.com

Survey - front (west) elevation

THIS PLAN IS BASED ON A SURVEY PREPARED BY CSL SURVEYS GROUP LTD.

revisions/issue
FIRST ISSUE - 01/03/12

project
ORCHARD HOUSE, NEWHOLM, WHITBY

client
MR + MRS S MARTIN

Seahut Studio
design by SEAN CURRAN

Location: House, The Sands, Reacliffe Gap, Scarborough, YO12 7JN
 T: +44 (0)1723 331000 | info@seahut.co.uk | www.seahut.co.uk

CONTEMPORARY DESIGN FOR EXTERIOR AND INTERIOR BY THE SEA
 ARCHITECTURE INTERIORS GARDENS

ANY COPYRIGHT MUST BE NOTICED TO SEAHUT STUDIO
 AND DESIGN PROVISIONS AND SERVICES ARE SOLELY THE PROPERTY OF SEAHUT STUDIO

project	Proposed Extension + Alterations Orchard House, Newholm, Whitby		
client	Mr + Mrs S Martin		
title	Survey - Front (West) Elevation		
date	October 2009	drawn	SEO
		checked	
scales	1:50@A2, 1:100@A4	drawing no	09-09-05

COPYRIGHT RESERVED DO NOT SCALE

DO NOT SCALE FROM THIS DRAWING.
ALL DIMENSIONS MUST BE CHECKED ON SITE
PRIOR TO CONSTRUCTION.



NYM/NPA
 28 JUN 2011

PDF Created with deskPDF PDF Writer - Trial :: http://www.docudesk.com

Datum 85.00 AOD

THIS PLAN IS BASED ON A SURVEY PREPARED BY CSL SURVEYS GROUP LTD.

revision
FIRST ISSUE - 05/09/09

survey - rear (east) elevation

project
ORCHARD HOUSE, NEWHOLM, WHITBY

client
MR + MRS S MARTIN

Seahut Studio
design by Stuart Churcher

Leckon House, the 50th, Feaklethorpe, Scarborough, YO12 2TN
 T: 44 (0)1723 351500 • info@seahut.co.uk • www.seahut.co.uk
 CONTEMPORARY DESIGN FOR LIVING AND LEISURE BY THE SEA
 ARCHITECTURE INTERIORS GARDENS

ANY SURFACES MUST BE NOTICED TO BEAK FLAMED
 THE GRAPHIC AND ISSUE RIGHTS FOR ALL MATERIALS ARE RESERVED BY SEAHUT
 AT 10, THE ALLEN POSITION OF SEAHUT, LTD.

COPYRIGHT RESERVED DO NOT SCALE

project	Proposed Extension + Alterations Orchard House, Newholm, Whitby		
client	Mr + Mrs S Martin		
title	Survey - Rear (East) Elevation		
date	October 2009	drawn	SED
		checked	
scales	1:500/A2, 1:1000/A4	drawing no.	09/09/06

DO NOT SCALE FROM THIS DRAWING.
ALL DIMENSIONS MUST BE CHECKED ON SITE
PRIOR TO CONSTRUCTION.

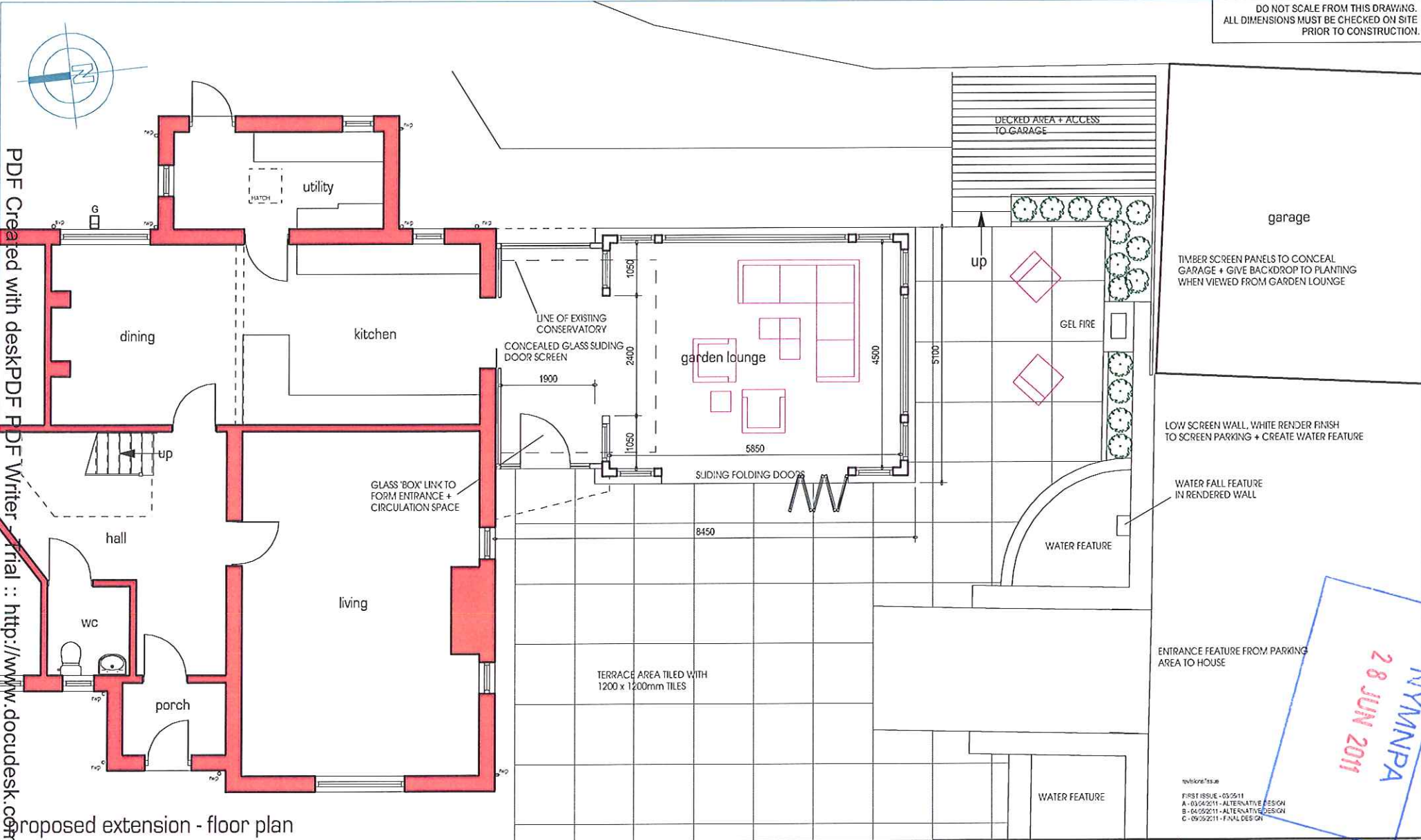

PDF Created with deskPDF PDF Writer Trial :: http://www.docudesk.com

proposed extension - floor plan

project
ORCHARD HOUSE, NEWHOLM, WHITBY

client
MR + MRS S MARTIN

Seahut Studio
design by Sarah Cantant

Location: The Sands, Feaeholm Gap, Scarborough, YO12 7JN
T: +44 (0)1723 351000 E: info@seahut.co.uk W: www.seahut.co.uk

CONTEMPORARY DESIGN FOR LIVING AND LETTING BY THE SEA
ARCHITECTURE INTERIORS GARDENS

MY COURTESIES ARE LIMITED TO SEAHUT STUDIO
THE DRAWING AND DESIGN TO BE USED ONLY FOR THE PROJECT AND NOT FOR REUSE OR FOR ANY OTHER PROJECT WITHOUT THE WRITTEN PERMISSION OF SEAHUT STUDIO

project Proposed Extension + Alterations Orchard House, Newholm, Whitby		
client Mr + Mrs S Martin		
title Proposed Floor Plan		
date April 2011	drawn SED	checked
scales 1:50 @ A2, 1:100 @ A4	drawing no 09-09-19C	

28 JUN 2011
NYMMPA

DO NOT SCALE FROM THIS DRAWING.
ALL DIMENSIONS MUST BE CHECKED ON SITE
PRIOR TO CONSTRUCTION.

ROOF
FINISHED IN CLAY PANTILES TO MATCH HOUSE ROOF

WALLS
OAK FRAMED STRUCTURE WITH NATURAL FINISH,
MATCHING FASCIAS.

ROOF WINDOWS
GREY ALUMINIUM FRAMED VELUX ROOFLIGHTS

DOORS
SLIDING FOLDING DOOR SYSTEM BY SPECIALIST, OAK FRAMED
GLAZED DOORS

ENTRANCE DOOR TO BE OAK FINISHED FEATURE DOOR WITH FLOOR
MOUNTED HINGE SYSTEM

CANOPY OVER ENTRANCE TO HAVE OAK FASCIA

LINK TO HOUSE FORMED IN GLASS WALLS + ROOF BY SPECIALIST

PDF Created with deskPDF PDF Writer - Trial : http://www.docudesk.com

© 2011 www.docudesk.com

Proposed extension - front (west) elevation

project
ORCHARD HOUSE, NEWHOLM, WHITBY

client
MR + MRS S MARTIN



APPROVED
 28 JUN 2011

revision/issue
 FIRST ISSUE - 03/05/11
 A - 03/06/2011 - ALTERNATIVE DESIGN
 B - 04/05/2011 - ALTERNATIVE DESIGN
 C - 09/09/2011 - FINAL DESIGN

Seahut Studio
 design by Stuart Durrant

Location: House - The Sands - Peasholm Gap - Scarborough - YO12 7JN
 T +44 (0)1723 351000 | info@seahut.co.uk | www.seahut.co.uk

CONTEMPORARY DESIGN FOR LIVING AND LEISURE BY THE SEA
 ARCHITECTURE INTERIORS GARDENS

ANY SURFACES MUST BE NOTIFIED TO SEAHUT LTD
 THIS DRAWING AND DESIGN DEVELOPMENT ARE NOT TO BE USED OR REPRODUCED
 WITHOUT THE EXPRESS PERMISSION OF SEAHUT LTD

project Proposed Extension + Alterations Orchard House, Newholm, Whitby		
client Mr + Mrs S Martin		
title Proposed Front Elevation		
date April 2011	drawn SFD	checked
scales 1:50 @ A2, 1:100 @ A4	drawing no 09-09-20C	

COPYRIGHT RESERVED DO NOT SCALE

DO NOT SCALE FROM THIS DRAWING.
ALL DIMENSIONS MUST BE CHECKED ON SITE
PRIOR TO CONSTRUCTION.

PDF Created with deskPDF PDF Writer - Trial :: http://www.docudesk.com



Date: 05.00 ADD

proposed extension - side (south) elevation

project
ORCHARD HOUSE, NEWHOLM, WHITBY

client
MR + MRS S MARTIN

28 JUN 2011
09-09-22A

revision
FIRST ISSUE - 03/05/11
A - 09/09/2011 - FINAL SCHEME

Seahut Studio
design by Stuart Everett

Location: House, The South, Featherby Gap, Scarborough, YO12 7JN
t: +44 (0)1723 351000 e: info@seahut.co.uk w: www.seahut.co.uk

CONTEMPORARY DESIGN FOR LIVING AND LEISURE BY THE SEA
ARCHITECTURE INTERIORS GARDENS

ALL RIGHTS RESERVED. NOT BE LOANED, REPRODUCED OR COPIED WITHOUT THE WRITTEN PERMISSION OF SEAHUT STUDIO

project	Proposed Extension + Alterations Orchard House, Newholm, Whitby		
client	Mr + Mrs S Martin		
title	Proposed Side Elevation		
date	April 2011	drawn	SED
checked		scale	1:50 @ A2, 1:100 @ A4
drawing no	09-09-22A		

COPYRIGHT RESERVED DO NOT SCALE

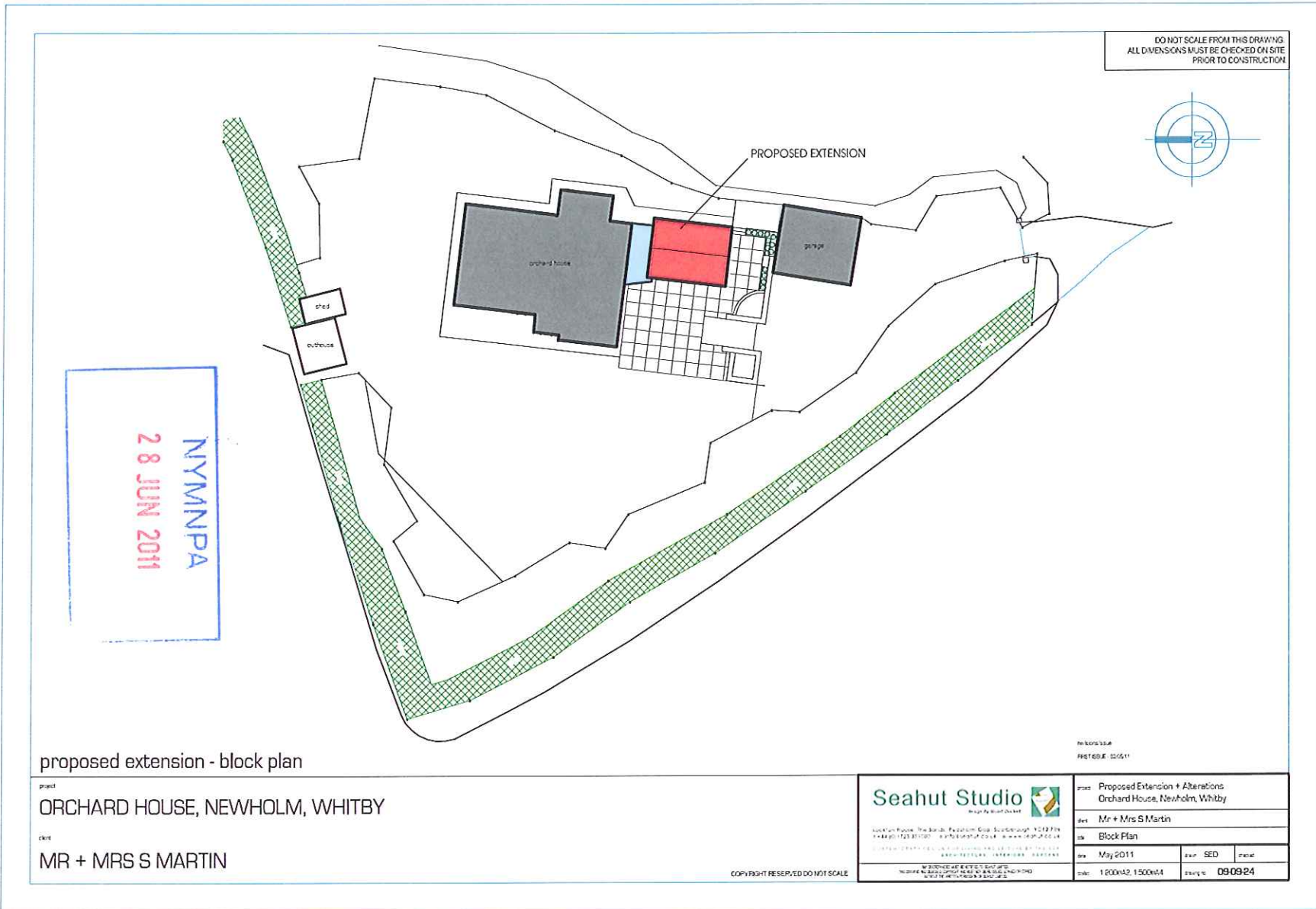

NYMMPA

28 JUN 2011

proposed extension - block plan

project
ORCHARD HOUSE, NEWHOLM, WHITBY

client
MR + MRS S MARTIN

COPYRIGHT RESERVED DO NOT SCALE

Seahut Studio
 design by hand & heart

location: 100 The Barch, Pocklington, East Yorkshire YO21 2JN
 t: +44 (0) 1753 810101 e: info@seahut.co.uk w: www.seahut.co.uk

copyright © 2011. All rights reserved. No part of this publication may be reproduced, stored in a retrieval system, or transmitted, in any form or by any means, without the prior written permission of Seahut Studio.

revision	1608/03/04		
title	16169.E 02/05/11		
project	Proposed Extension + Alterations Orchard House, Newholm, Whitby		
client	Mr + Mrs S Martin		
drawn	Block Plan		
date	May 2011	scale	SED
scale	1:200 (A2, 1:500 (A1)	drawing no.	09-09-24

DO NOT SCALE FROM THIS DRAWING.
ALL DIMENSIONS MUST BE CHECKED ON SITE
PRIOR TO CONSTRUCTION.

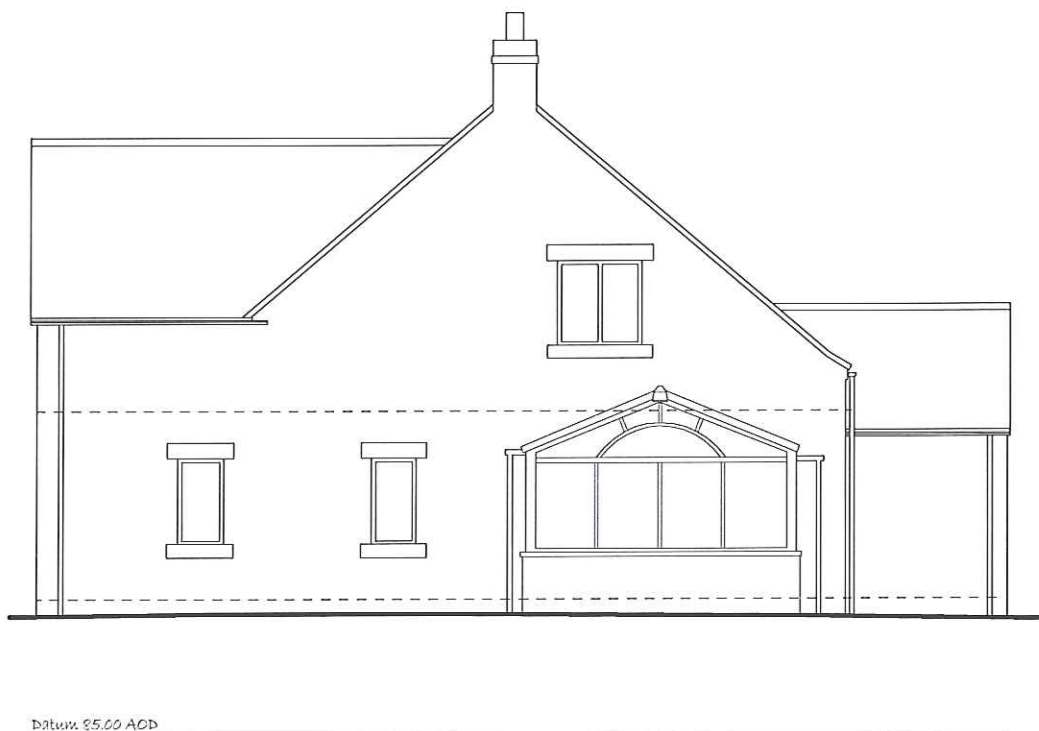

Datum: 85.00 AOD

NYM/NPA
 28 JUN 2011

PDF Created with deskPDF PDF Writer - Trial :: http://www.docudesk.com

survey - side (south) elevation

THIS PLAN IS BASED ON A SURVEY PREPARED BY CSL SURVEYS GROUP LTD.

revision
FIRST ISSUE - 03/03/10

project
ORCHARD HOUSE, NEWHOLM, WHITBY

client
MR + MRS S MARTIN

Seahut Studio
design by Stuart Curran

Location: House, The Sands, Feasholm Gap, Scarborough, YO12 7TN
 T: +44 (0)1723 331000 | info@seahut.co.uk | www.seahut.co.uk

CONTEMPORARY DESIGN FOR LIVING AND LEISURE BY THE SEA
 ARCHITECTURE INTERIORS GARDENS

project: Proposed Extension + Alterations Orchard House, Newholm, Whitby		
client: Mr + Mrs S Martin		
title: Survey - Side (South) Elevation		
date: October 2009	drawn: SED	checked:
scales: 1:50/A2, 1:100/A4	drawing no: 09-09-08	

COPYRIGHT RESERVED DO NOT SCALE

ALL RIGHTS RESERVED. NOT BE LOANED, REPRODUCED OR COPIED
 WITHOUT THE WRITTEN PERMISSION OF SEAHUT LTD.

DO NOT SCALE FROM THIS DRAWING.
ALL DIMENSIONS MUST BE CHECKED ON SITE
PRIOR TO CONSTRUCTION.

NYMNP
28 JUN 2011



Datum: £5.00 AOD

PDF Created with deskPDF PDF Writer - Trial :: http://www.docudesk.com

Proposed extension - rear (east) elevation

twiskre/issue
FIRST ISSUE - 03/25/11

project
ORCHARD HOUSE, NEWHOLM, WHITBY

client
MR + MRS S MARTIN

Seahut Studio
design by Stuart Curran

Location: The Sands, Feaeholm Gap, Scarborough, YO12 7TH
T: 44 (0)1723 351000 E: info@seahut.co.uk W: www.seahut.co.uk
CONTEMPORARY DESIGN FOR LIVING AND LEISURE BY THE SEA
ARCHITECTURE INTERIORS GARDENS

project
Proposed Extension + Alterations
Orchard House, Newholm, Whitby

client
Mr + Mrs S Martin

title
Proposed Rear Elevation

date
Apr'12011

drawn
SED

checked

scales
1:50 @ A2, 1:100 @ A4

drawing no
09-09-21

COPYRIGHT RESERVED DO NOT SCALE

ALL DIMENSIONS MUST BE CHECKED ON SITE
PRIOR TO CONSTRUCTION.