

NORTH EAST ELEVATION

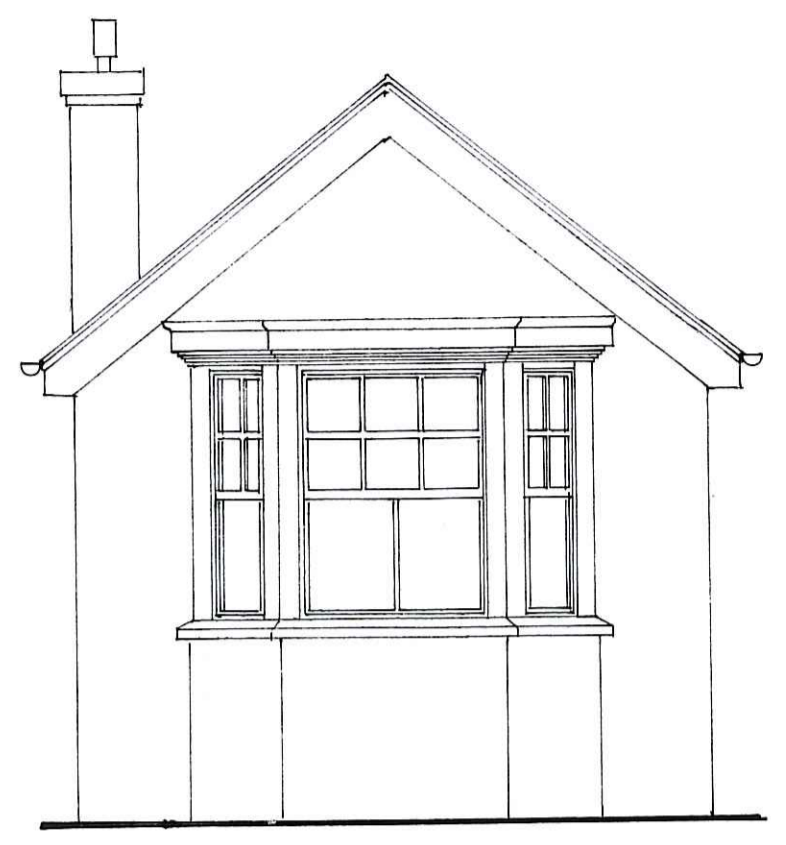

SOUTH EAST ELEVATION

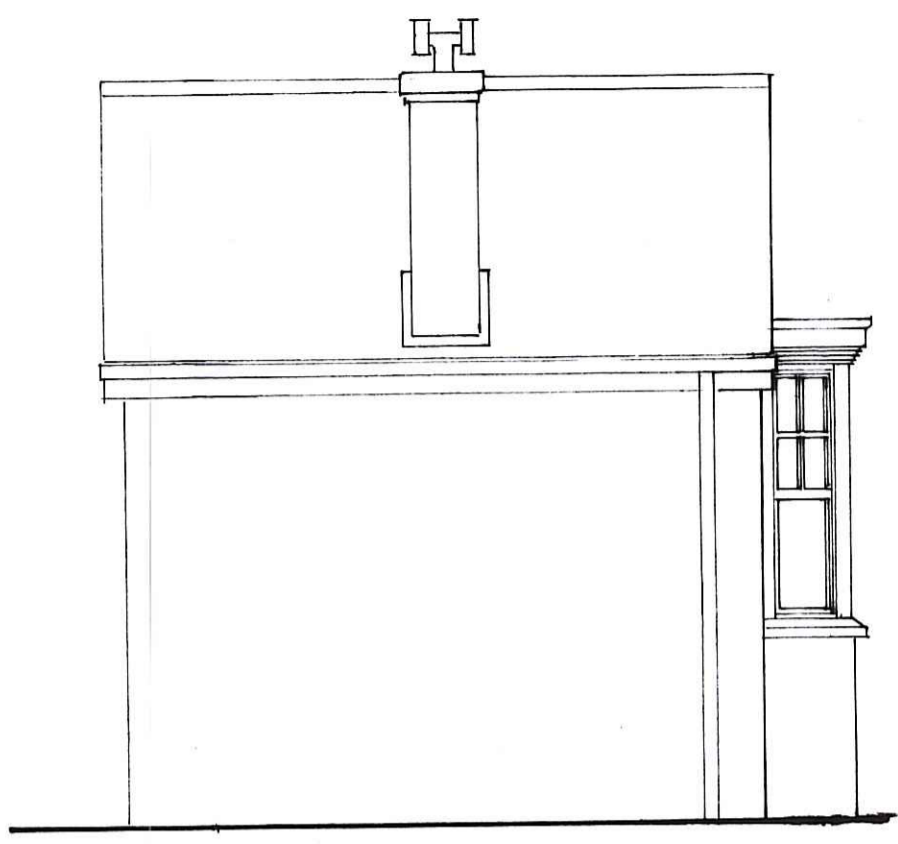

SOUTH WEST ELEVATION

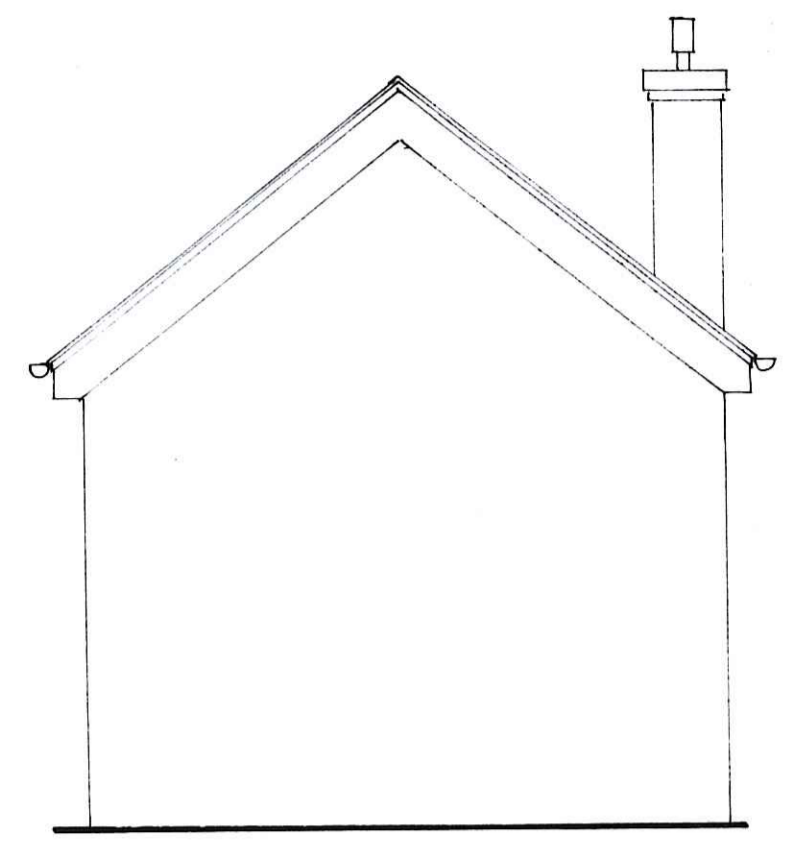

NORTH WEST ELEVATION

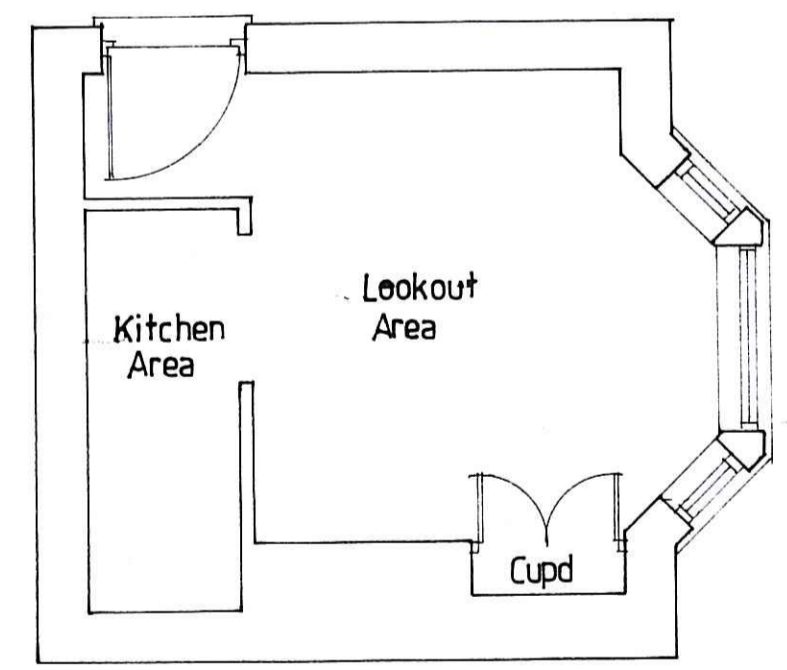

GROUND FLOOR PLAN

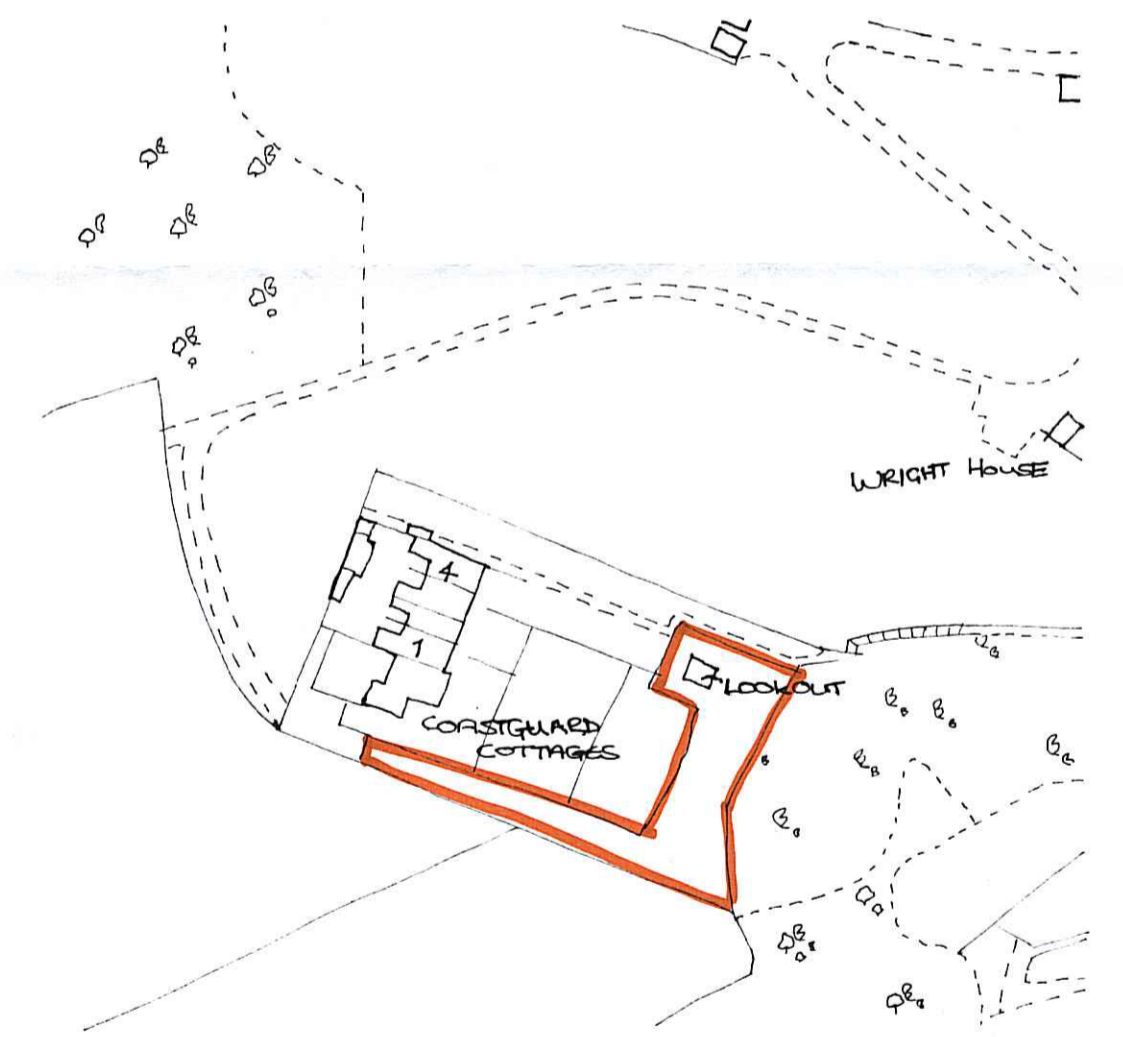

LOCATION PLAN 1:1250

NYM/NPA  
- 8 FEB 2011

PROPOSED ADDITIONS & ALTERATIONS TO  
THE OLD COASTGUARD LOOKOUT BUILDING,  
ROBIN HOODS BAY

EXISTING ARRANGEMENTS		
Date	Feb '11	Job no. 10/05
Drawn	WJ	Draw. no. 01
Scale	1:50	Rev.

Victoria Wharton  
Architectural Design  
7 Red Scar Lane,  
Scarborough  
YO12 5RH



NORTH EAST ELEVATION

Proposed Addition clad in timber with a slate roof

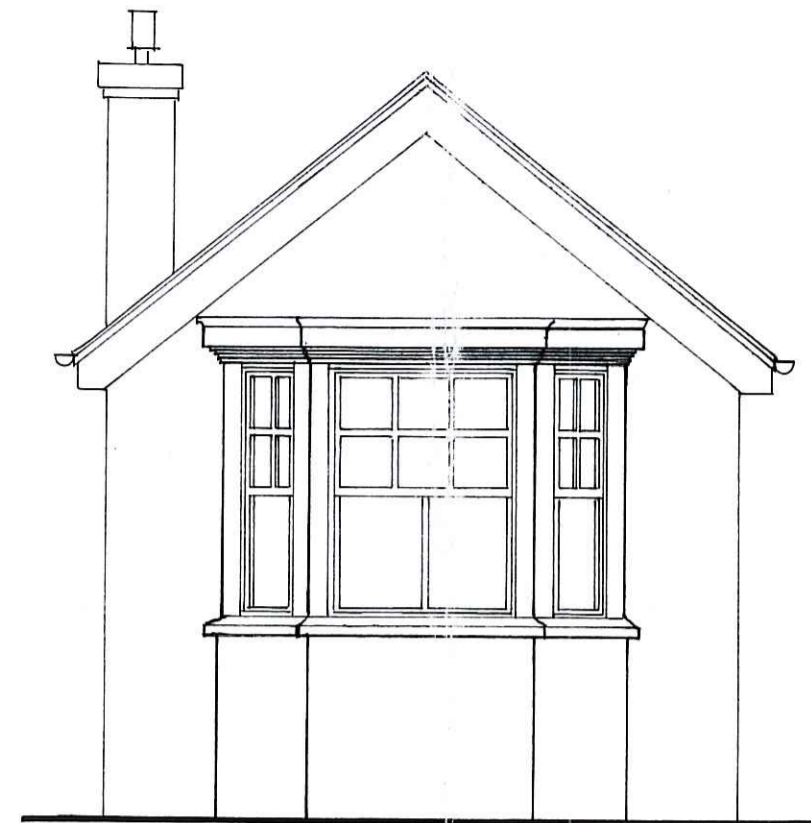

SOUTH EAST ELEVATION

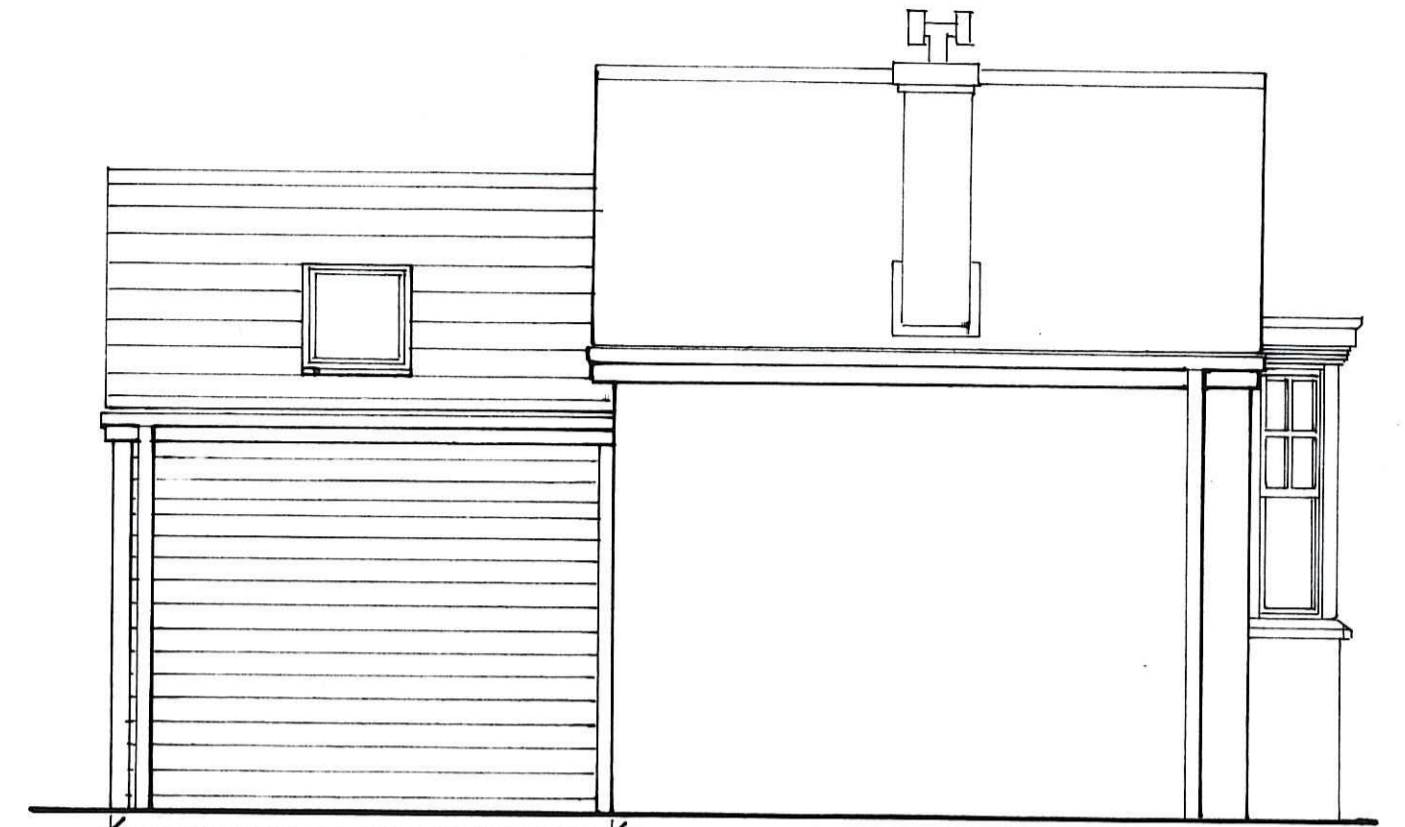

SOUTH WEST ELEVATION

Proposed Addition clad in timber with a slate roof

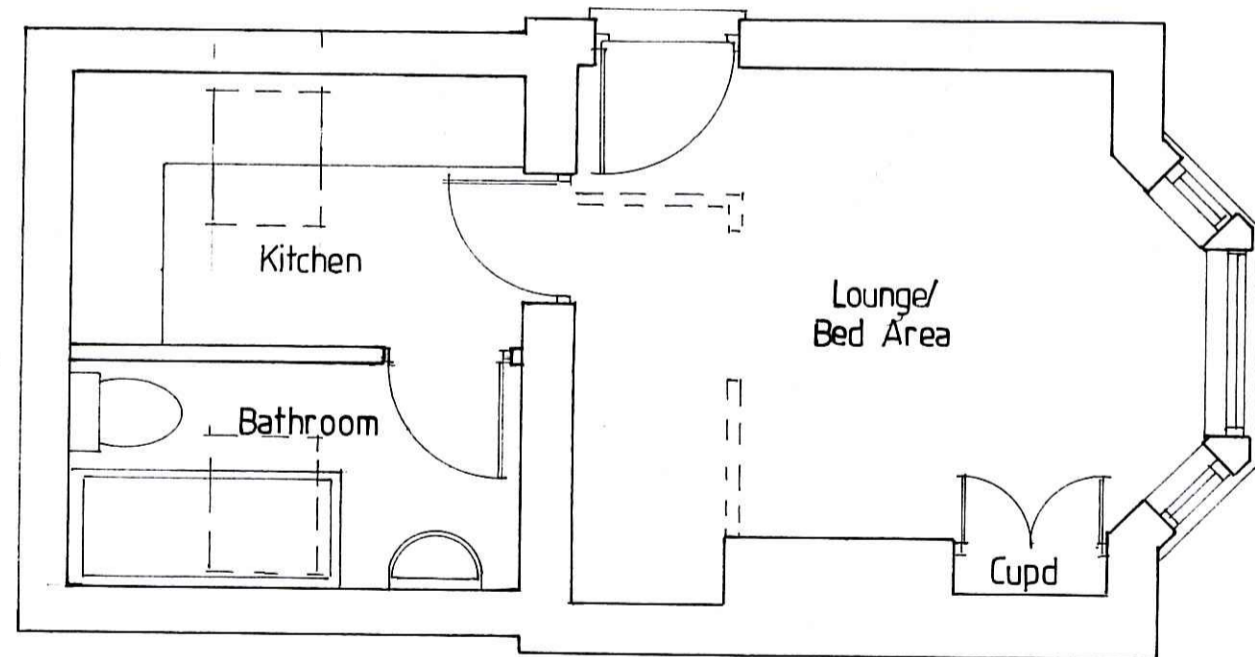

GROUND FLOOR PLAN

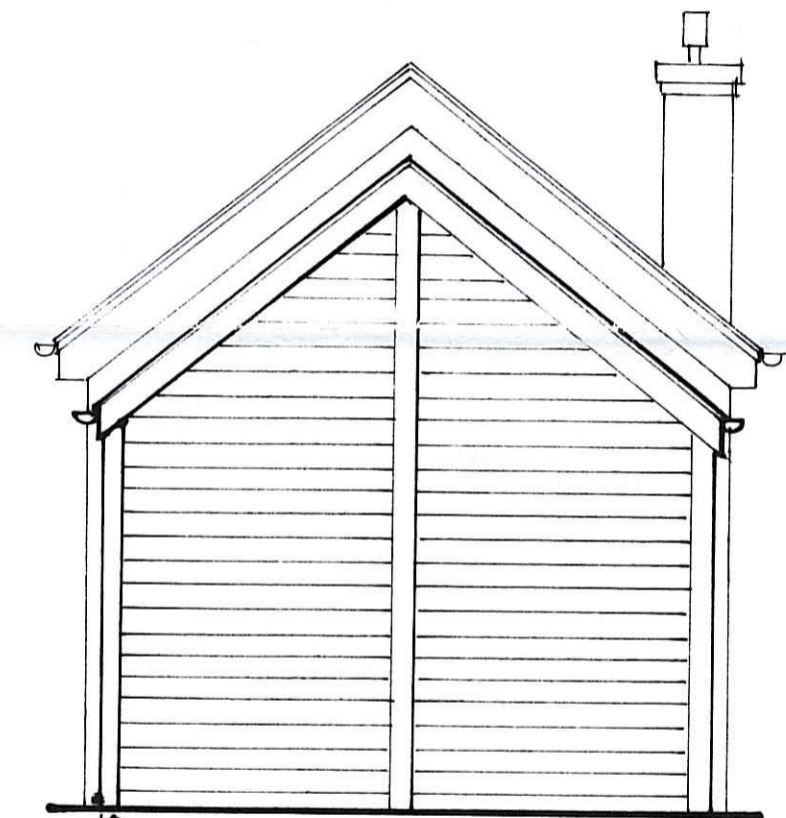

NORTH WEST ELEVATION

Proposed Addition clad in timber with a slate roof

PROPOSED ADDITIONS & ALTERATIONS TO THE OLD COASTGUARD LOOKOUT BUILDING, ROBIN HOODS BAY

PROPOSED ARRANGEMENTS

Date	Feb '11	Job no.	10/05
Drawn	WJ	Dwg no.	02
Scale	1:50	Rev.	

Victoria Wharton  
Architectural Design  
7 Red Scar Lane,  
Scarborough  
Y012 5RH

NYMND  
- 8 FEB 2011