

NYM / 2011 / 0 2 2 9 / FL

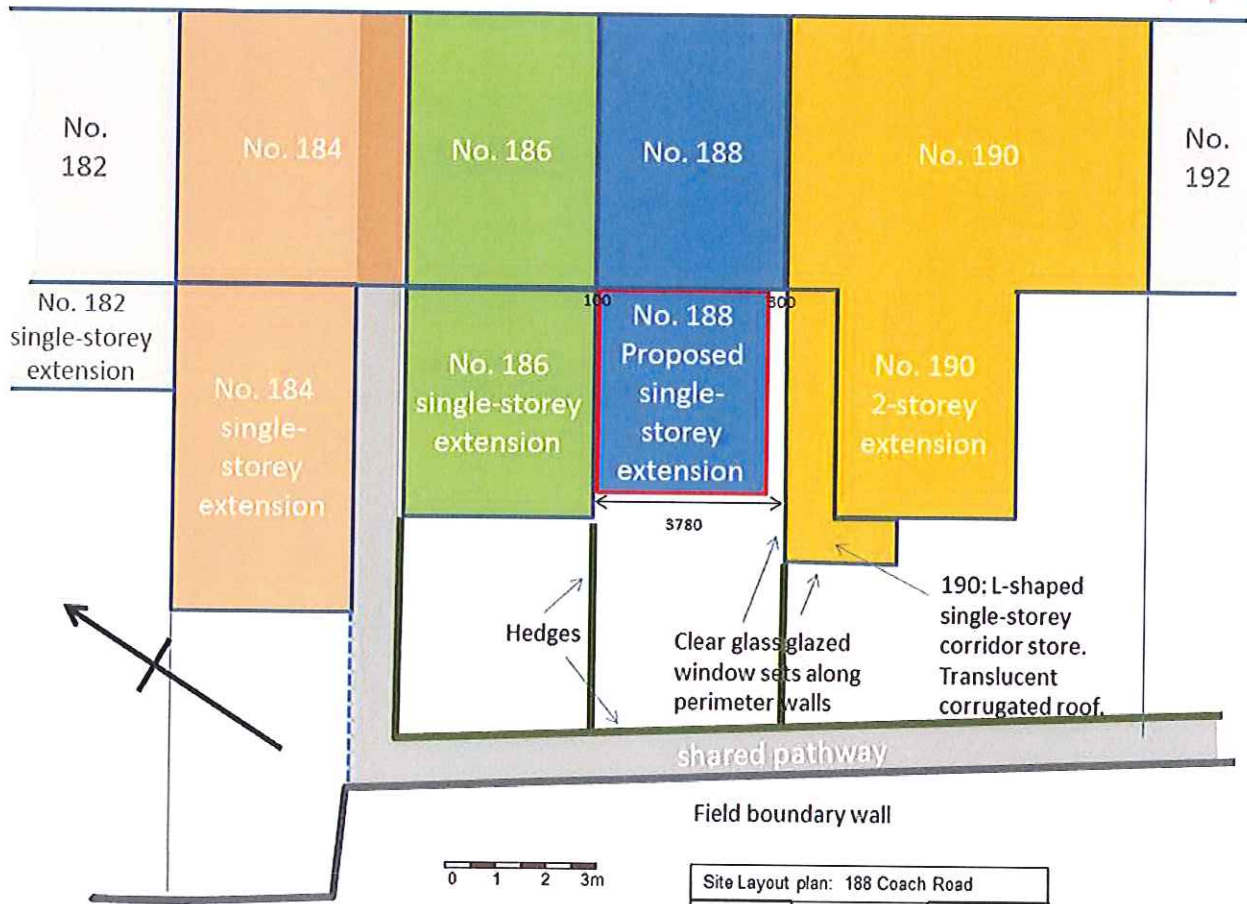

Site Layout plan: 188 Coach Road		
20/3/2011	CR188/3/	1:100 scale

3

NYMNPA  
13 APR 2011

NYM / 2011 / 0 2 2 9 / FL

Foul drain 100mm diameter to MINIMUM 1:40 fall.

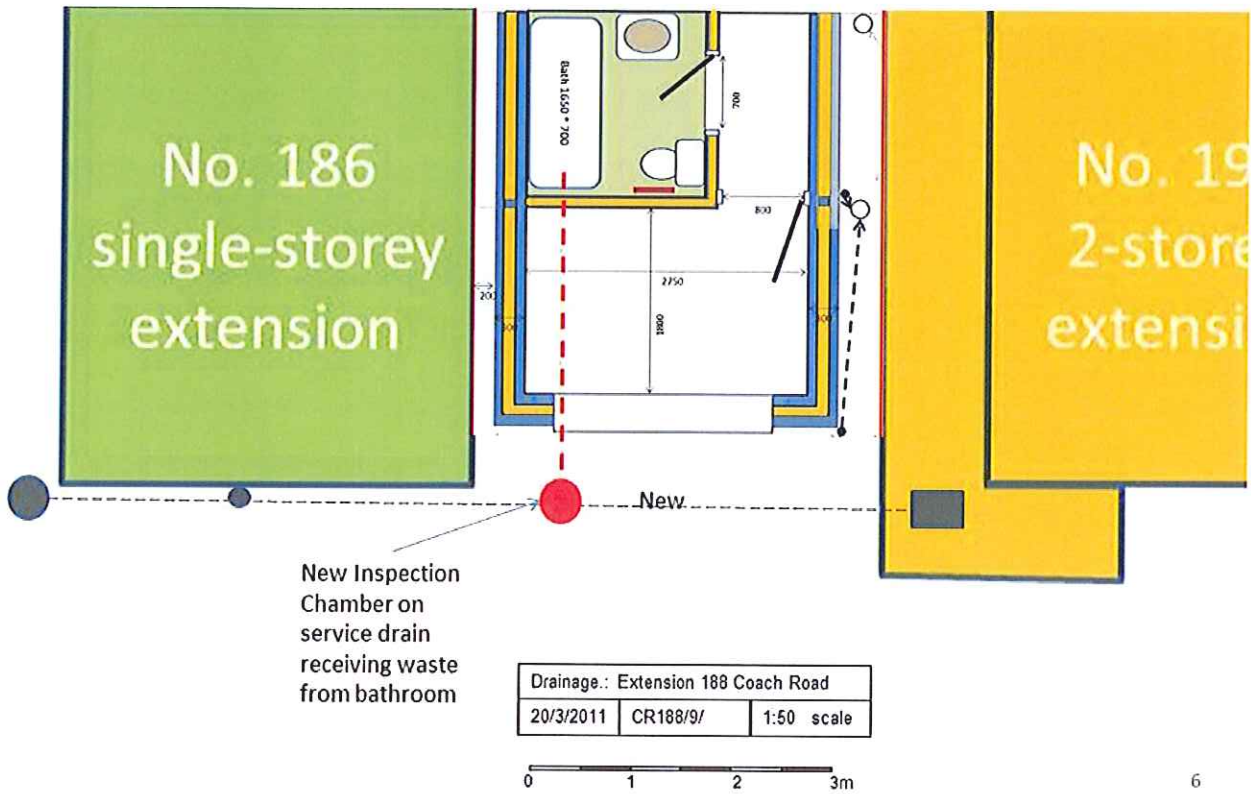

NYM NPA  
13 APR 2011

NYM / 2011 / 0 2 2 9 / FL

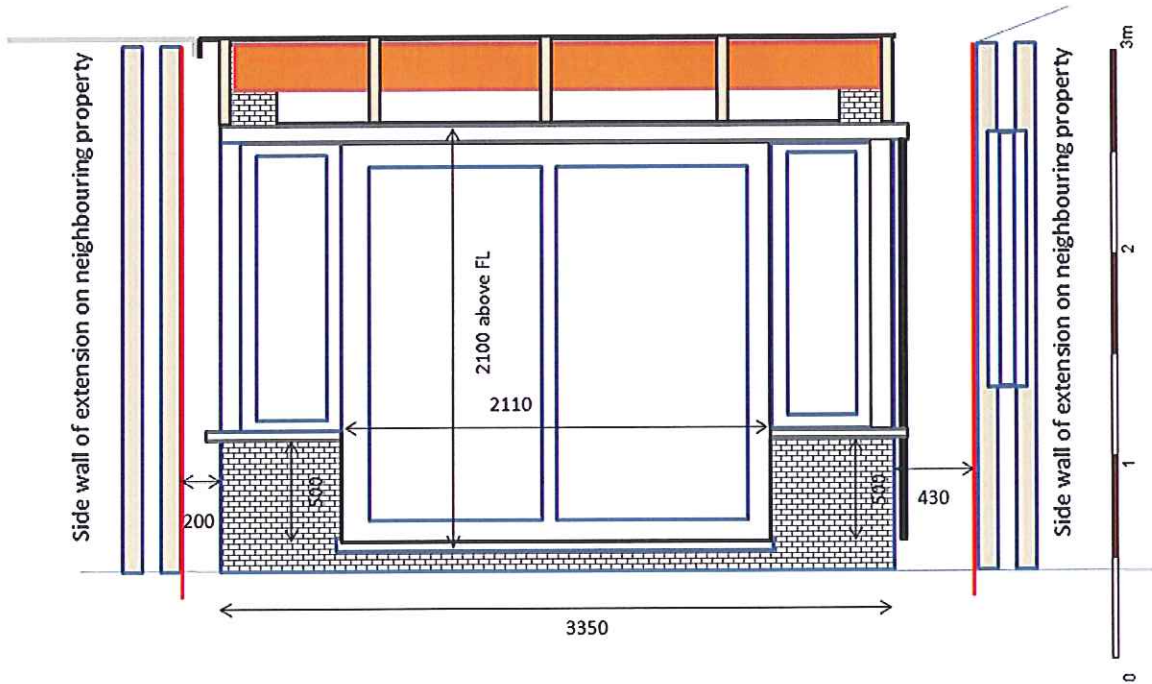

Front Elev.: Extension 188 Coach Road		
20/3/2011	CR188/11/	1:25 scale

7

NYMNPA  
13 APR 2011

NYM / 2011 / 0 2 2 9 / FL

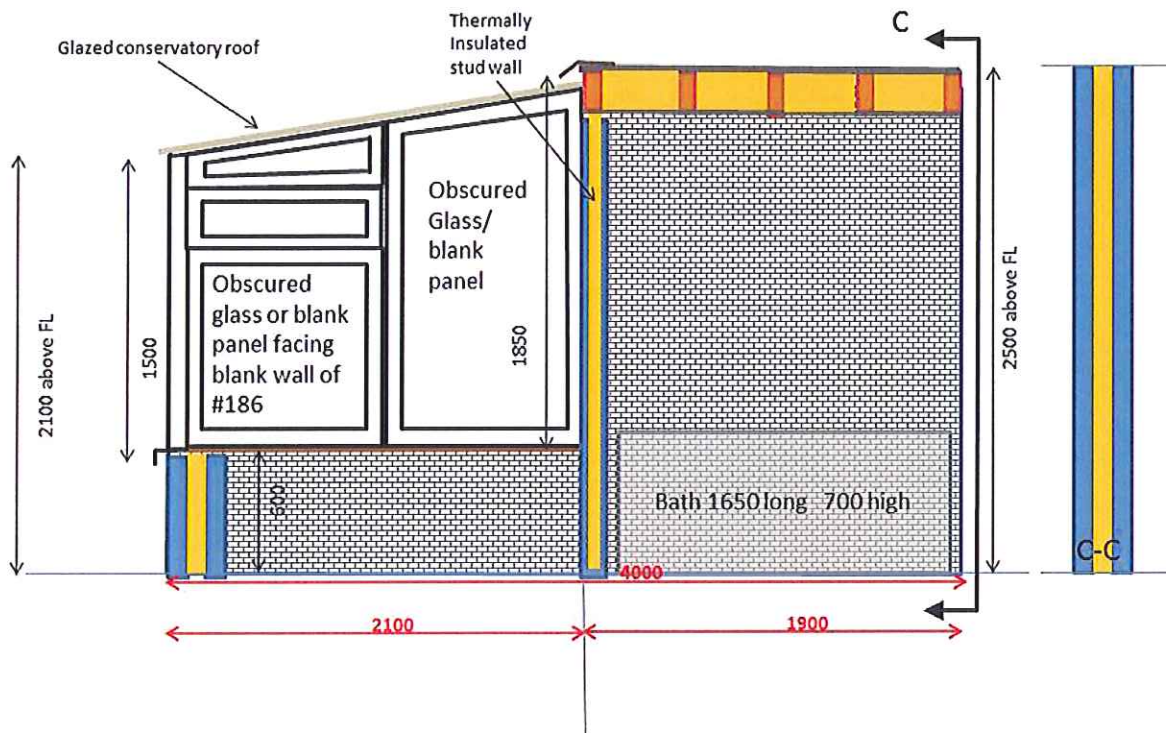

Section A-A  
(dwg. CR188/5/)

Side Elev.: Extension 188 Coach Road		
20/3/2011	CR188/13/	1:25 scale

8

NYM NPA  
13 APR 2011



NYM / 2011 / 0 2 2 9 / FL

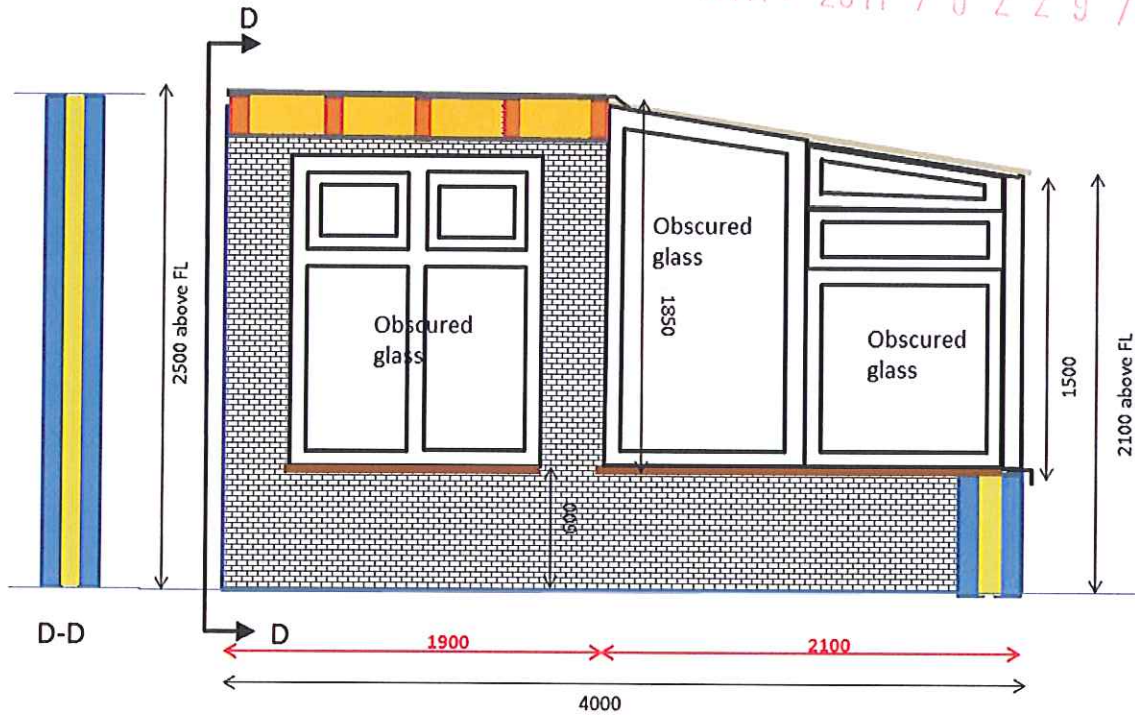

Section B-B  
(dwg. CR188/5/)

Side Elev.: Extension 188 Coach Road		
20/3/2011	CR188/15/	1:25 scale

9

NYMNPA  
13 APR 2011

NYM / 2011 / R 2 2 9 / FL-1



Extension at 186 (to the left) is 4.5m deep and that at 190 (to the right) is 5.5m).

The present conservatory at 188 is 2.1m deep.

The proposed extension would be 4m metres deep.

The extension would follow the line of the right hand side of the present conservatory (existing soil pipe remaining external) but to the left would meet the wall of number 186 (with about 100mm gap).

Existing Conservatory: 188 Coach Road		
20/3/2011	CR188/4/	

NYMNPA  
13 APR 2011

2011 / 2011 / 4 2 2 9 / FL



2

NYMNP  
13 APR 2011