

NORTH EAST ELEVATION

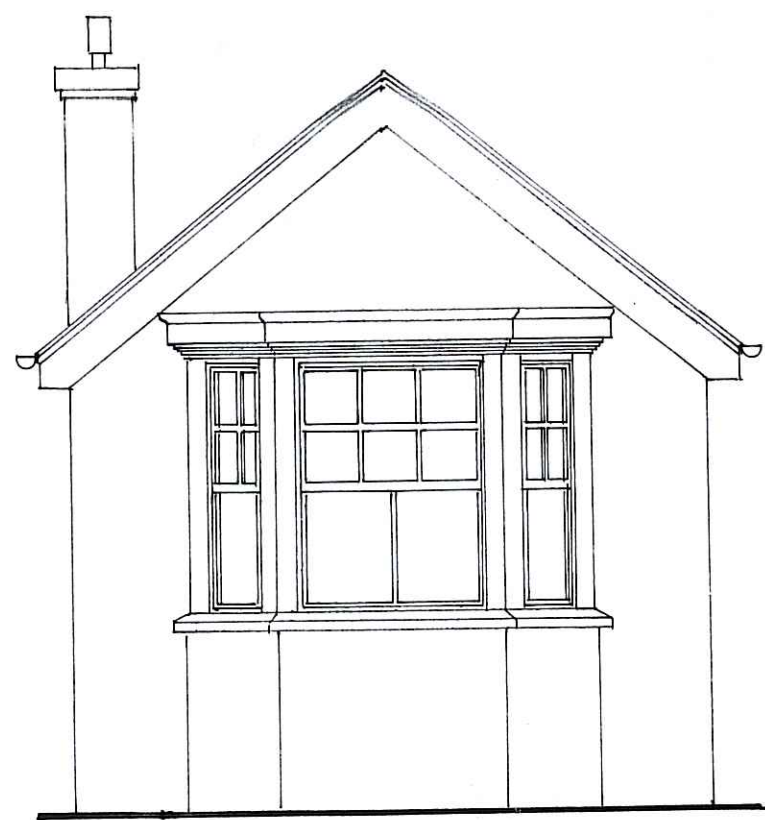

SOUTH EAST ELEVATION

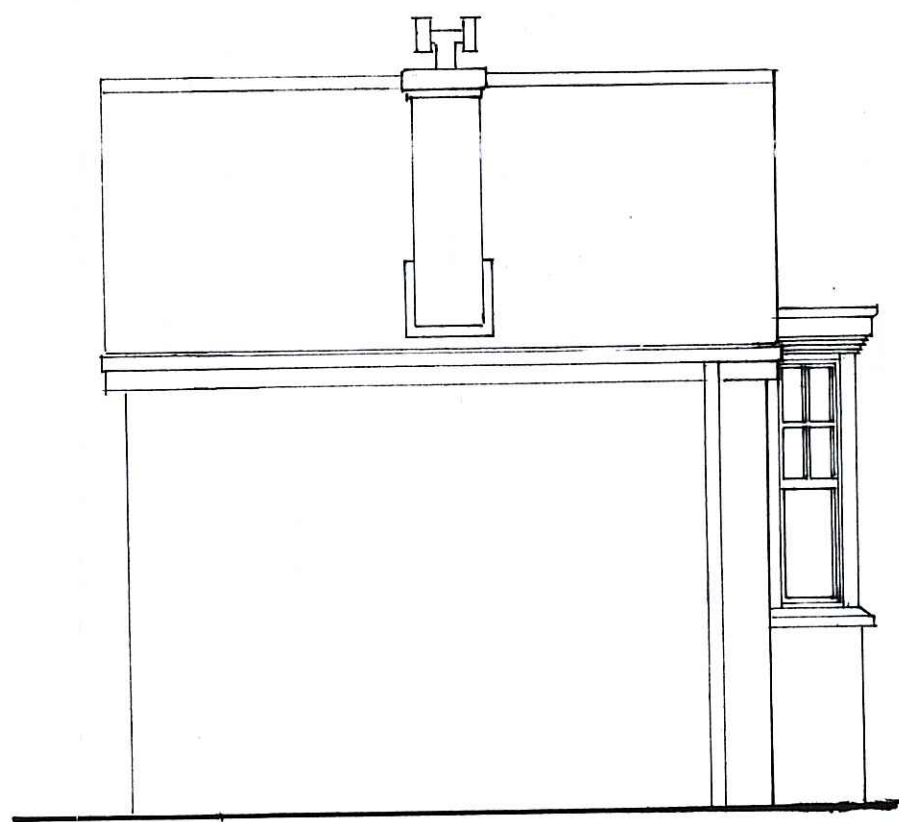

SOUTH WEST ELEVATION

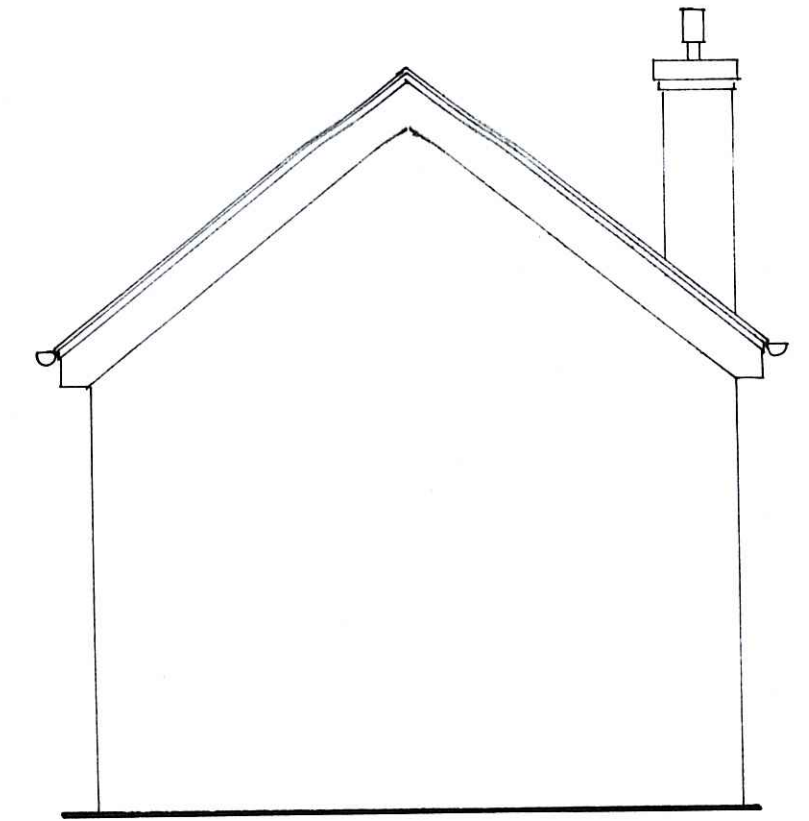

NORTH WEST ELEVATION

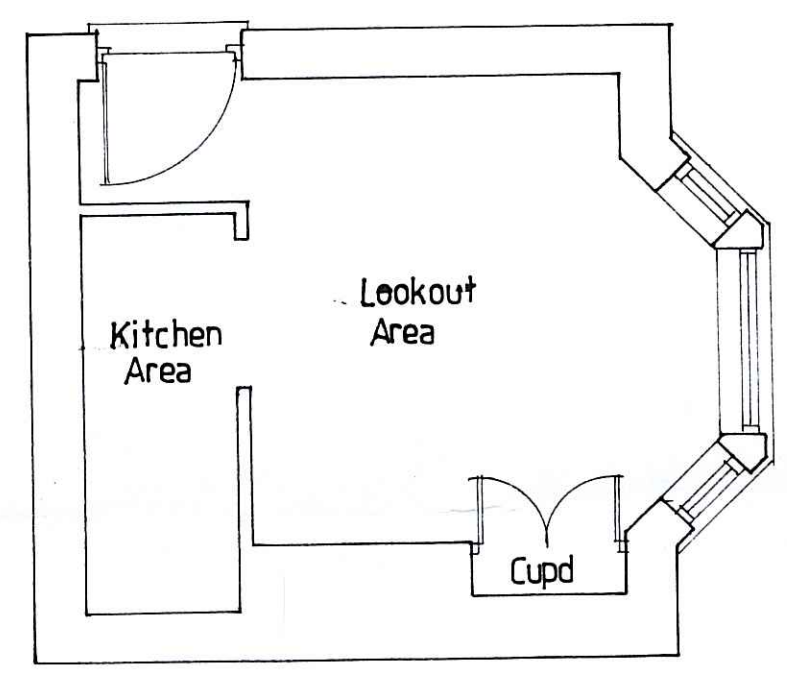

GROUND FLOOR PLAN

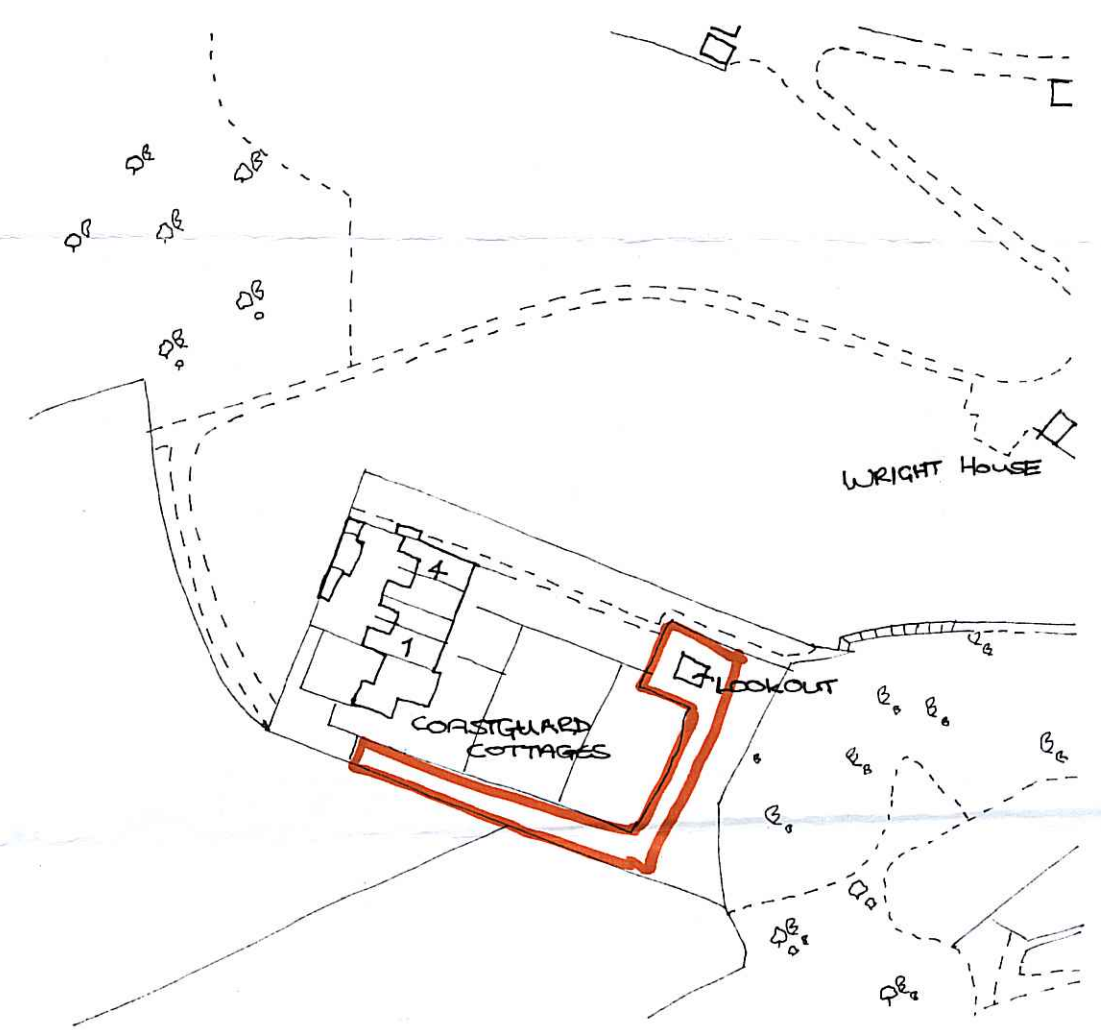
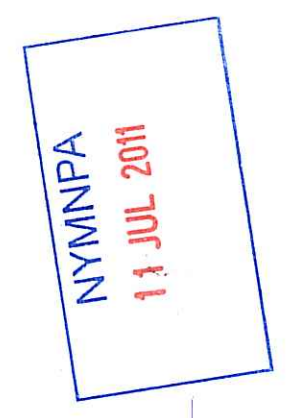

LOCATION PLAN 1:1250

PROPOSED ADDITIONS & ALTERATIONS TO THE OLD COASTGUARD LOOKOUT BUILDING, ROBIN HOODS BAY

EXISTING ARRANGEMENTS

Date	Feb '11	Job no.	10/05
Drawn	VW	Draw no.	01
Scale	1:50	Rev.	

Victoria Wharton
Architectural Design
7 Red Scar Lane,
Scarborough
YO12 5RH
Tel 01723 377175



NORTH EAST ELEVATION

Proposed Addition clad in timber with a slate roof

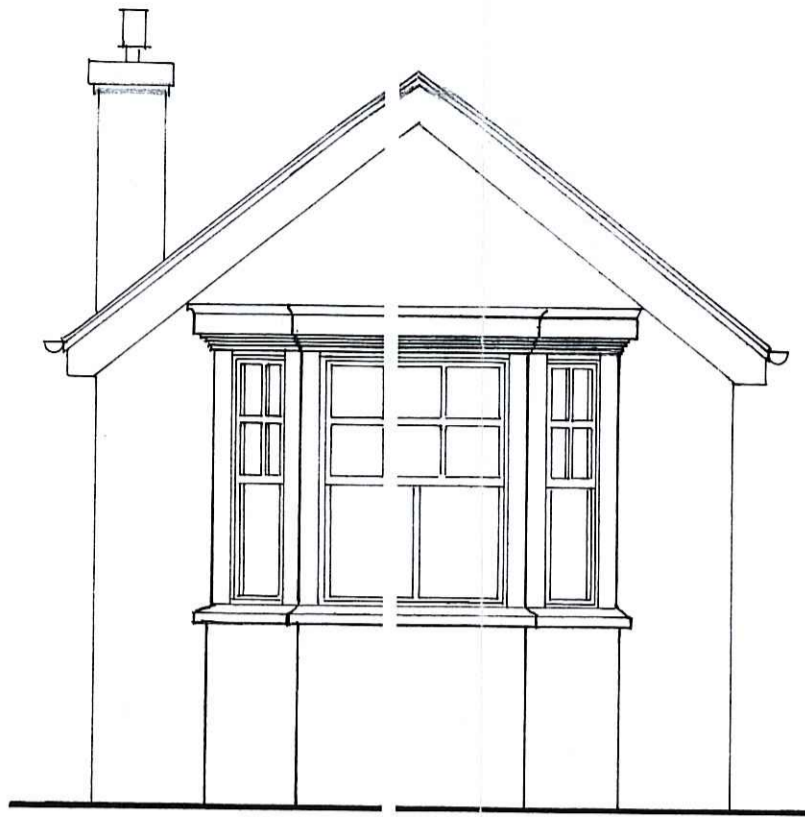

SOUTH EAST ELEVATION

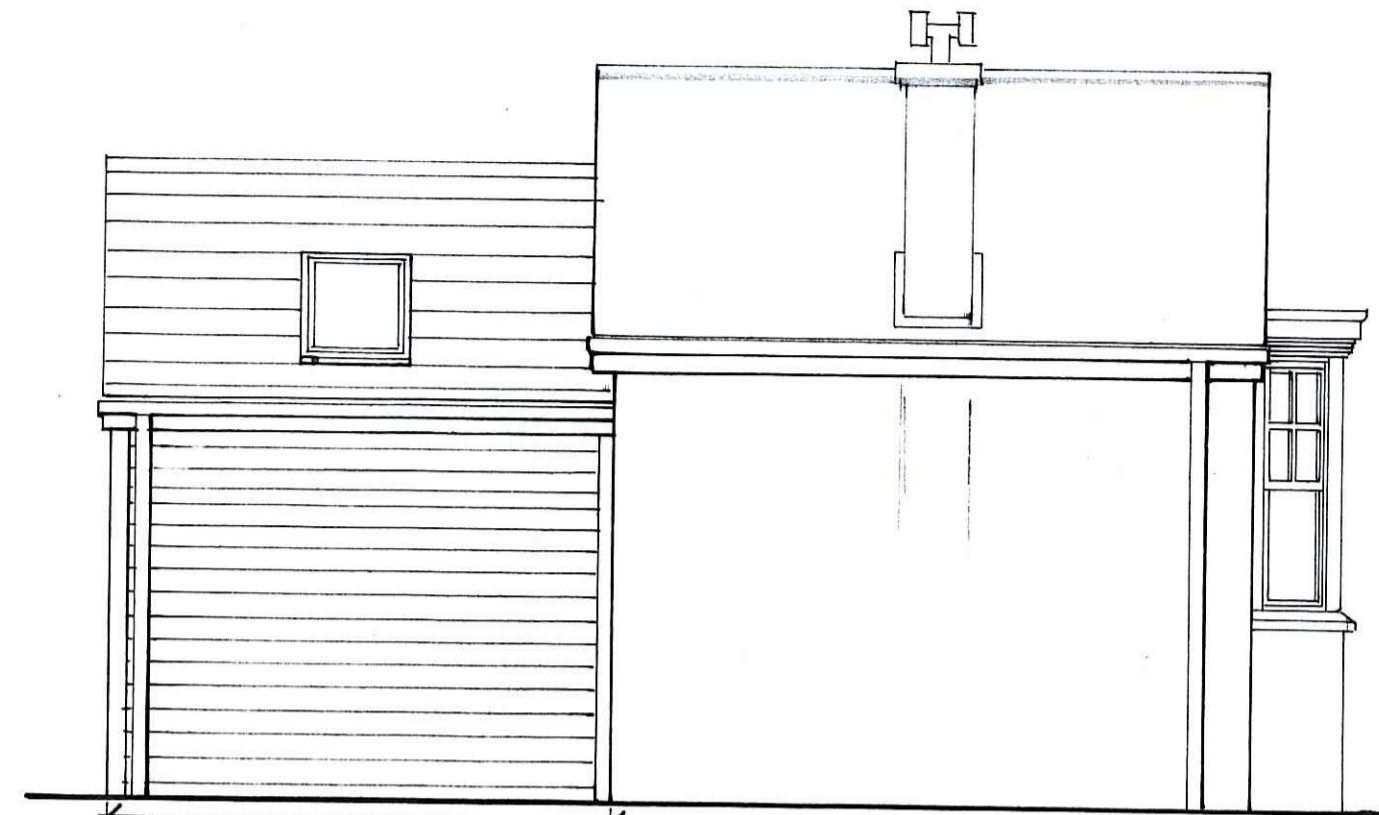

SOUTH WEST ELEVATION

Proposed Addition clad in timber with a slate roof

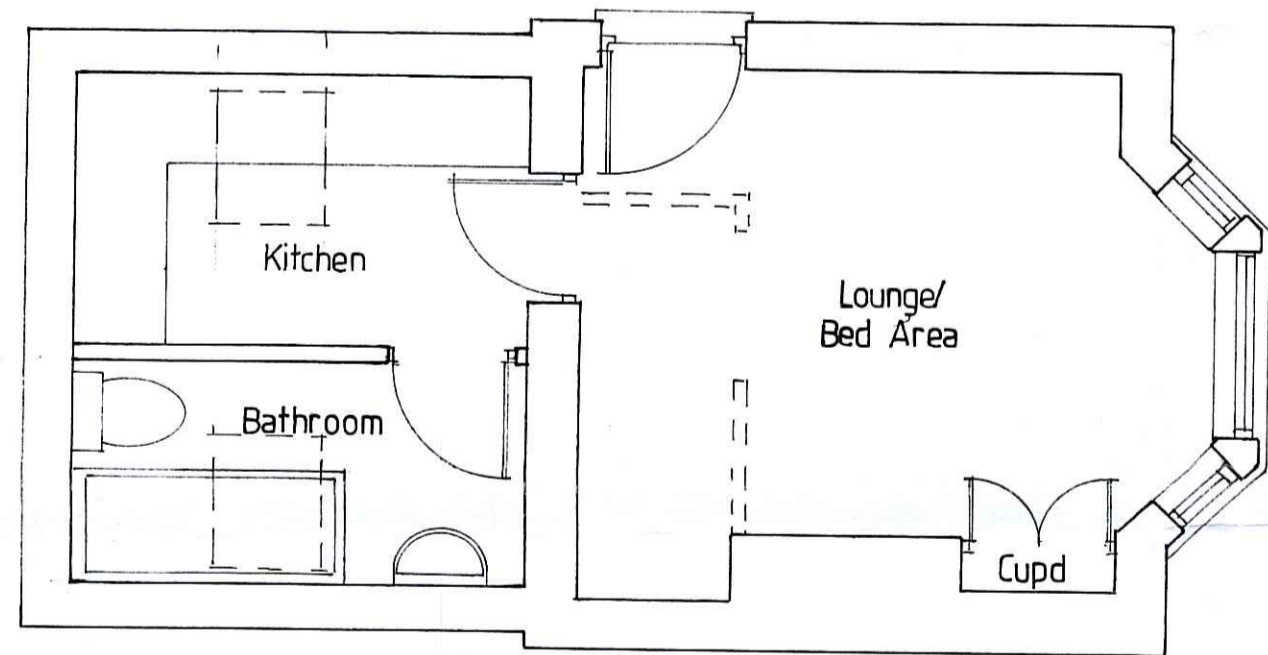

GROUND FLOOR PLAN

11 JUL 2011

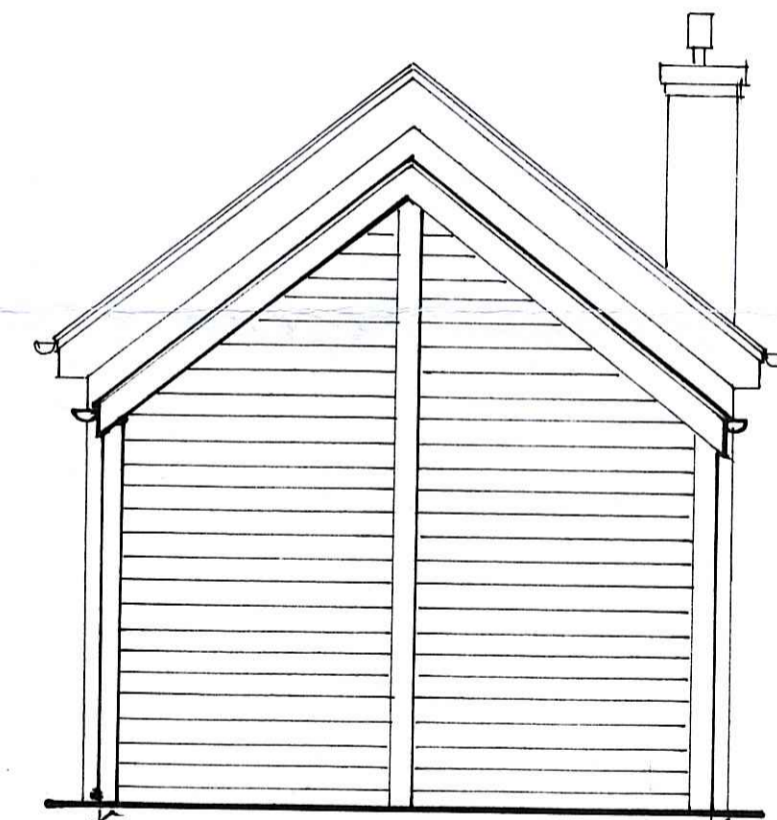

NORTH WEST ELEVATION

Proposed Addition clad in timber with a slate roof

PROPOSED ADDITIONS & ALTERATIONS TO THE OLD COASTGUARD LOOKOUT BUILDING, ROBIN HOODS BAY

PROPOSED ARRANGEMENTS

Date	Feb '11	Job no.	10/05
Drawn	WJ	Dwg no.	02
Scale	1:50	Rev.	

Victoria Wharton
Architectural Design
7 Red Scar Lane,
Scarborough
YO12 5RH
Tel 07734255300



FRONT

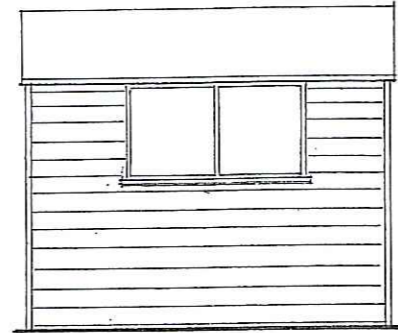

SIDE

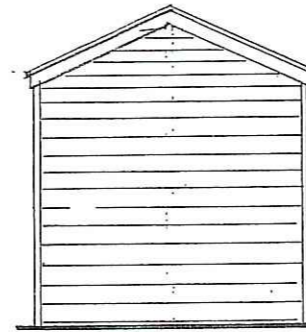

BACK

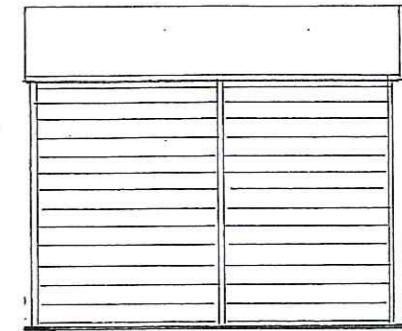

SIDE

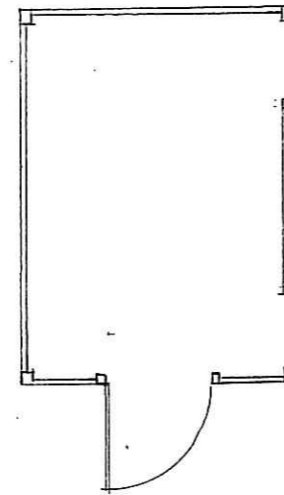
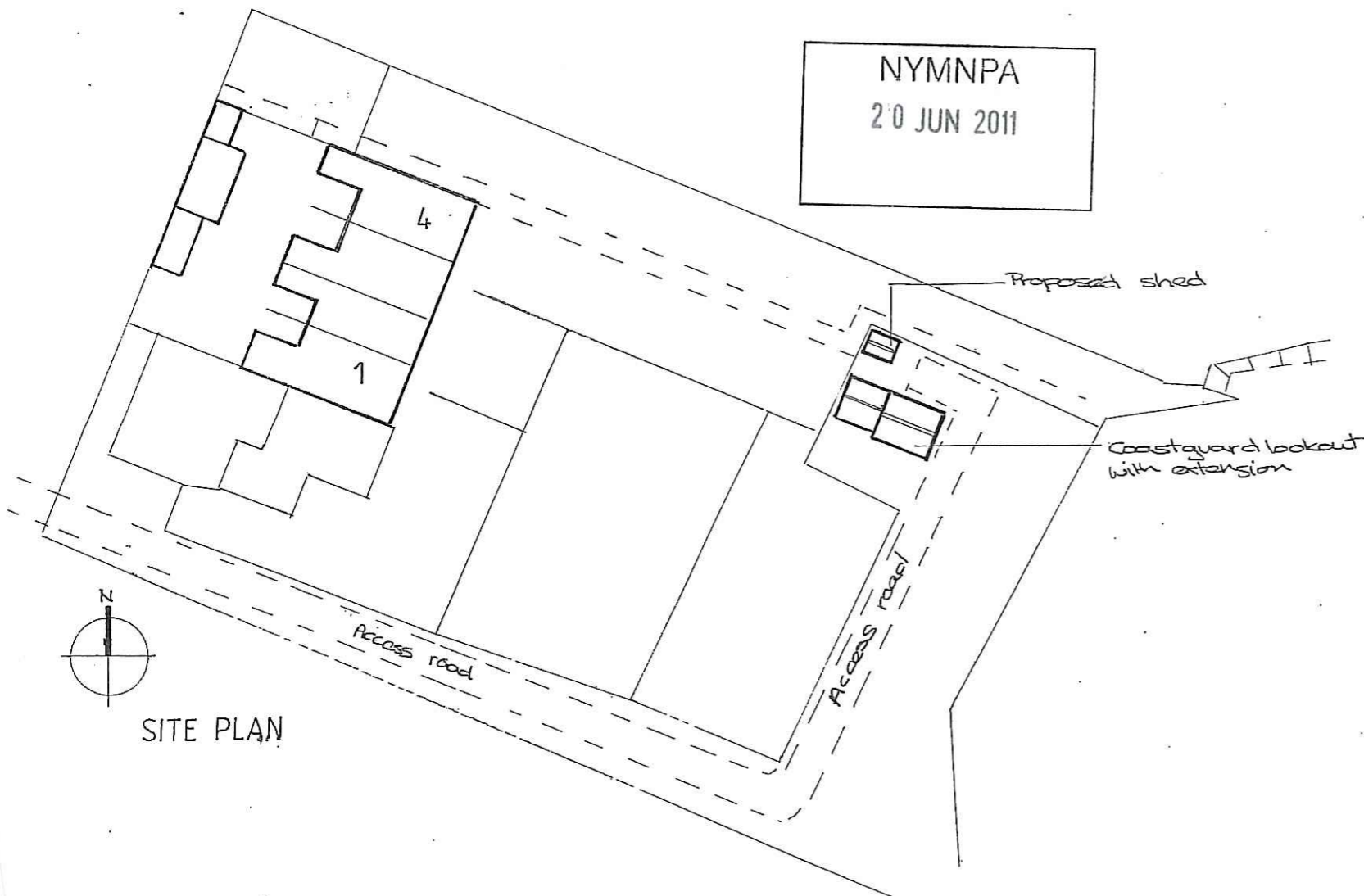

PLAN

PROPOSED ADDITIONS & ALTERATIONS TO THE OLD COASTGUARD LOOKOUT, ROBIN HOODS BAY

PROPOSED SHED

Date June 11 Job no. 10/05

Drawn VW Drg no. 03

Scale 1:50, 1:500 Rev.

Victoria Wharton
Architectural Design
7 Red Scar Lane,
Scarborough
YO12 5RH
Tel 01723 377175