

THE ROW

BROOKSIDE

MILL LANE

# EASDALE LANE

CHARTERED ARCHITECTS · DEVELOPMENT CONSULTANTS  
THE COTTESHORE CARLETON PONTEFRAC T W.YORKS. WF8 3RW TEL/FAX 01977 701186

CLIENT & PROJECT

ROBERT CROSBIE

5 Mill Lane Iburndale

TITLE

Site Plan

Scale	Drawn	Date	Revision	DRAWING No.										
1:200	JHB	3Jul11	<table border="1"> <tr><td> </td><td> </td><td> </td><td> </td><td> </td><td> </td><td> </td><td> </td><td> </td><td> </td></tr> </table>											2037/3

NYMNP  
- 6 JUL 2011

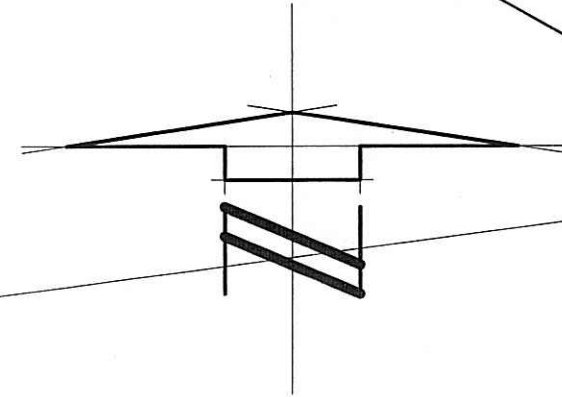
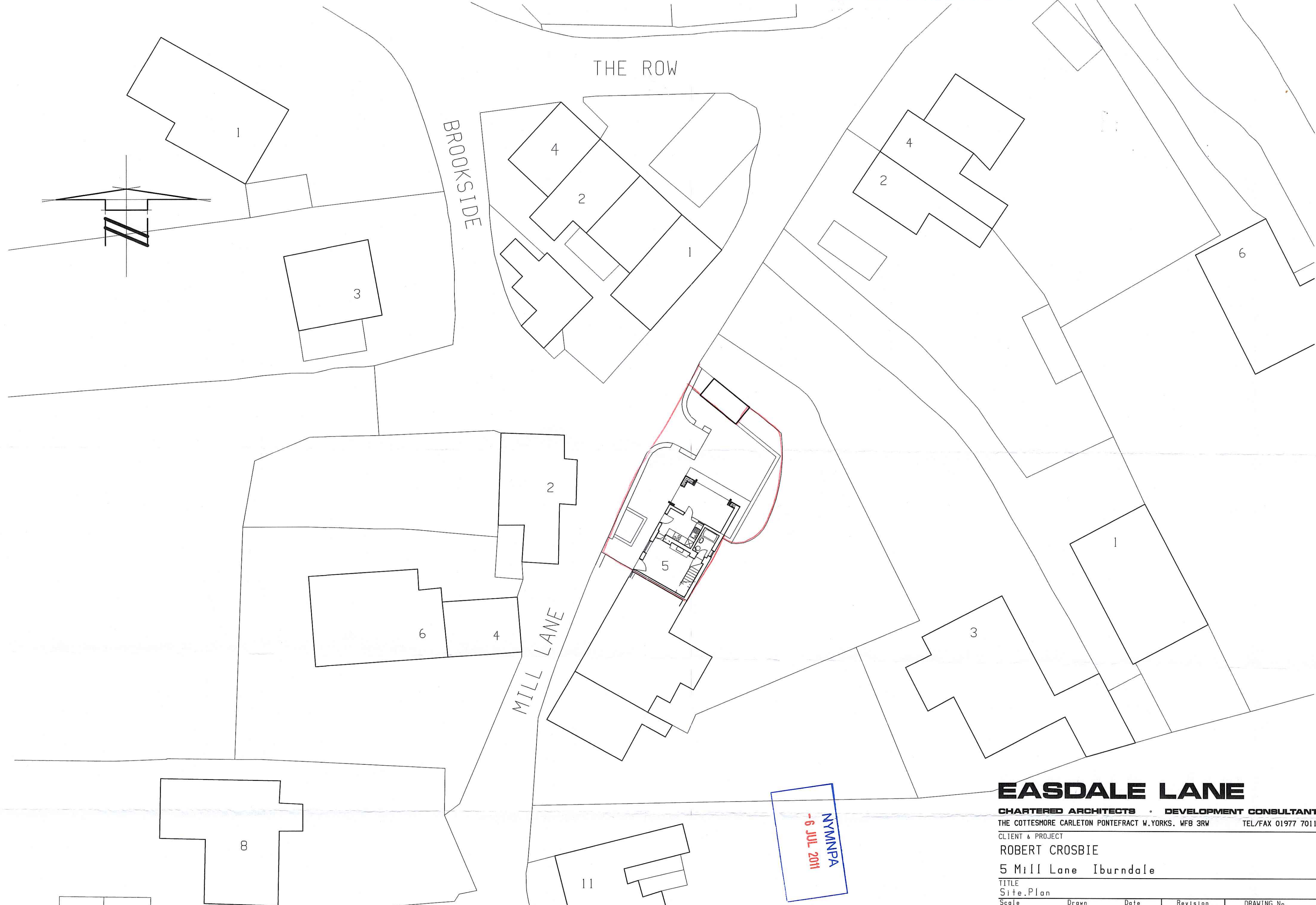

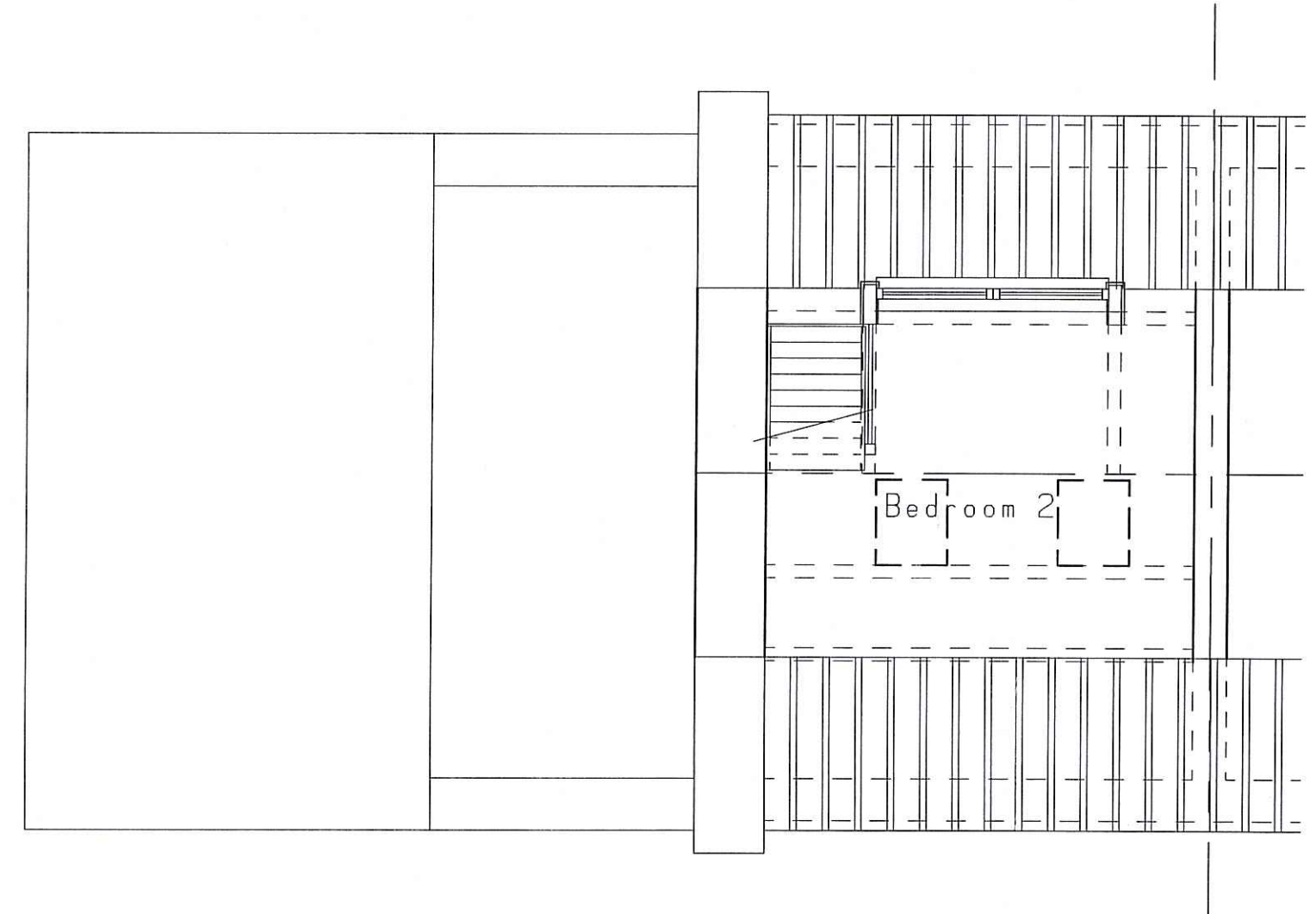

SECOND FLOOR PLAN

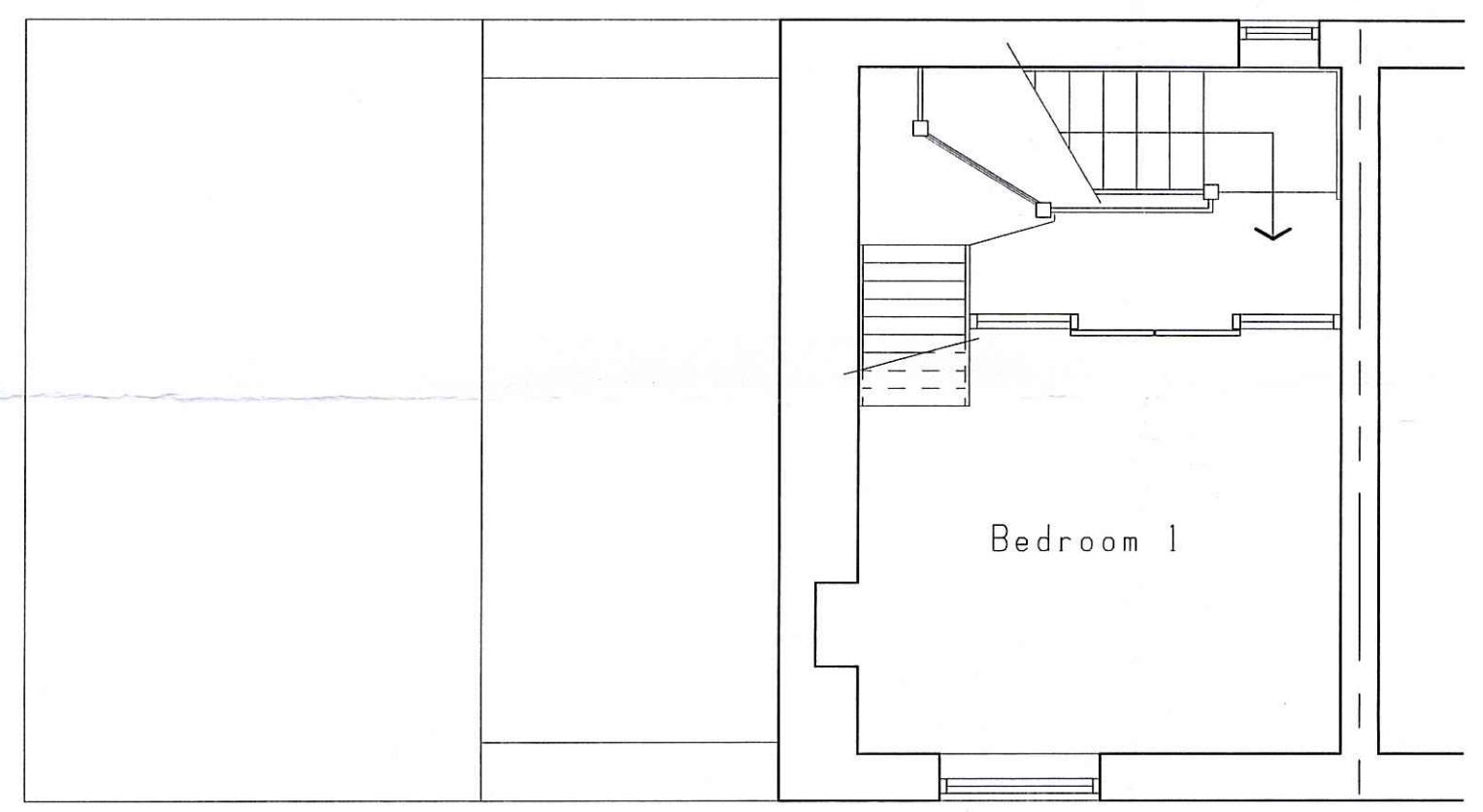

FIRST FLOOR PLAN

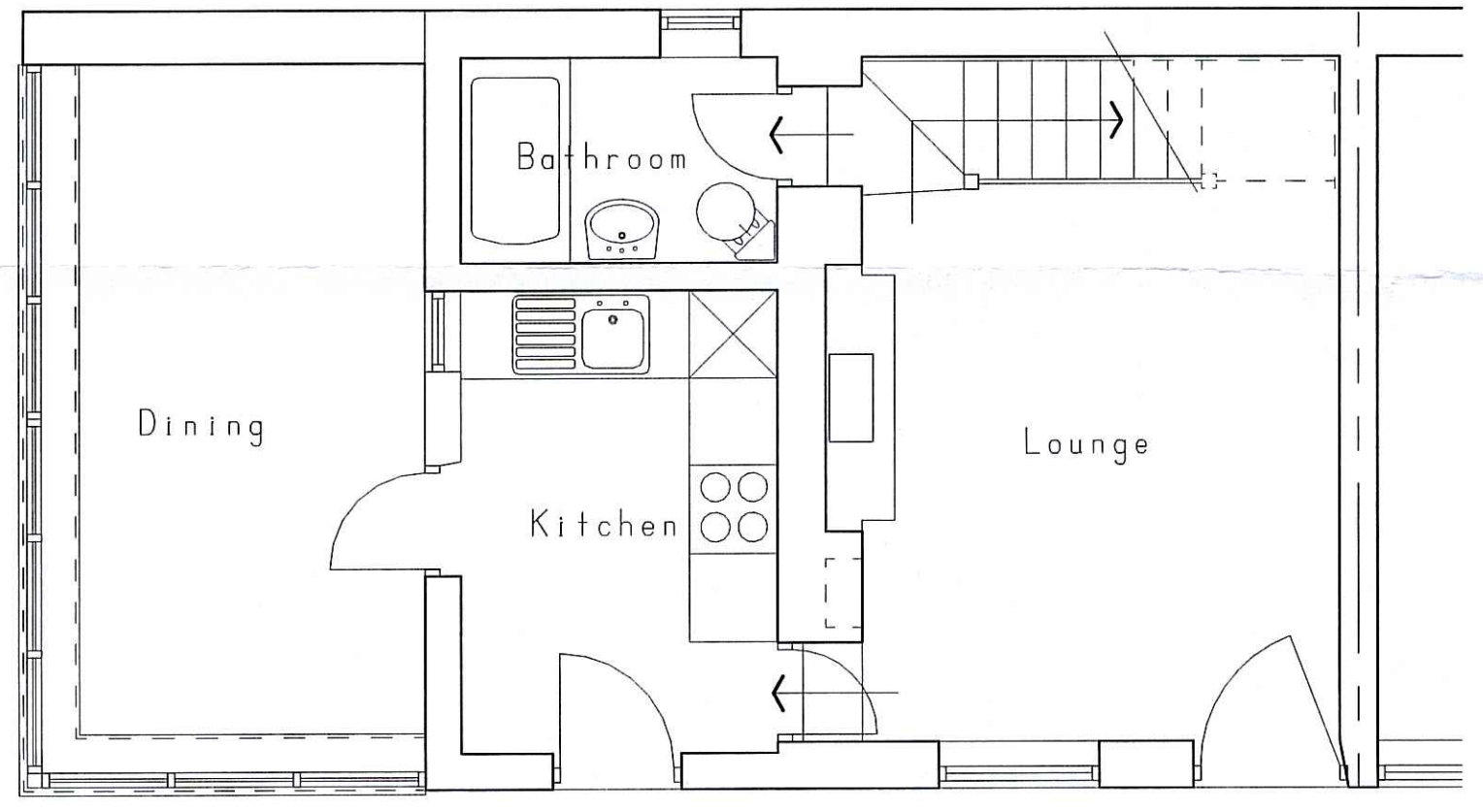

GROUND FLOOR PLAN

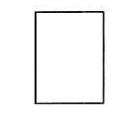

FRONT ELEVATION

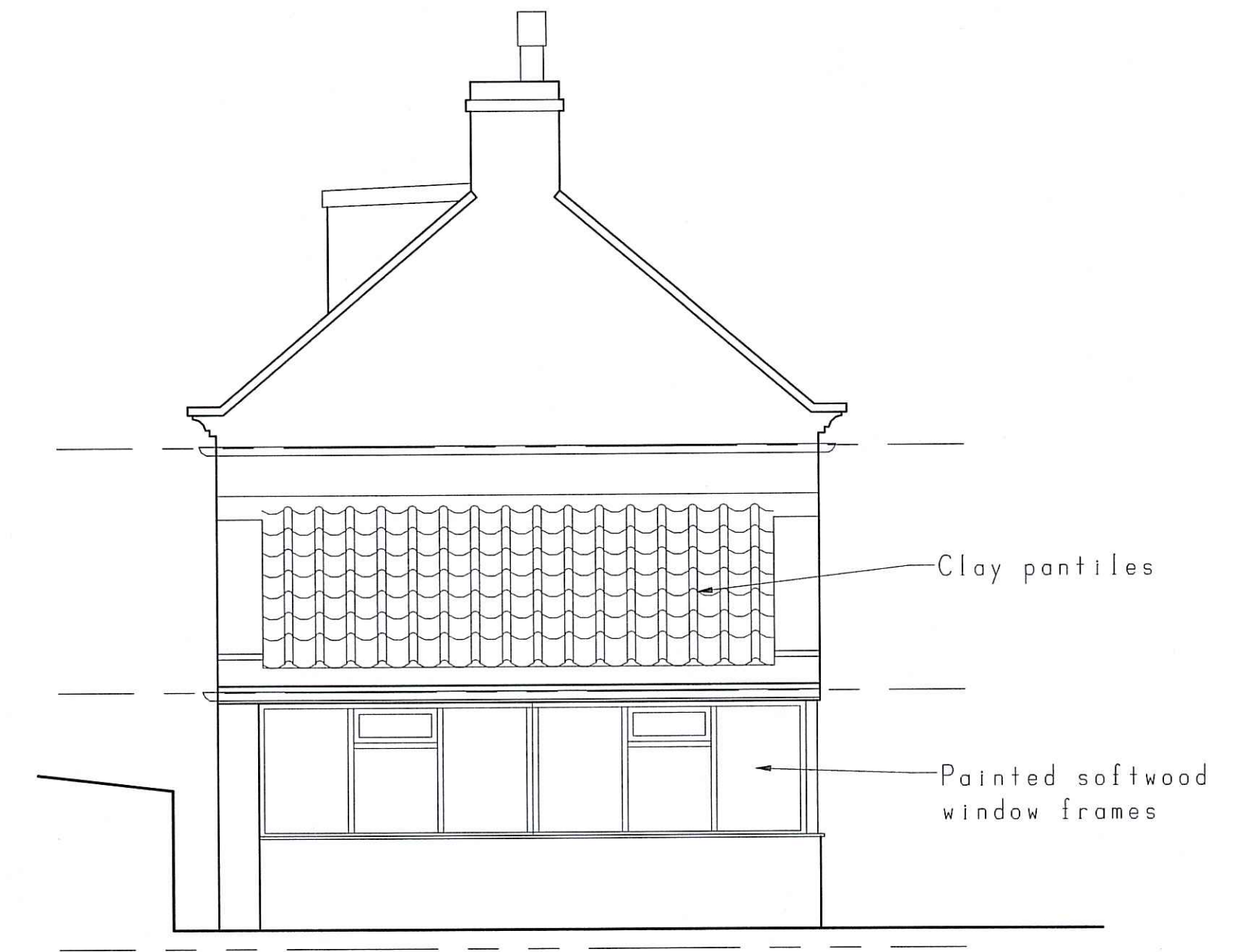

SIDE ELEVATION

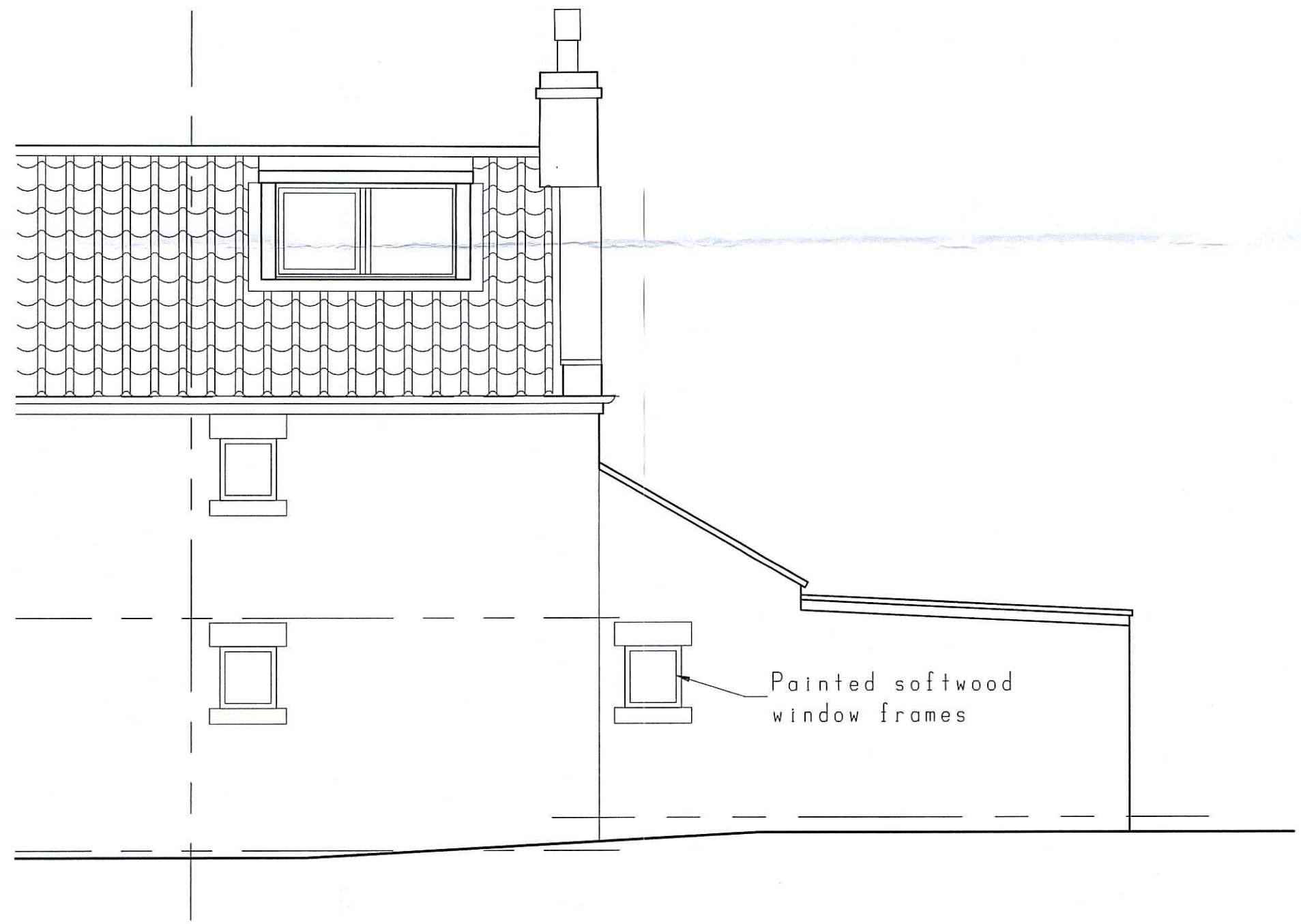

REAR ELEVATION

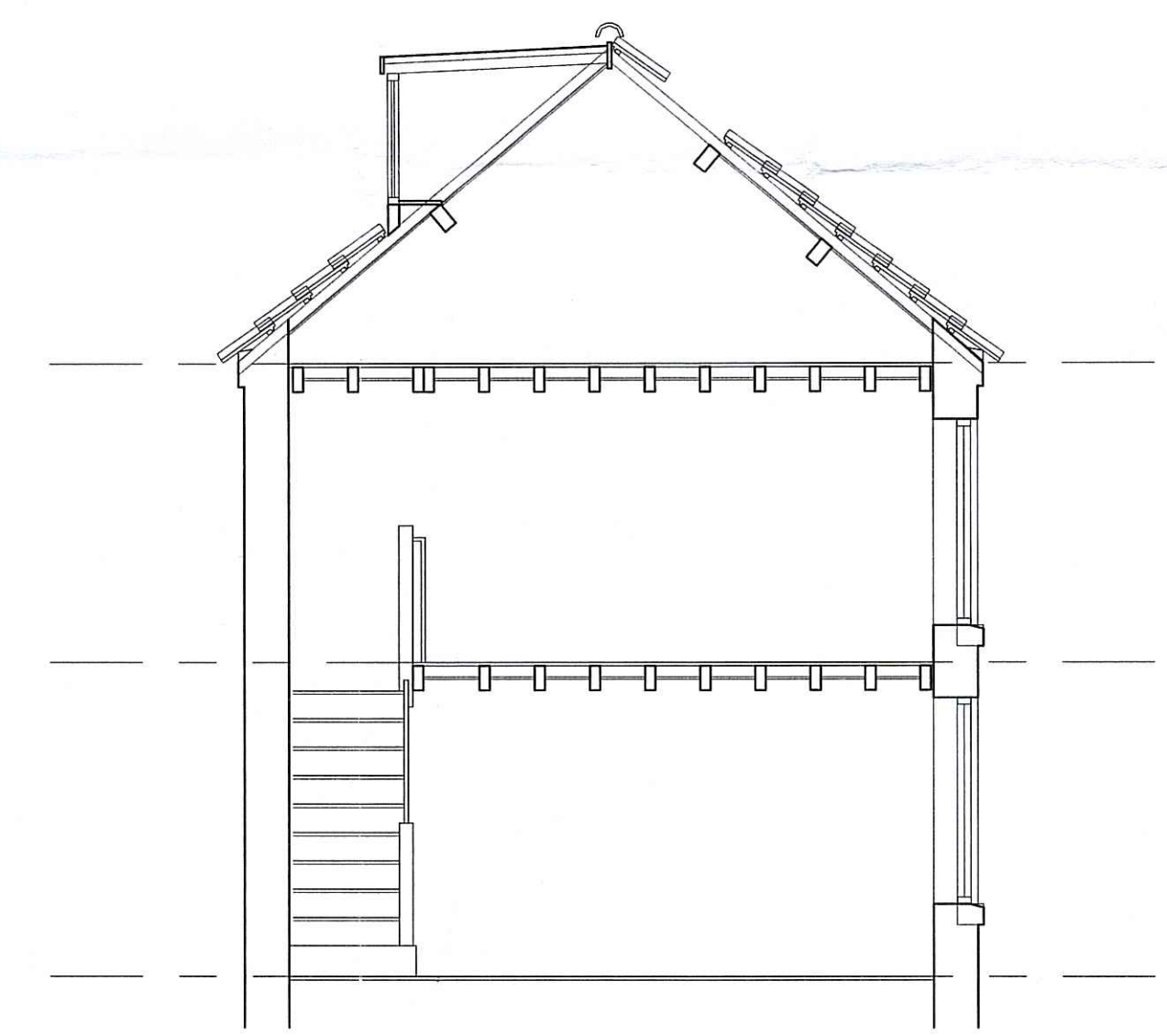

SECTION

NVMNPA  
-6 JUL 2011

# EASDALE LANE

CHARTERED ARCHITECTS • DEVELOPMENT CONSULTANTS

THE COTTESMORE CARLETON PONTEFRAC T W. YORKS. WF8 3RW TEL/FAX 01977 701186

CLIENT & PROJECT  
ROBERT CROSBIE

5 Mill Lane Iburndale

TITLE Plans, Elevations, Section - existing				DRAWING No. 2037/1
Scale 1:50	Drawn JHB	Date 3Jul11	Revision	

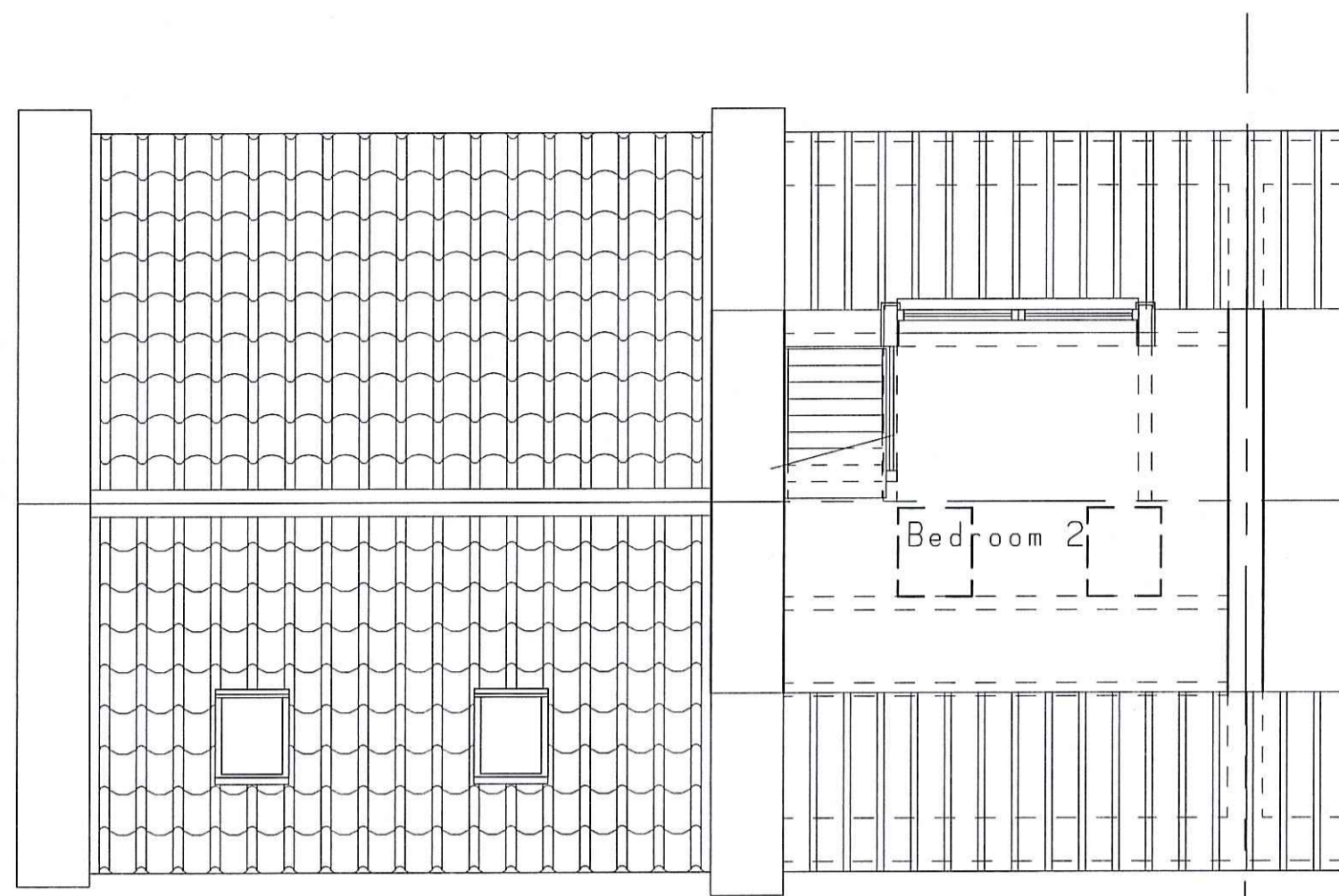

SECOND FLOOR AND ROOF PLAN



FRONT ELEVATION



SIDE ELEVATION

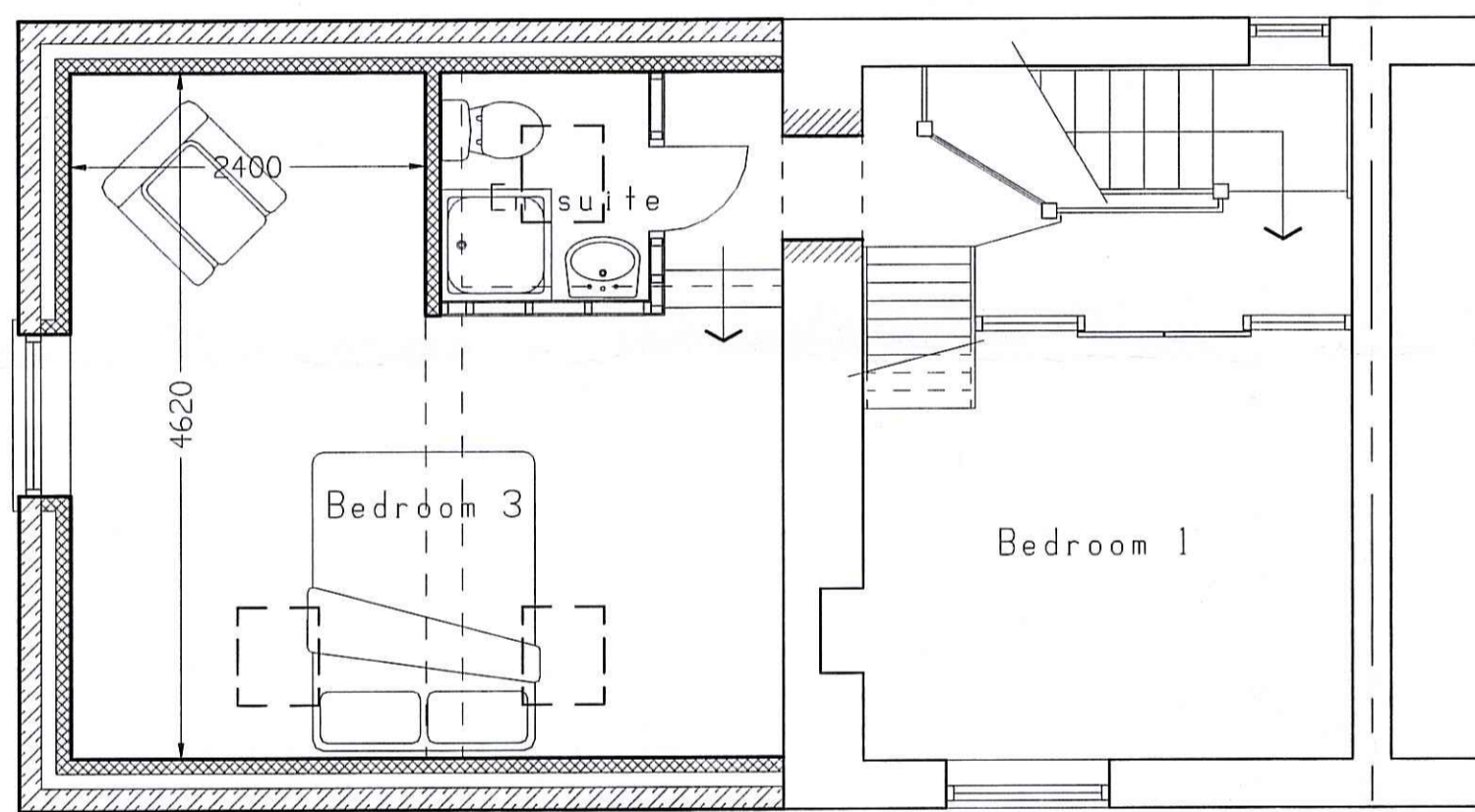

FIRST FLOOR PLAN

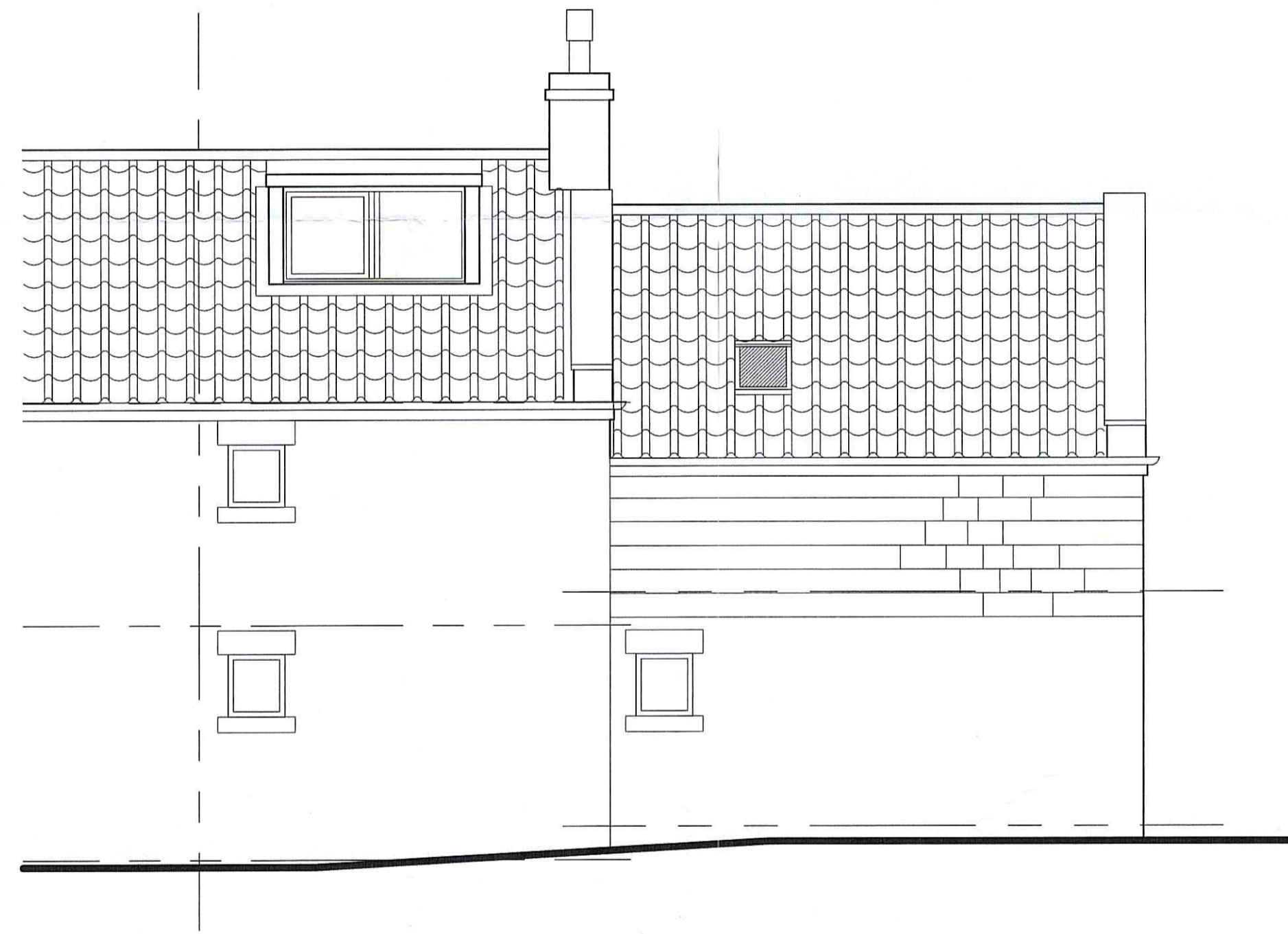

REAR ELEVATION

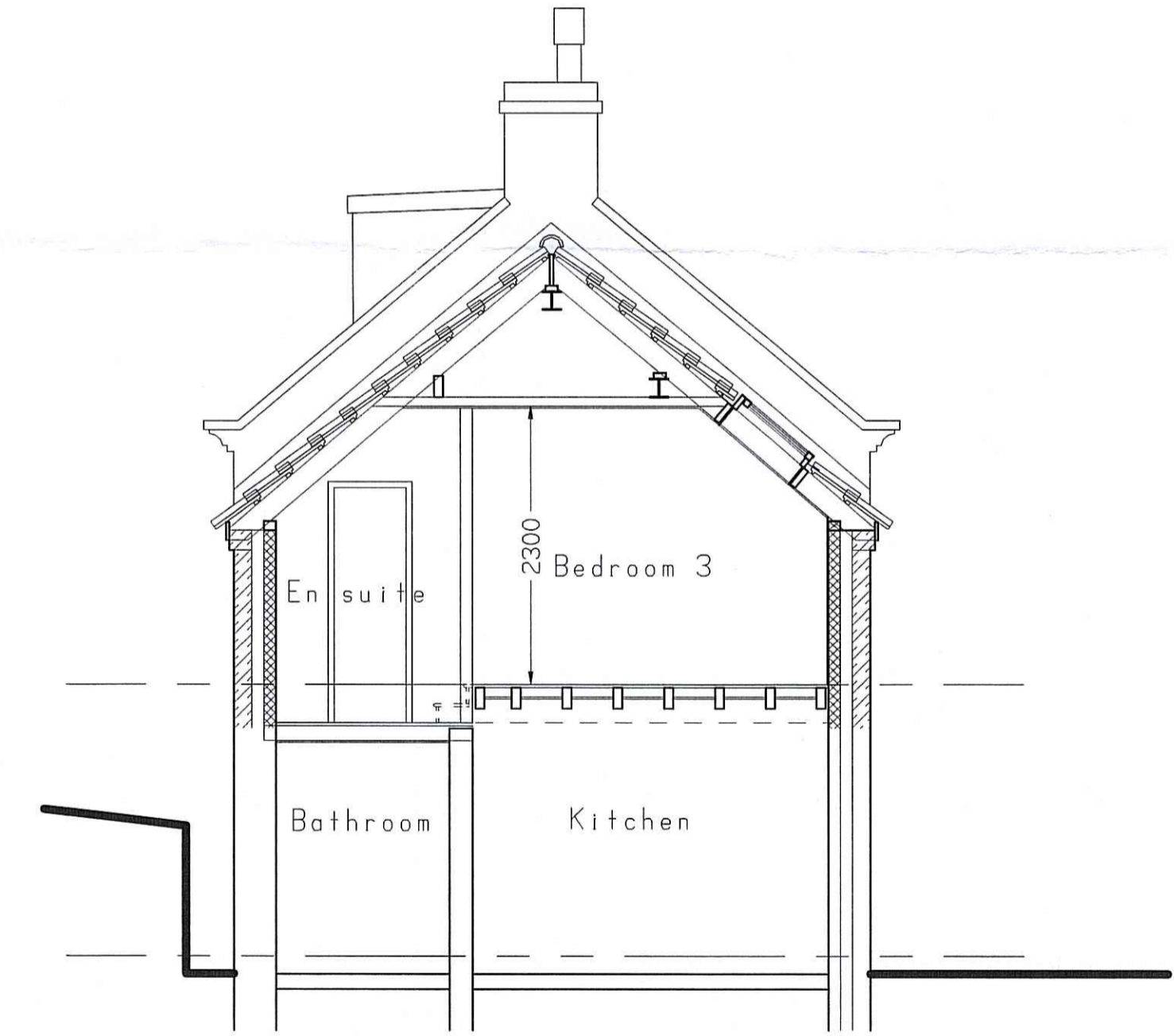

SECTION

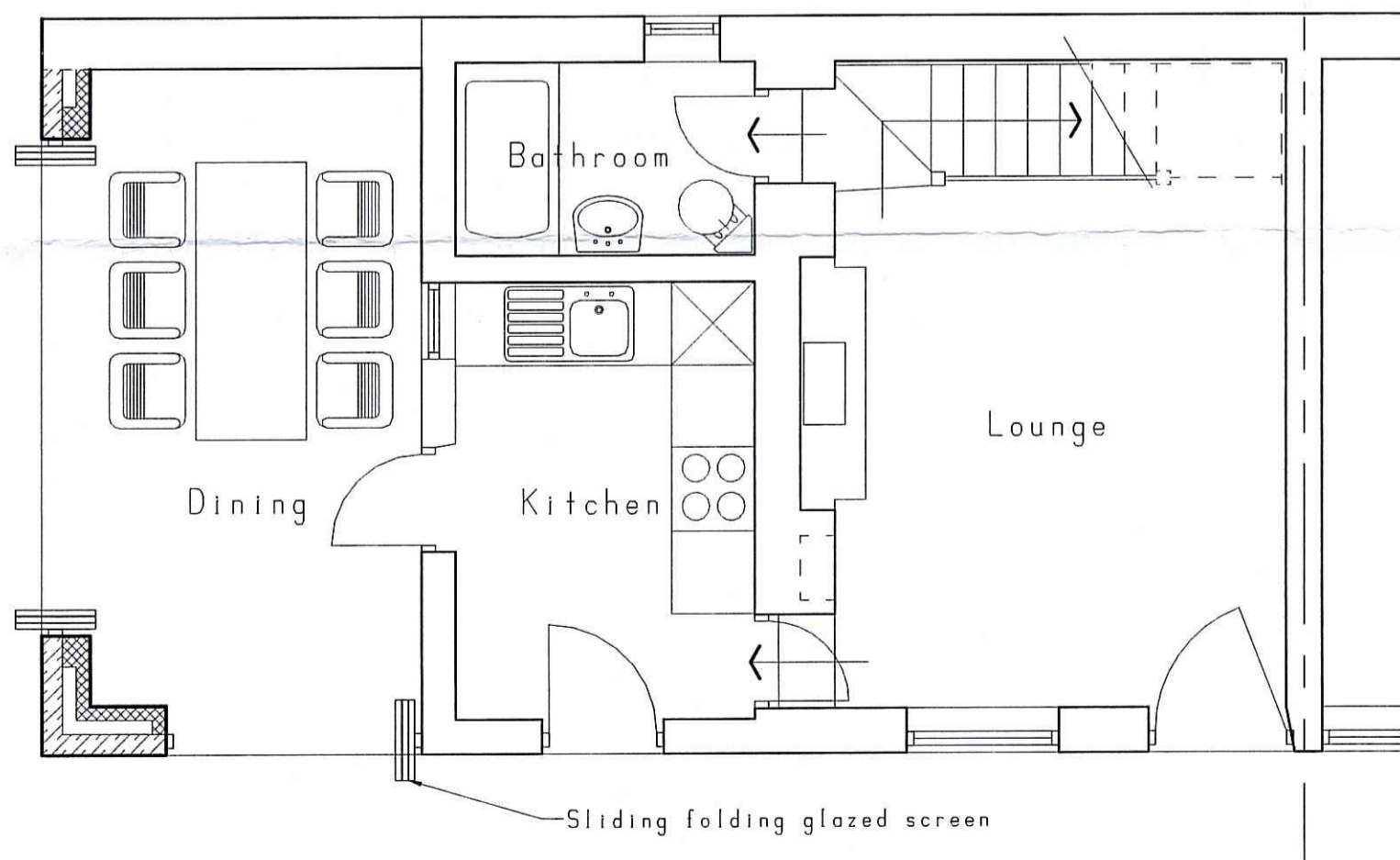

GROUND FLOOR PLAN

External Walls - Cavity construction comprising 150mm thick coursed natural stone outer leaf, 100mm cavity with 50mm Kingspan rigid foam board insulation, 100mm solid blockwork with 2 coat plasterwork.

Roof - 40deg. pitch  
Natural clay pantiles to match existing on treated softwood tiling battens on breathable sarking membrane, on 175x50mm rafters @ 400mm c/s.  
Sloping ceilings to be insulated with 125mm Kingspan rigid foam board insulation, and underdrain with 12.5mm plasterboard and skim.

Windows to be purpose made vertical sliding sash softwood incorporating sealed double glazing units.

Rooflights to be Velux M04 centre pivot clear glazed pine finish.

Sliding screens to be white polyester powder coated aluminium incorporating sealed laminated double glazing units.

Gutters and rainwater pipes to be black pvc to match the existing.

NYM/PA  
-6 JUL 2011

**EASDALE LANE**  
**CHARTERED ARCHITECTS • DEVELOPMENT CONSULTANTS**  
 THE COTTESMORE CARLETON PONTEFRACT W.YORKS. WF8 3RW TEL/FAX 01977 701186  
 CLIENT & PROJECT  
**ROBERT CROSBIE**  
 5 Mill Lane Iburndale

TITLE  
 Plans, Elevations, Section - proposed  
 Scale Drawn Date Revision DRAWING No.  
 1:50 JHB 3Jul11 2037/2