

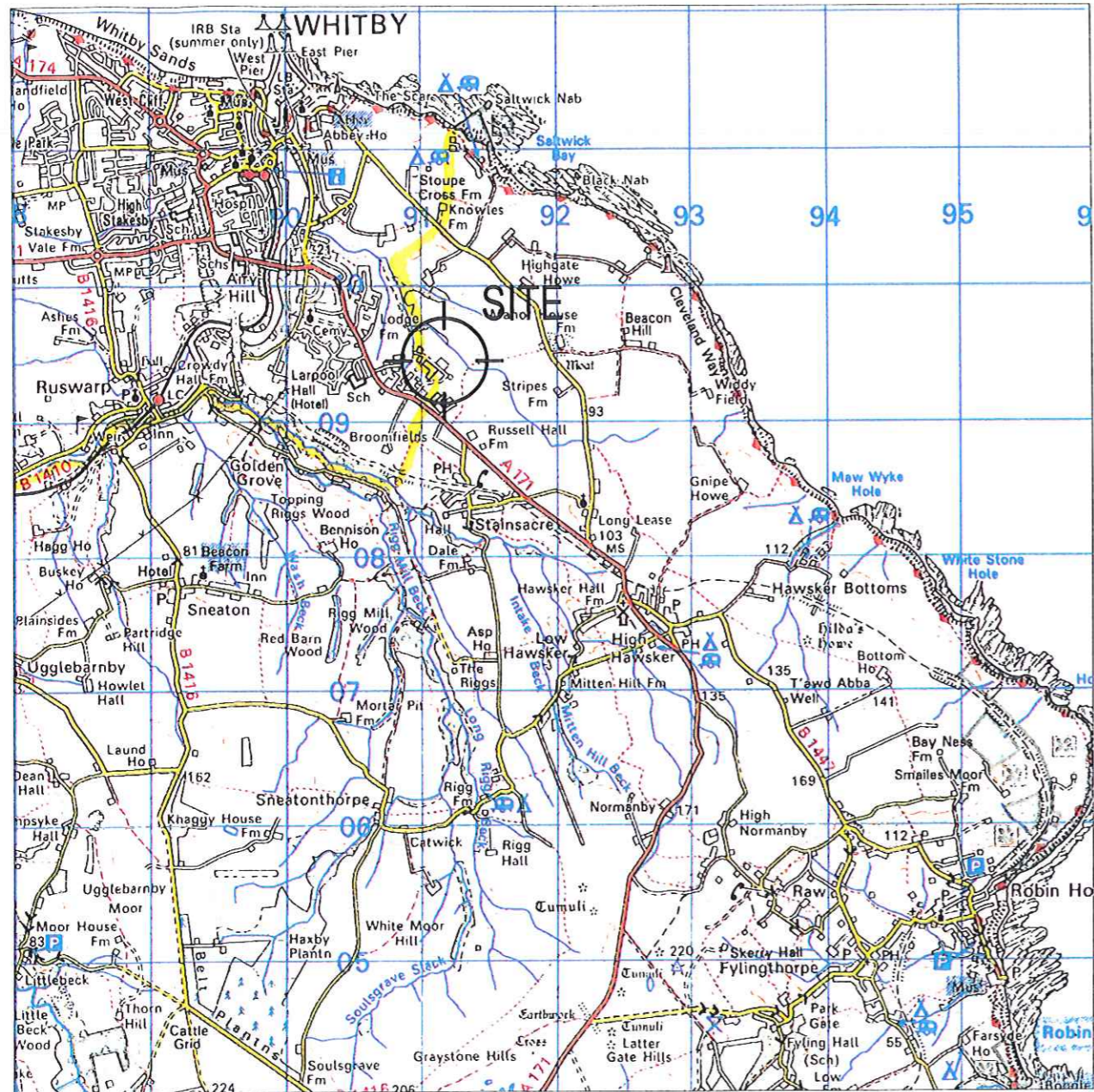

4912 NYM / 2011 / 0444 / FL

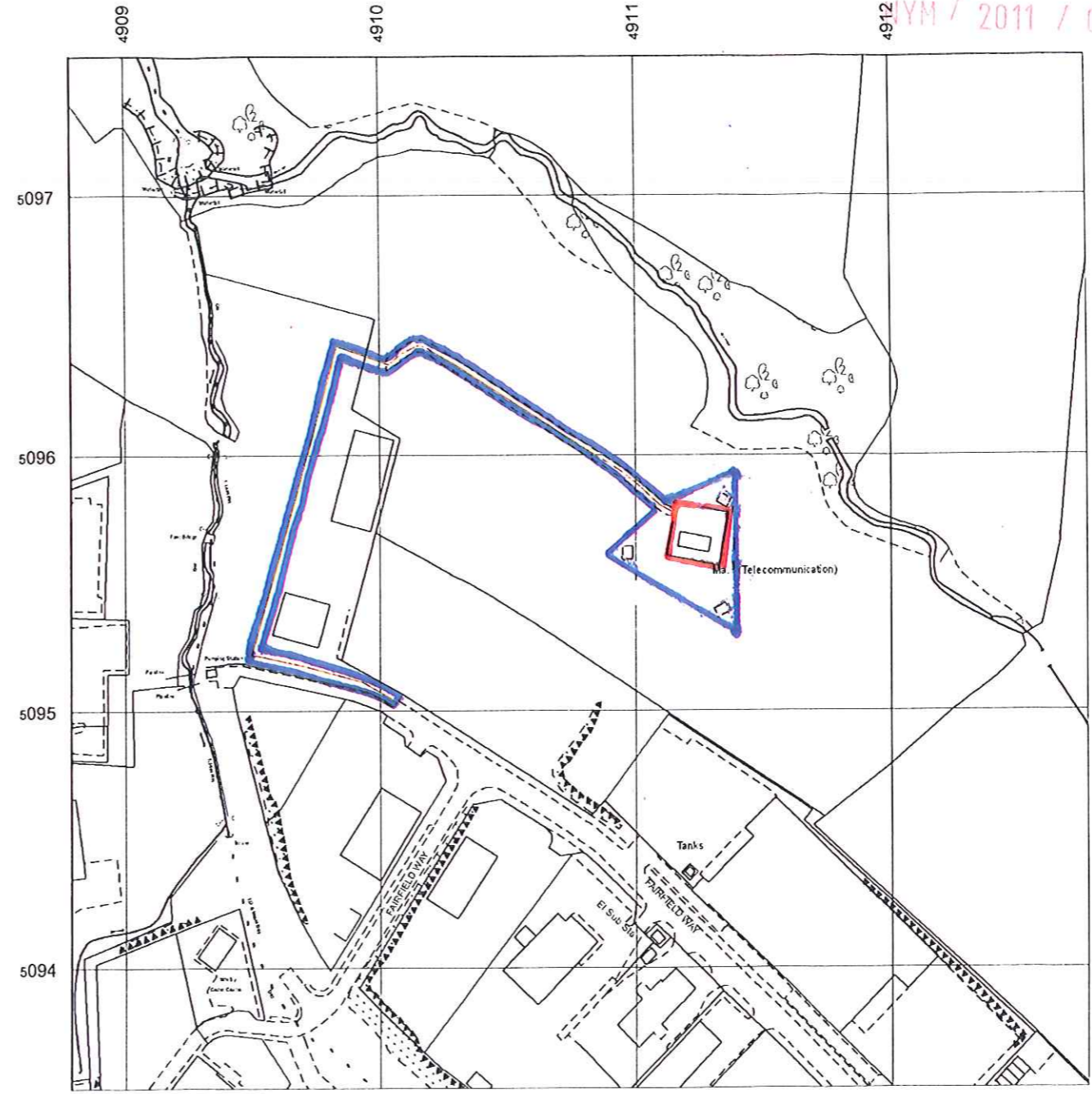

Reproduced from the 2011 map no.94 Ordnance Survey 1:50000 Map with the permission of the Controller of Her Majesty's Stationery Office © Crown copyright Arqiva Limited licence no. 100044560



Reproduced from the 2011 Ordnance Survey 1:2500 Digital Data Map with the permission of the Controller of Her Majesty's Stationery Office © Crown copyright Arqiva Limited licence no. 100044560

NYMNPA
-7 JUL 2011

Contractor:
Consultant:

Engineer:

Drawing manager:

Project No.			
Project No.			
Project No.			
Project No.			
XX Project No.		DD.MM.YY	
Iss	Revision	Date	Drn App

This drawing is the property of Arqiva Limited and may not be reproduced or disclosed to a third party in any form without written permission

Arqiva Limited
Crowley Court
Winchester
Hampshire
SO21 2QA
TEL: 01962 823 434
FAX: 01962 822 378

SITE AREA & LOCATION MAPS

Scale.	AS SHOWN		
Site no.	161873		
site name	WHITBY BUSINESS PARK		
ARQIVA TRANSMITTING STATION WHITBY BUSINESS PARK FAIRFIELD WAY, WHITBY NORTH YORKSHIRE, YO22 4PU			
Eastings and Northings	491115 509565		
NGR:	aa xxxx xxxx		
Date:	NZ 91115 09565 LJ		
TP/dir	client_type	No_issue	App
P	23093_00_004_01		VP