

PLEASE COMPLETE OVERLEAF

ADDITIONAL AMENDMENTS

- Amended layout of buildings/outside areas
- Additional background information
- Amended design - *railings rather than parapet wall to south elevation.*
- Revised access arrangements
- Change of description of proposed development - as indicated on the previous page
- Change in site boundaries
- Other (as specified below)

Peter Rayment Design Ltd

Stray Head Aislaby Pickering North Yorkshire YO18 8PE

architectural designers

email: design@peterrayment.co.uk
tel: 01751 472541

9 March 2011

North York Moors National Park
The Old Vicarage
Bondgate
Helmsley
York
YO62 5BP



For the attention of Mrs H Webster

Dear Mrs Webster

Re: Proposed extension at Ellerbeck House, Thornton le Dale
Your Ref: NYM/2011/0047/FL

Further to our telephone conversation yesterday please find enclosed copies of our amended drawing now showing the parapet wall on the south elevation replaced with iron railings. I hope that this is satisfactory and you are able to consider this as part of the original submission.

Yours sincerely

PR Peter Rayment
Peter Rayment Design Limited

AMENDED

Notes
Parapet wall replaced with
railings on south elevation.

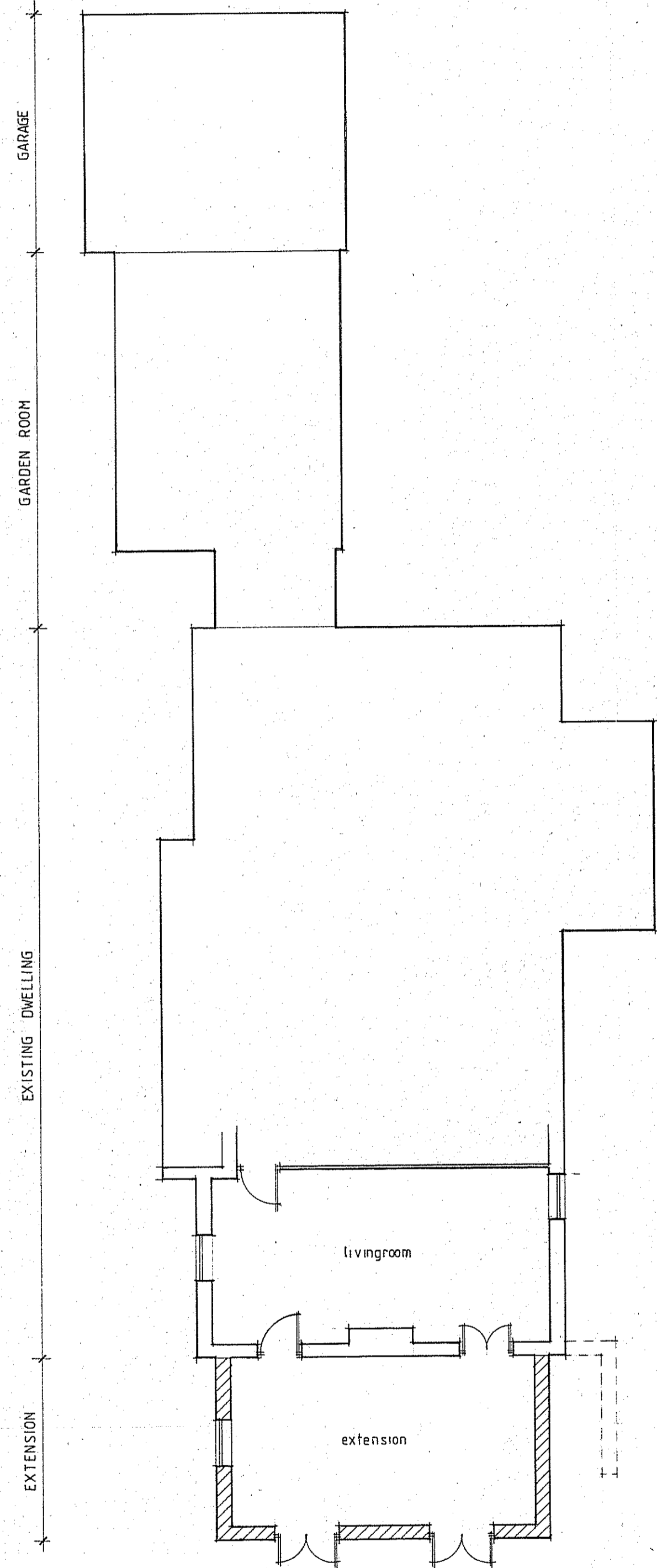

GROUND FLOOR

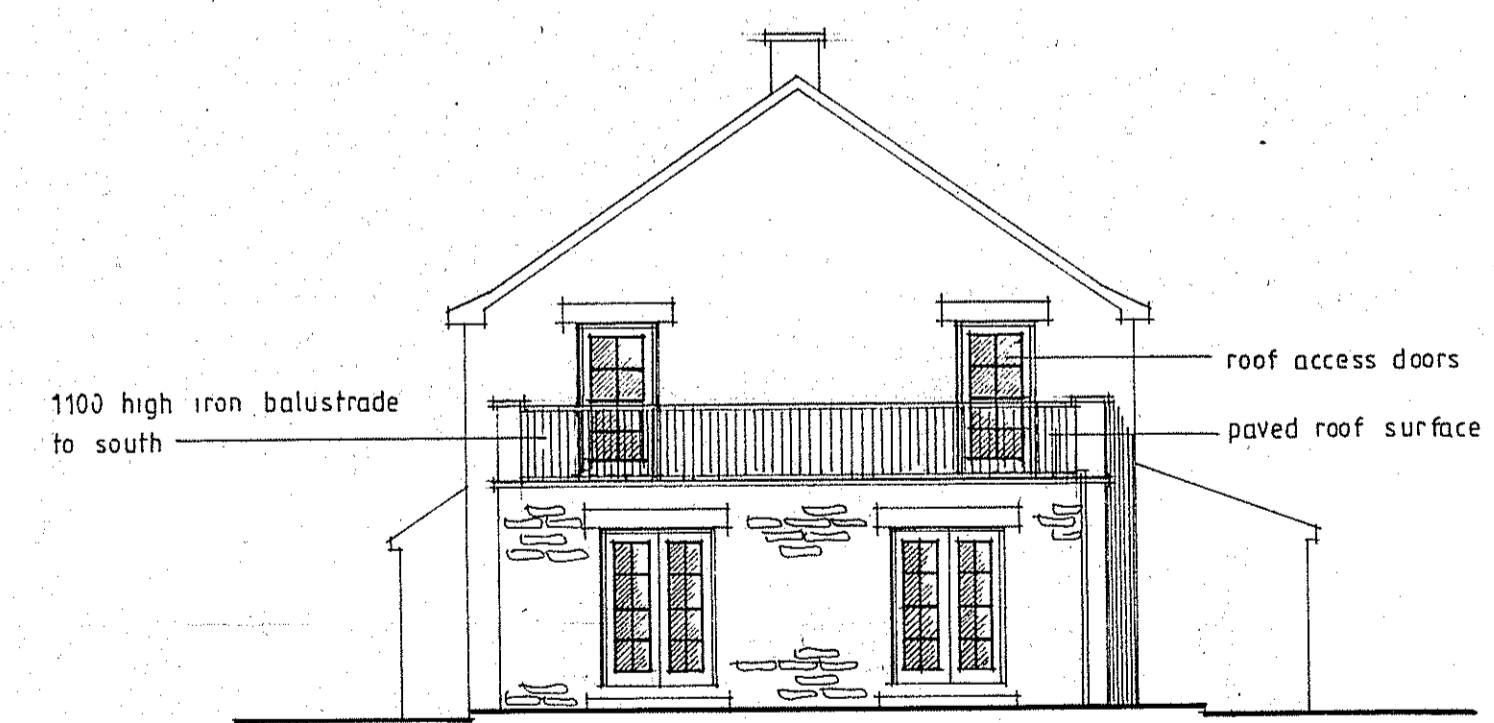
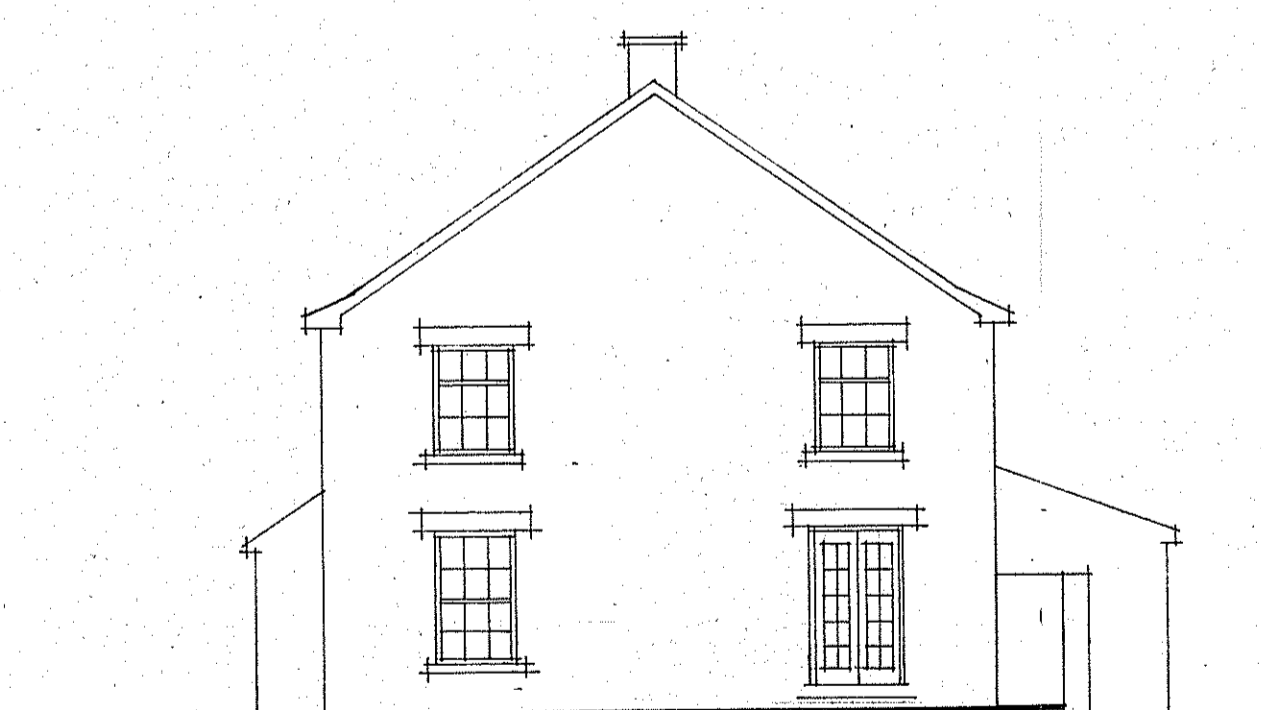
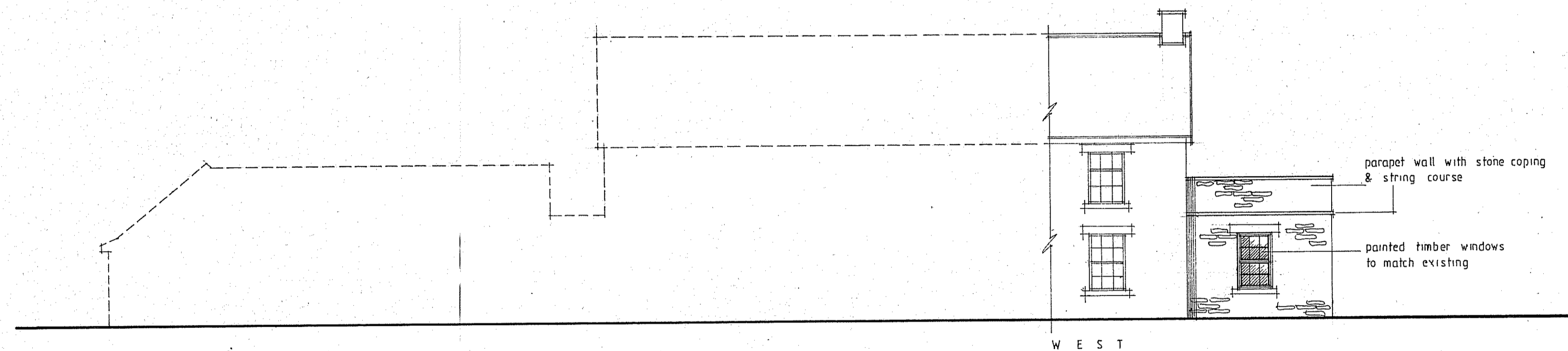
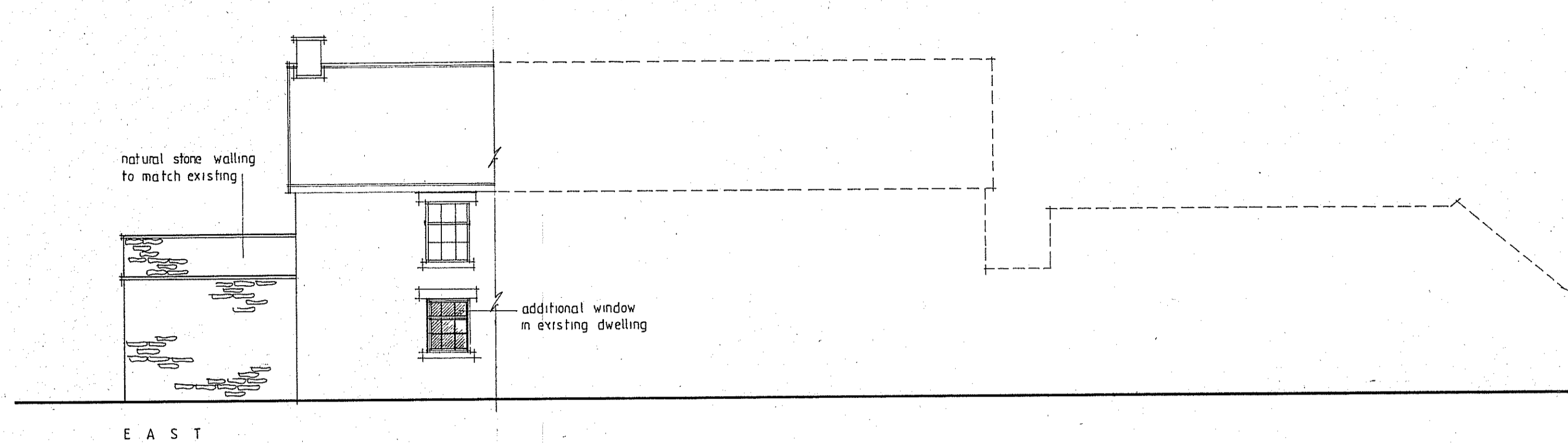

NYMNPA
10 MAR 2011

PETER RAYMENT DESIGN LTD ARCHITECTURAL DESIGNERS
STRAY HEAD AISLABY PICKERING NORTH YORKSHIRE YO18 8PE TELEPHONE 01751 472541

SCALE 1:100 DRAWING 180 111 1 AMENDMENT

PROPOSED EXTENSION
ELLERBECK HOUSE
THORNTON LE DALE

CLIENT MR & MRS CALAM