

Amendments

- Amended layout of buildings/outside areas
- Additional background information
- Amended design
- Revised access arrangements
- Change of description of proposed development
- Change in site boundaries
- Other (as specified below)

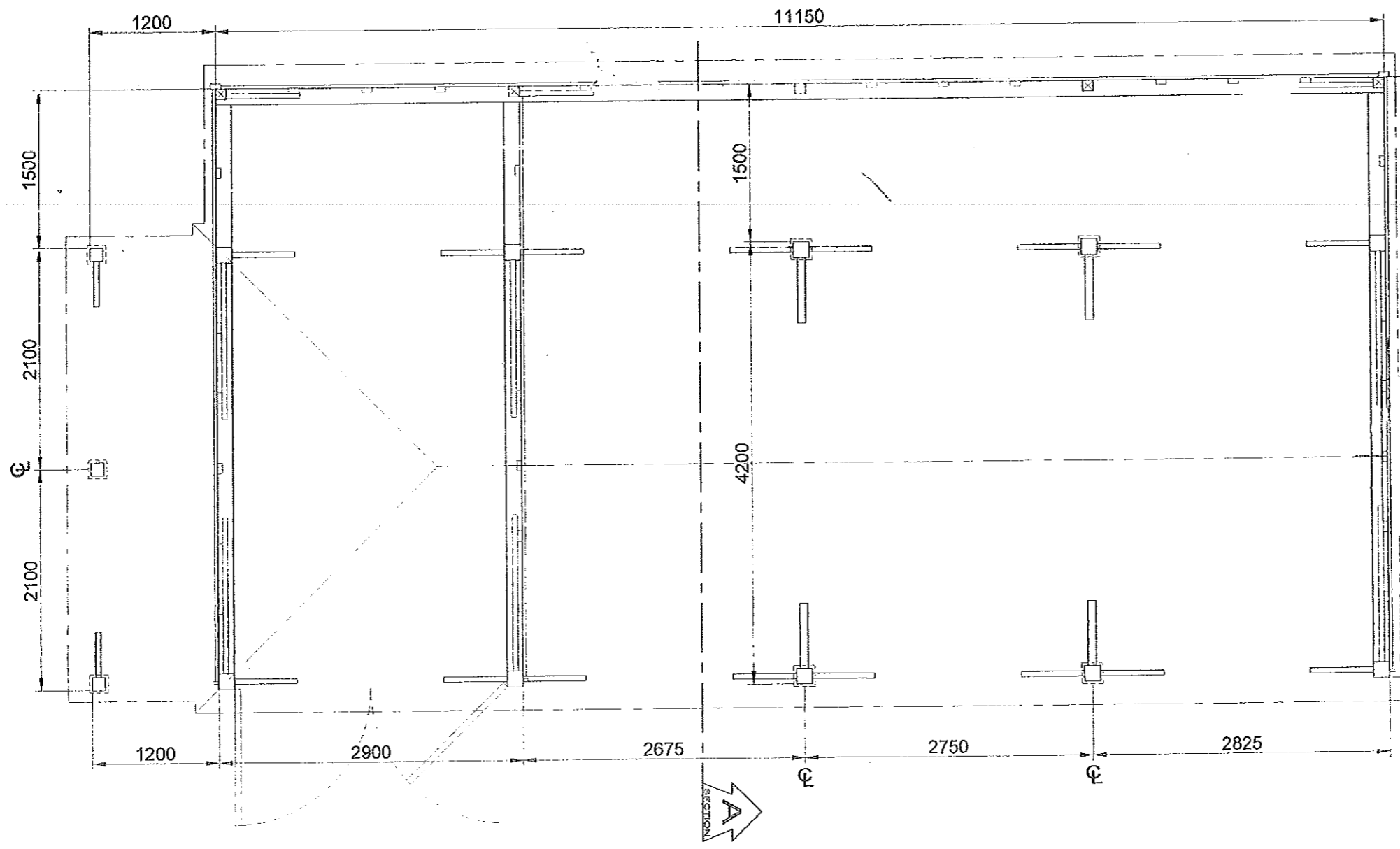
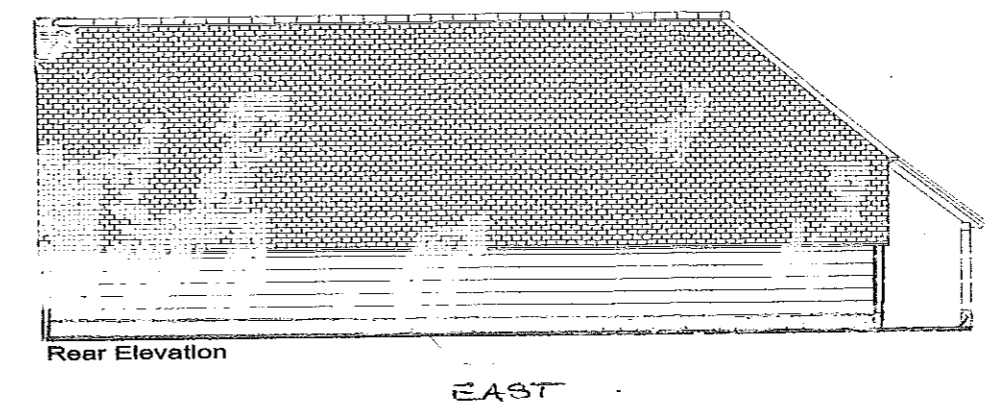
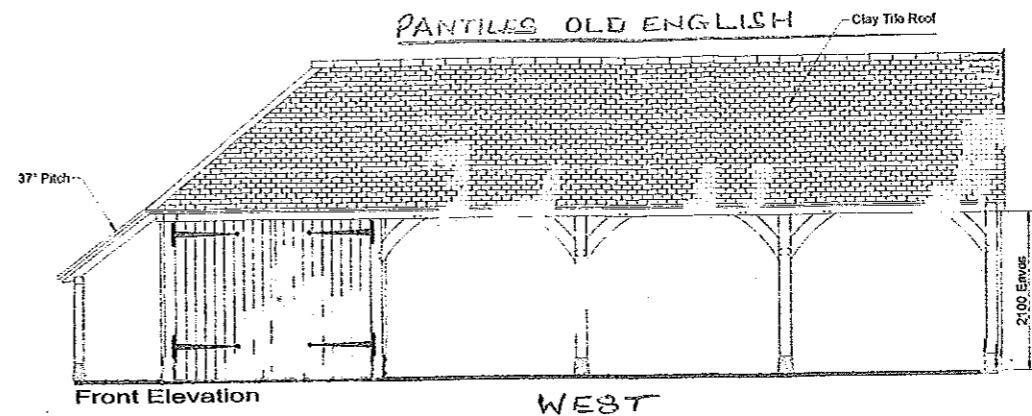
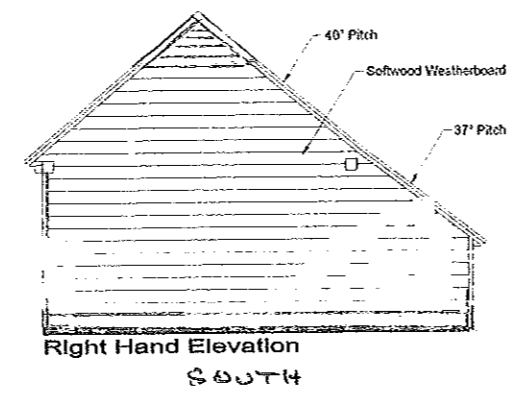
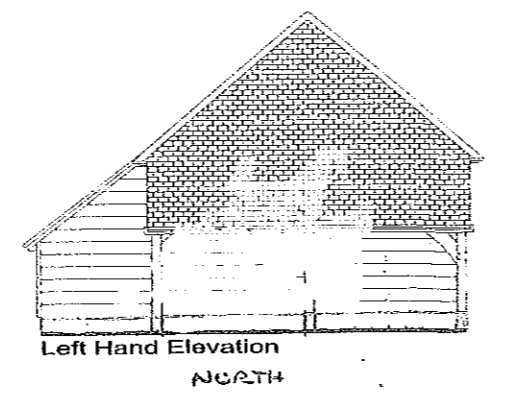
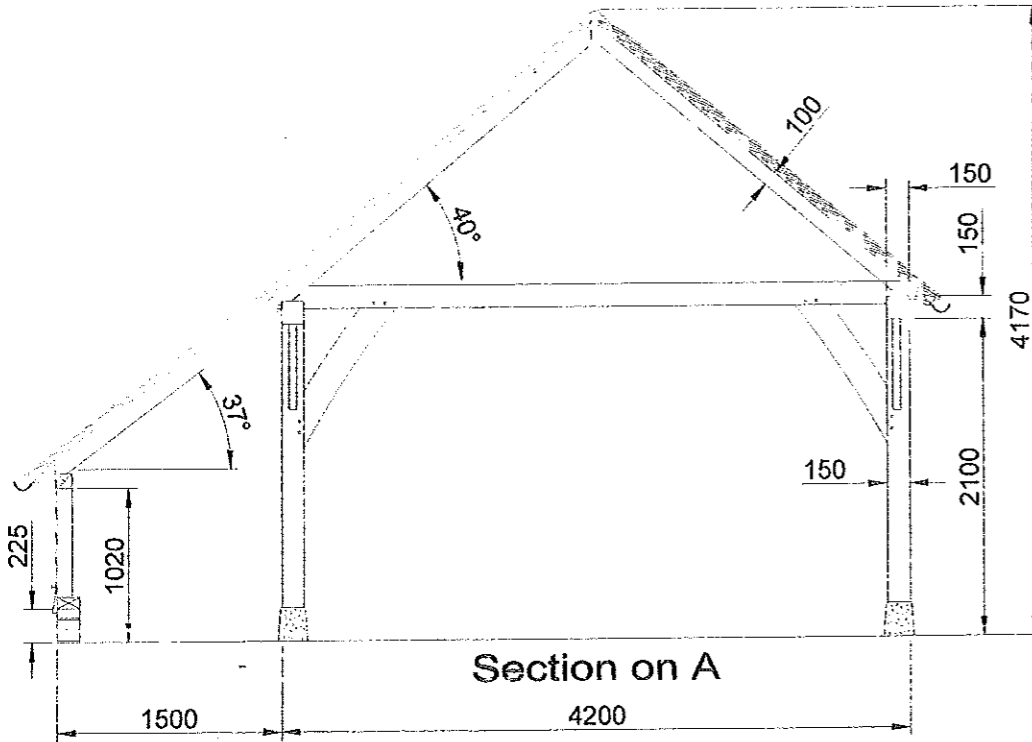

AMENDED

NOTES

NYMNP
27 JUN 2011

Notes:
Dimensions to be verified on site. Figured dimensions to take priority over those scaled from drawing.
Any areas indicated are for guidance only, no responsibility is taken for their accuracy.

This drawing is the intellectual property of The Oak Designs Co Ltd. All Copyright and Design Rights are reserved / registered and the drawing is issued on the condition that it is not copied or reproduced, retained by or disclosed to any unauthorised person, either wholly or in part, without the written consent of the designers.

RAINWATER TO BE DISCHARGED INTO NEARBY RIVER (LITTLEBECK)

- 24-06-2011 AMENDMENTS
- 1) ROOF CLAD IN CLAY PANTILES (OLD ENGLISH)
 - 2) WOOD CLADDING TO FLOOR LEVEL COVERING BRICKWORK
 - 3) TIMBER STAINED VERY DARK BROWN
 - 4) REPLACE HALF HIP ROOF WITH STRAIGHT FORWARD GABLE

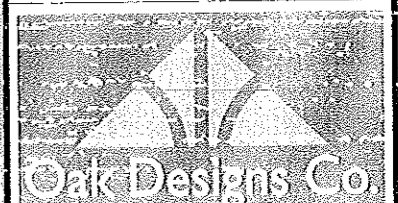

Unit 3, The Framing Yard,
Spithurst Commercial Centre,
Spithurst Road, Barcombe,
East Sussex. BN8 5ED
Tel: 01273 400411

Scale/s (A3)	Date
1:50 / 1:100	19/04/2011
Drawn by	Checked by
WTF	
Co-ordinated by	Approved by

Client
Mr J Weeks

Project
Mill House
The Old Mill
Littlebeck, Whitby
North Yorkshire
YO22 5HA

Drawing Title
Proposed Oak Framed Garage

DRG NO: Weeks J -01/01

REV: