

Amendments

- Amended layout of buildings/outside areas
- Additional background information
- Amended design
- Revised access arrangements
- Change of description of proposed development
- Change in site boundaries
- Other (as specified below)

Wen Trousdale

From: Hilary Saunders
Sent: 17 June 2011 13:45
To: Planning
Subject: FW: Thorpe Hall
Attachments: D9941-12E_Project 4_Proposed.pdf; D9941-10_D.pdf

Please book in

Hilary Saunders (Mrs)
Senior Area Planning Officer
North York Moors National Park Authority

Tel. no. 01439 770657
Web: www.northyorkmoors.org.uk

Please note that my normal working hours are:

Monday: 9am - 5pm; Tuesday - Friday: 9am - 2pm

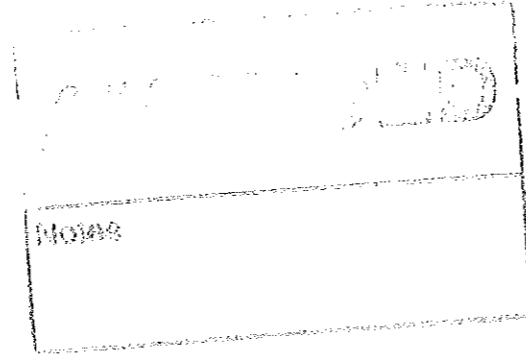

From: Kong Hoang [mailto:kong.hoang@bhdpartnership.com]
Sent: 17 June 2011 12:40
To: 'GREEN, Diane'; Barry Hearsey; Hilary Saunders
Cc: 'Tim Harrison'; 'Angelique'
Subject: RE: Thorpe Hall

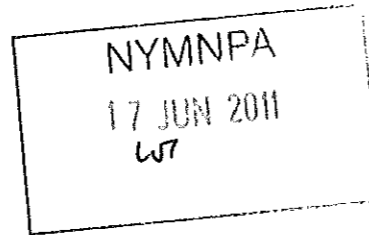

Hi All,

Please find attached scheme drawings amended to Diane's Report.

- 1) Project 3 – Added conservation style velux rooflight behind chimney. Glazing in gable above mezzanine removed.
- 2) Project 4 – Moved stud wall to proposed ensuite in Bed behind truss.

Regards,

Kong.

Scanned by MailDefender - managed email security from intY - www.maildefender.net

PROJECT 4 - ROOM 7 & 8
PROPOSED



Existing W.C.

form new stud walls to new ensuite shower room with walk in shower

New 610 shower, sink and w.c. connected to existing drains

permanently closed door / blocked up in timber panel to match door

All new doors to be white timber painted at non-standard height (due to trusses) specially made to fit openings. With traditional sw timber moulded architraves to be agreed with NYMNPAA.

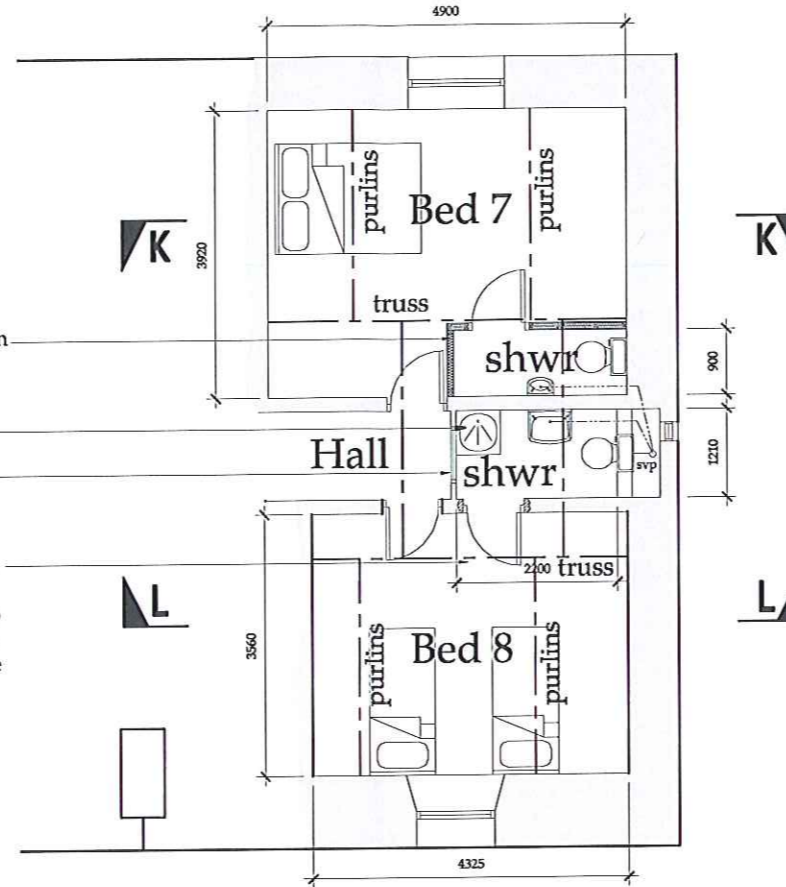

Proposed 2nd Floor



Bedroom 7



Bedroom 8

NYMNPAA
17 JUN 2011

Elevation on to new stud wall to ensuite

New stud walls to be built round exposed existing timber trusses.

Elevation on to new white painted timber ensuite door & stud wall in plasterboard & skim. White painted timber skirtings to match existing

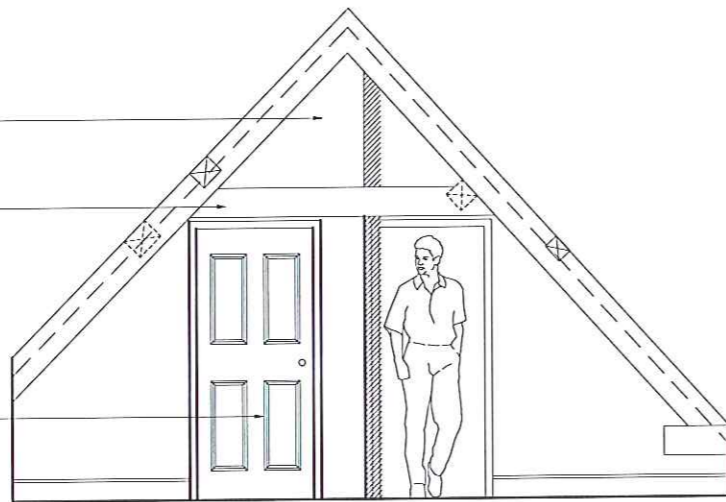

Section K-K

Elevation on to new stud wall to ensuite

New stud walls to be built round exposed existing timber trusses.

Elevation on to new white painted timber ensuite door & stud wall in plasterboard & skim. White painted timber skirtings to match existing

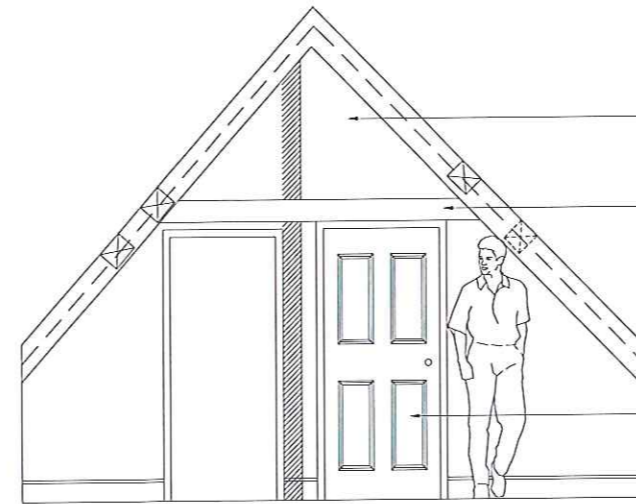

Section L-L

APPROVED
Notes

Do not scale from this drawing, only figured dimensions are to be taken from this drawing. The contractor must verify all dimensions on site before commencing any work or shop drawings. The contractor must report any discrepancies before commencing work. If this drawing contains any quantities in any way, the quantities to be followed before work is initiated. Work under the contractor (design and management) regulations 2004 is not to start until a health & safety plan has been produced. This drawing is copyright and must not be reproduced without consent of BHD Partnership Ltd.

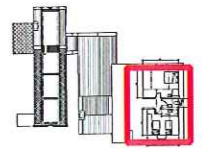

Second Floor Block Plan
1:1500 @ A1 / 1:11000 @ A3

NO	DATE	BY	REVISION
E	17/06/11	KH	MOVED STUD WALL IN ENSUITE
D	20/05/11	KH	Amended to conservation officer.
C	05/05/11	KH	Amended to conservation officer
B	08.02.11	KH	ADDED VIBLAK
A		KH	Issued for Approval

bhd
partnership
Architecture + Engineering

Ally Hill Manor, Waterstead Lane,
Whitby, N. Yorks. YO21 1QS.
P: +441947 604871 F: +441947 600010
E: general@bhdpartnership.com

Client Mr. & Mrs. Russell
Project Alterations to Thorpe Hall, Fylinghall

Building Project 4 - Bedroom 7 & 8 Proposed

Prepared by Preliminary
Drawn K. Hoang
Checked T.J. Harrison

Scale As Indicated

Drawing No D9941-12 **Rev** E

**PROJECT 3 - PLAYROOM MEZZANINE
PROPOSED - OPTION 2**

NYMNP
17 JUN 2011

Do not scale from this drawing, only figured dimensions are to be taken from this drawing.
The contractor must verify all dimensions on site before commencing any work or shop drawings.
The contractor must report any discrepancies before commencing work. If this drawing exceeds the quantities shown in any way, the contractor is to be informed before work is initiated.
Work under the construction (design and management) regulations 2004 is not to start until a health & safety plan has been produced. This drawing is copyright and must not be reproduced without consent of BHD Partnership Ltd.

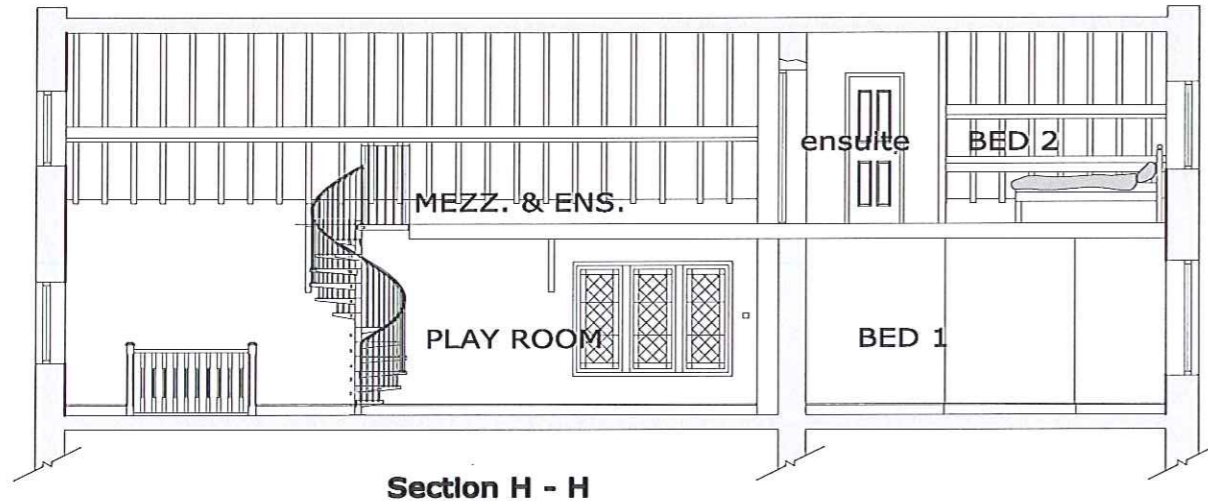

Section H - H

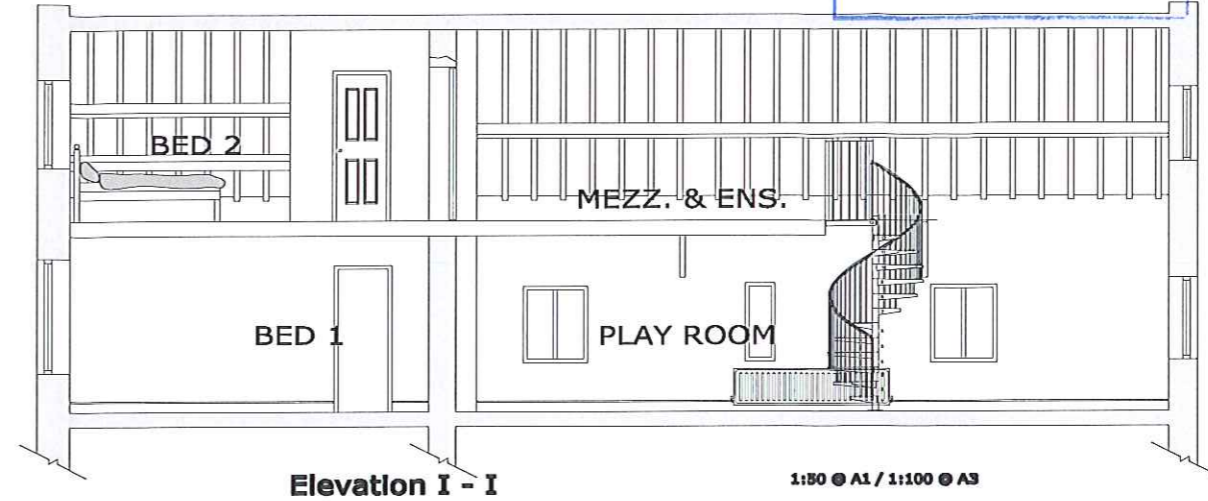

Elevation I - I

1:50 © A1 / 1:100 © A3

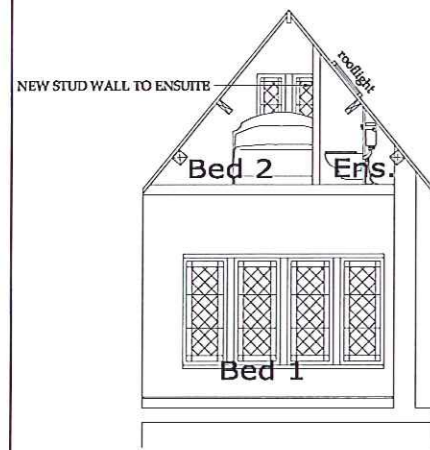

Section J - J

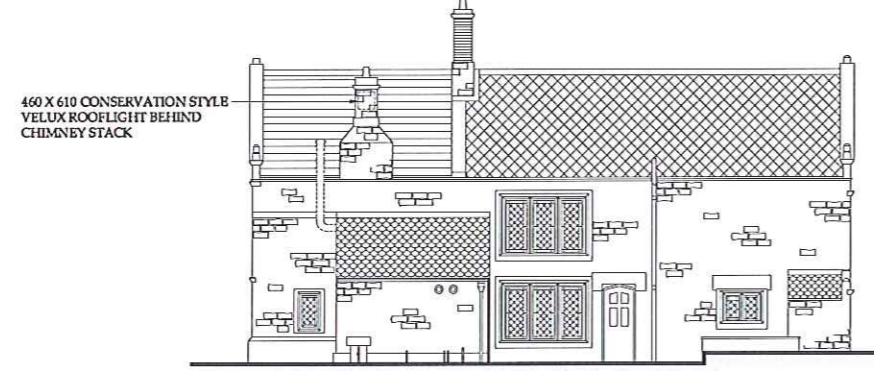

Elevation B - B

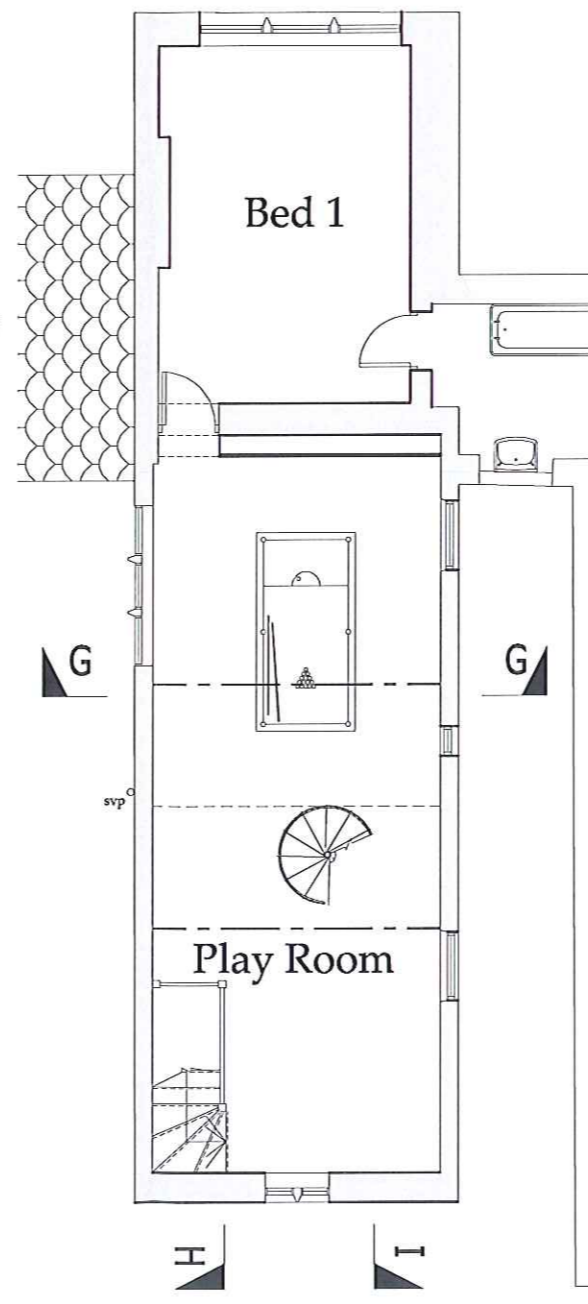

Existing Ground Floor Plan

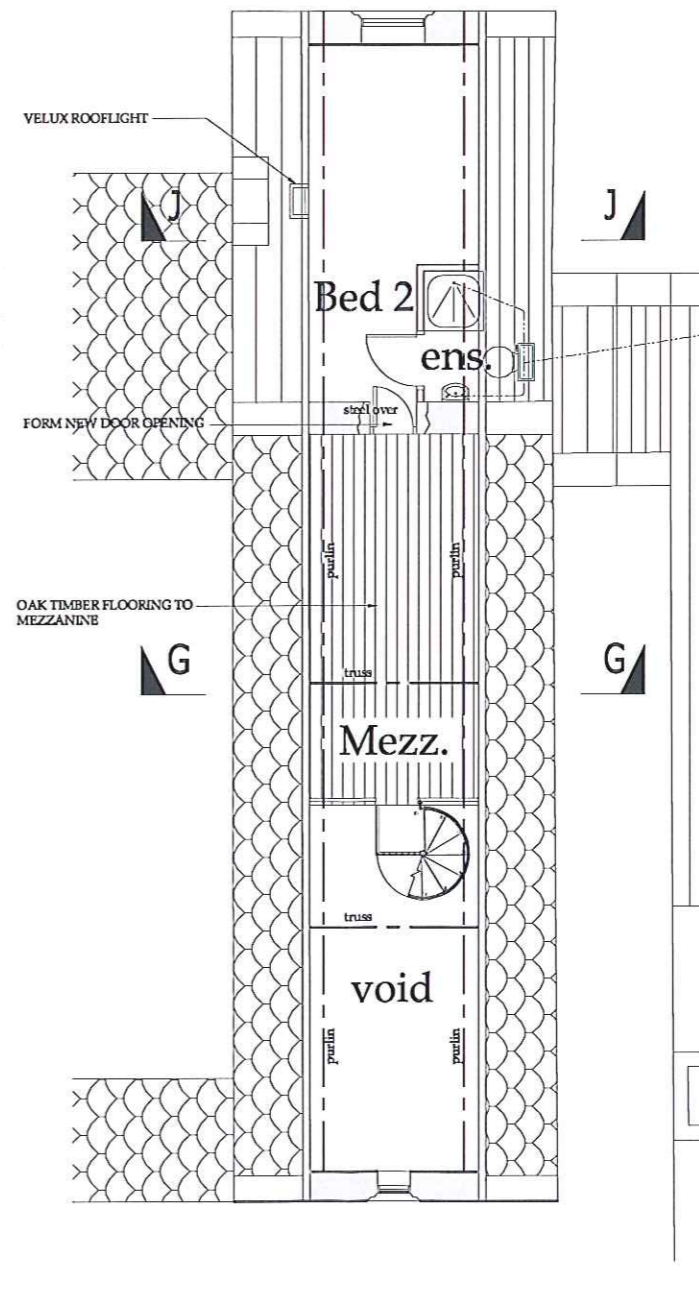

Existing 1st Floor Plan

1:50 © A1 / 1:100 © A3

First Floor Block Plan
1:500 © A1 / 1:1000 © A3

D	17/04/11	RH	Revised to English Heritage comm
C	05/05/11	RH	Amended to conservation officer
B	08/02/11	RH	AMENDED TO SUIT CLIENT
A	08/02/11	RH	Issued for Approval

bhd partnership
Architecture + Engineering
Aly Hill Manor, Waterstead Lane,
Whitby, N. Yorks. YO21 1Q3.
P: +441947 604871 F: +441947 600010
E: general@bhdpartnership.com

Mr. & Mrs. Russell
Alterations to Thorpe Hall,
Fylinghall

**Project 3 -
Playroom mezzanine
Proposed**

DESIGNER	Preliminary
DESIGNER	K. Hoang
CHECKER	T.R. Harrison

SCALE OF PLAN	As indicated
PROJECT NO.	D9941-10
REV.	D

APPENDED
Notes

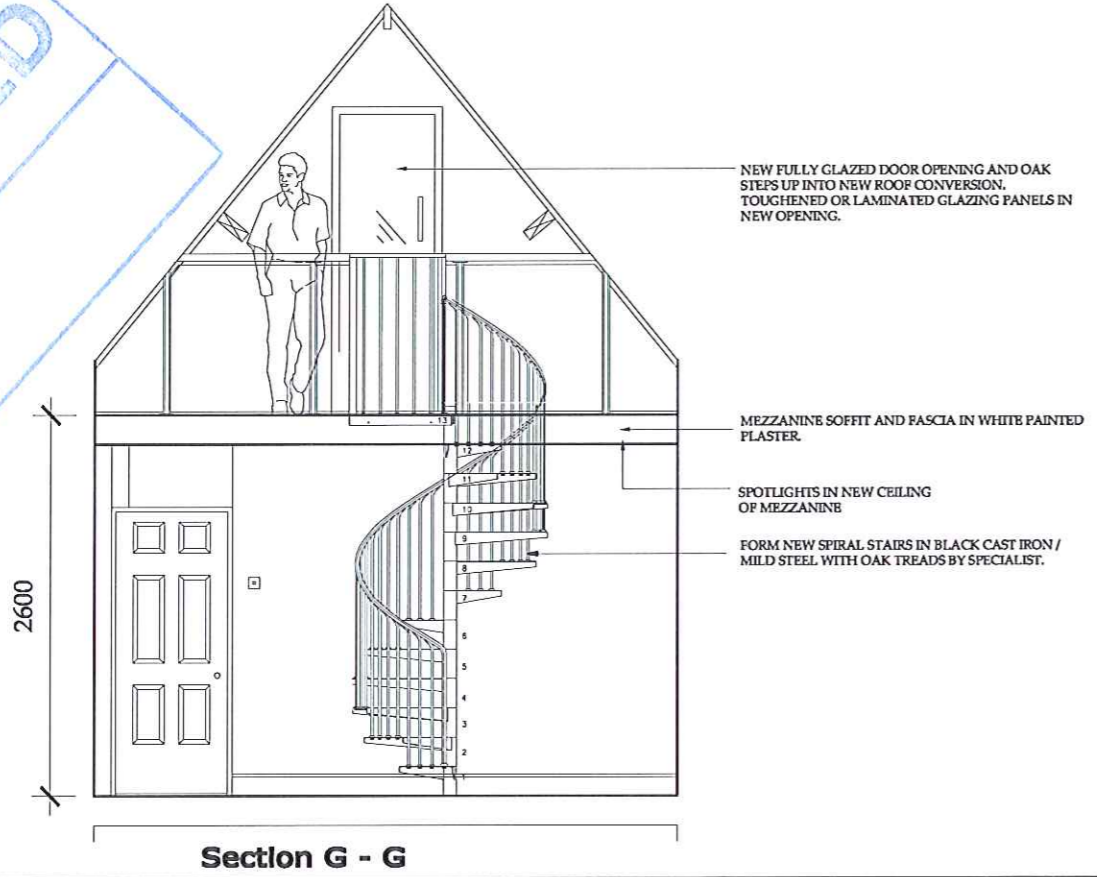

Section G - G