

### Amendments

- Amended layout of buildings/outside areas
- Additional background information
- Amended design
- Revised access arrangements
- Change of description of proposed development
- Change in site boundaries
- Other (as specified below)

**Wendy Trousdale**

---

**From:** Hilary Saunders  
**Sent:** 29 June 2011 12:35  
**To:** Planning  
**Subject:** FW: Planning ref: 2011/0354/FL  
**Attachments:** 023 04 Proposed Elevations rev C.pdf

Please book in

**Hilary Saunders (Mrs)**  
**Senior Area Planning Officer**  
**North York Moors National Park Authority**

Tel. no. 01439 770657  
Web: [www.northyorkmoors.org.uk](http://www.northyorkmoors.org.uk)

*Please note that my normal working hours are:*

*Monday: 9am - 5pm; Tuesday - Friday: 9am - 2pm*

---

**From:** On Behalf Of Sarah Stead  
**Sent:** 29 June 2011 12:26  
**To:** Hilary Saunders  
**Cc:** Sarah Stead  
**Subject:** Re: Planning ref: 2011/0354/FL

NYMNP  
29 JUN 2011  
SR

Dear Ms Saunders,

Please find attached a revised drawing for Catwick Farm Sneatonthorpe, showing omission of the timber decorative elements to the replacement conservatory. The client is happy to omit this decoration as this was simply a design feature they liked at their current house in Whitby, but they are happy to have a simplified design.

Kind regards,

Sarah

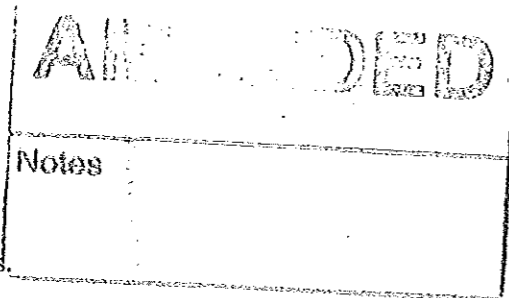

**Sarah Stead**  
Architect  
Chartered member of the  
Royal Institute of British Architects

**Studio Stead**

**07958033158**

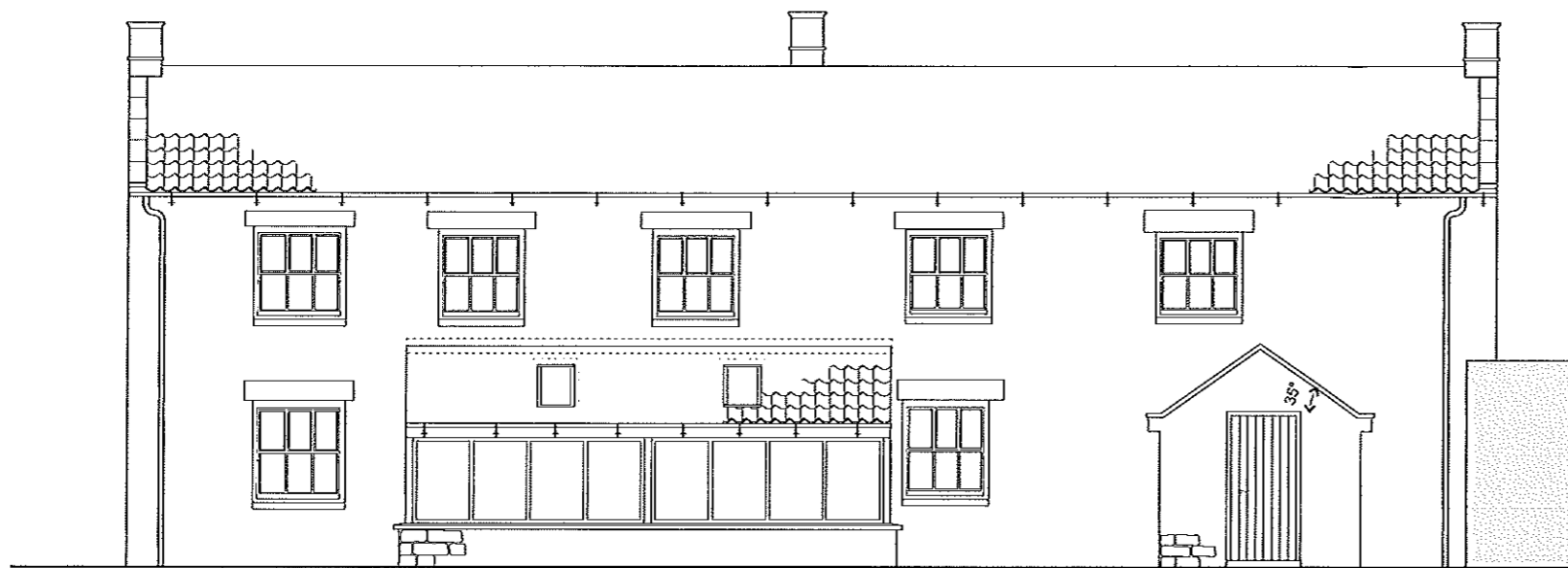

**Proposed Elevation 1**  
Scale 1:100 at A3

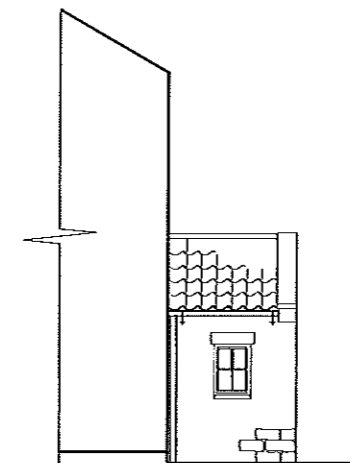

**Proposed Elevation 2**  
Scale 1:100 at A3

Copyright Studio Stead

NOTES:  
All dimensions to be checked on site, not scaled from this drawing.  
Any discrepancies on this drawing with other contract documents to be reported immediately to the Contract Administrator for clarification.

Key

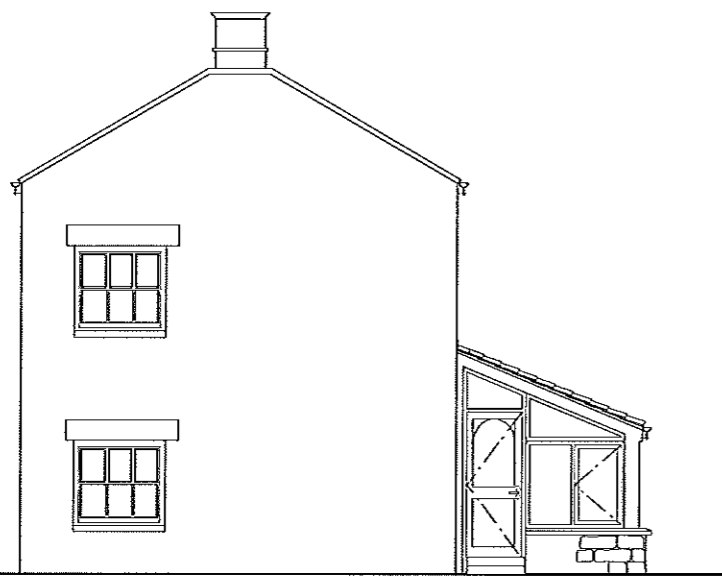

**Proposed Elevation 3**  
Scale 1:100 at A3

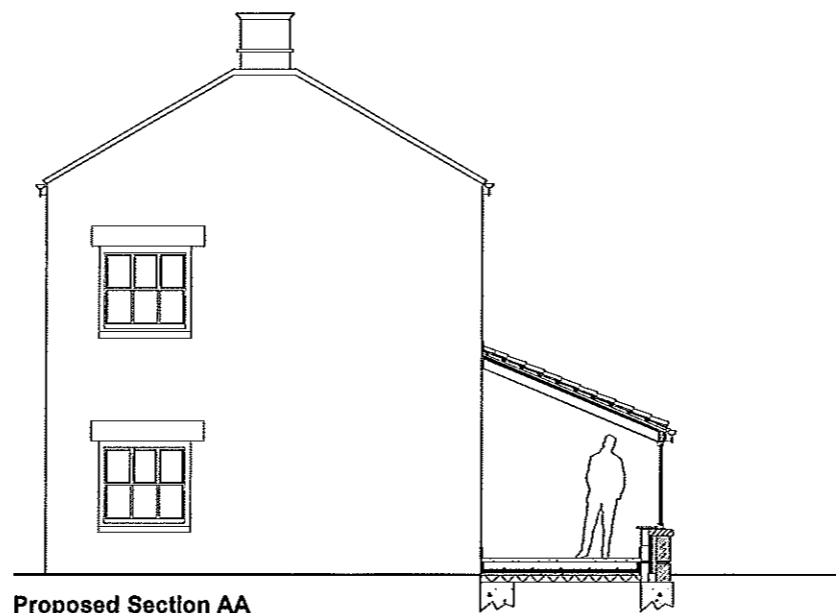

**Proposed Section AA**  
Scale 1:100 at A3

NYMNP  
28 JUN 2011

AMENDED

Notes

FOR PLANNING

rev	date	by	comment	chkd
C	290611	SS	Decorative timber elements removed	
B	040611	SS	final amendments further to client mtg	
A	010611	SS	general amendments further to site visit	

**STUDIO STEAD**  
74a Stakesby Rd  
Whitby N. Yorkshire  
YO21 1JE  
tel: 07958033158  
sara@studiostead.co.uk

Client  
Mike Hogarth

Job  
Catwick Farm  
Sneaton Thorpe  
Whitby  
YO22 5JF

Drawing Title  
Proposed Elevations and Section AA

Scale	1:100 & 1:50	@ A3
Date	May 2011	Drawn SS Issued SS Checked

Dwg. No.	023/04	Rev.	C
----------	--------	------	---

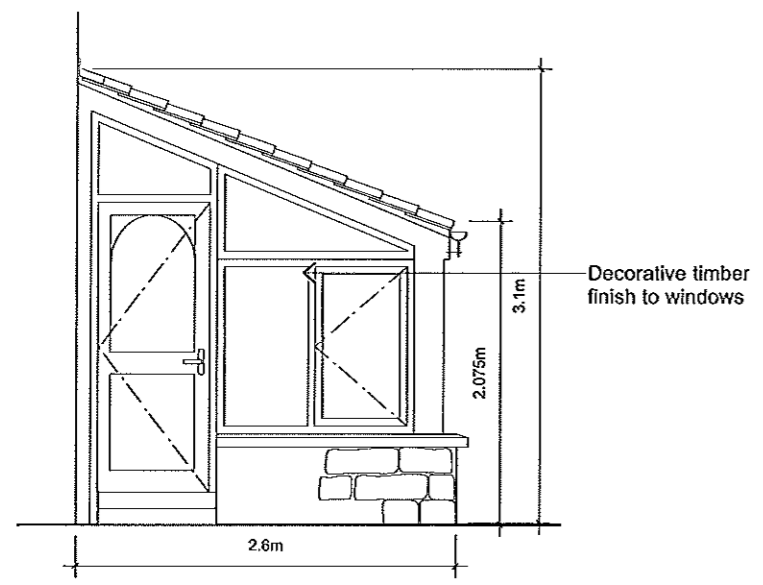

**Proposed Elevation 3**  
Scale 1:50 at A3

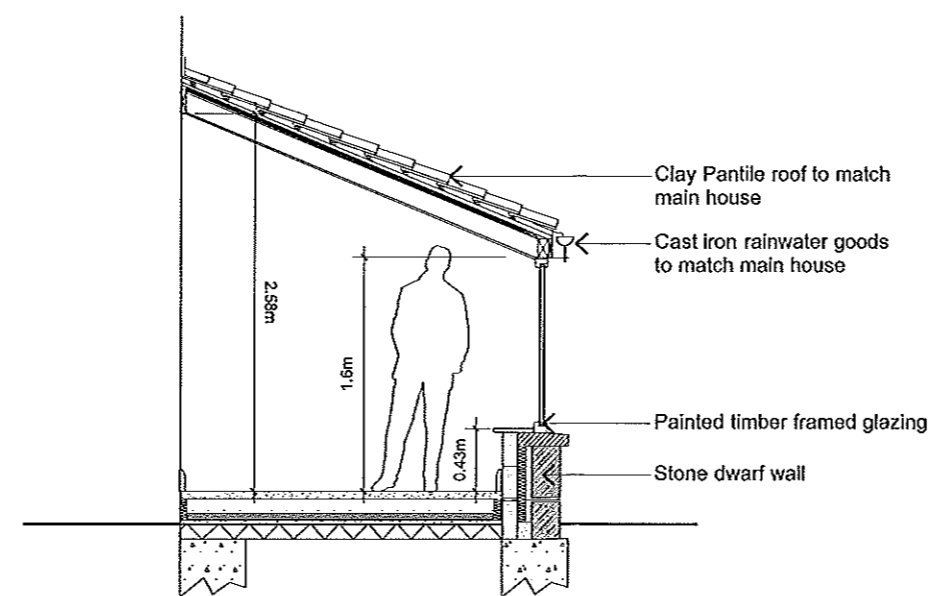

**Proposed Section AA**  
Scale 1:50 at A3

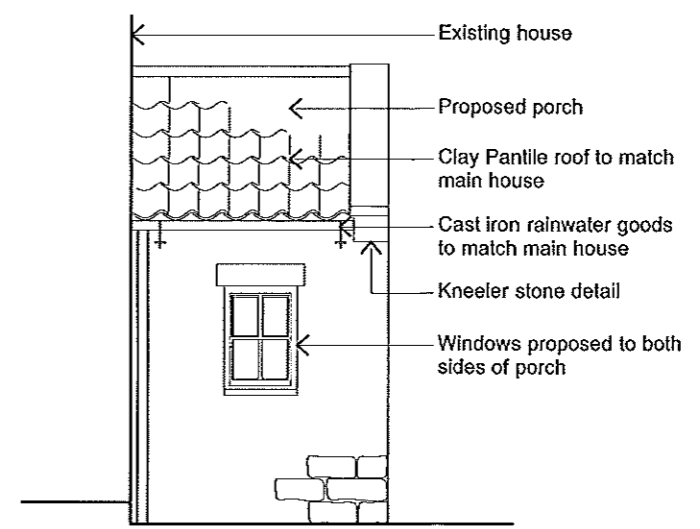

**Proposed Elevation 2**  
Scale 1:50 at A3