

## Amendments

- Amended layout of buildings/outside areas
- Additional background information
- Amended design
- Revised access arrangements
- Change of description of proposed development
- Change in site boundaries
- Other (as specified below)

## Wendy Trousdale

---

**From:** Hilary Saunders  
**Sent:** 26 July 2011 16:14  
**To:** Planning  
**Subject:** FW: Grosmont School(E9922-39 NYMNP 18\_07\_11)  
**Attachments:** D9922-04G.pdf

I thought I had sent these but maybe not... please could you book in

Thanks

**Hilary Saunders (Mrs)**  
**Senior Area Planning Officer**  
**North York Moors National Park Authority**

Tel. no. 01439 770657  
Web: [www.northyorkmoors.org.uk](http://www.northyorkmoors.org.uk)

*Please note that my normal working hours are:*

*Monday: 9am - 5pm; Tuesday - Friday: 9am - 2pm*

---

**From:** Neil Duffield  
**Sent:** 18 July 2011 17:04  
**To:** Hilary Saunders  
**Cc:** 'Emily Thwaite'; 'Bill Sanderson'  
**Subject:** Grosmont School(E9922-39 NYMNP 18\_07\_11)

Hi Hilary,

Thanks for your email received on Friday and its generally positive tone.

In respect of our conversation regarding the solar panels I attach a revised drawing showing all panels to the East end of the roof. The actual Engineers design requires 3 Solar Thermal and 10 Solar PV panel, ie 3 fewer than our original illustration.

Hopefully this layout is more acceptable to your authority and I trust you will let me know in the near future.

Thanks

Neil

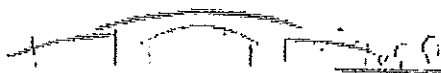

imaginative architecture + engineering design  
Any Hill Lane, Whitby, North Yorkshire YO21 1QB

**bhd**  
partnership

The information contained in this email is intended only for the person or entity to whom it is addressed and may contain confidential and/or privileged material. If you have received this email in error please note that any review,

Do not scale from this drawing, only figure dimensions are to be taken from this drawing.  
 The contractor must verify all dimensions on site before commencing any work or shop drawings.  
 The contractor must report any discrepancies before commencing work. If this drawing exceeds the quantities listed in any way, the contractor is to be informed before work is initiated.  
 Work within the construction (sketches and annotations) regulations 2014 is not to start until a health & safety plan has been produced. This drawing is copyright and must not be reproduced without consent of bhd Partnership Ltd.

**REVISED**

**NYMNP**  
 26 JUL 2011

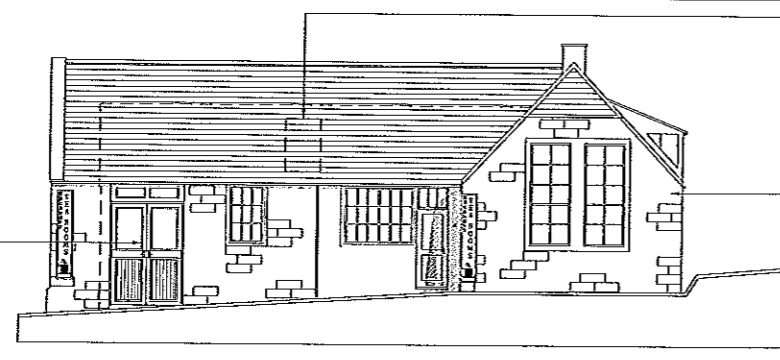

**West Elevation**  
 1:100



**North Elevation**  
 1:100

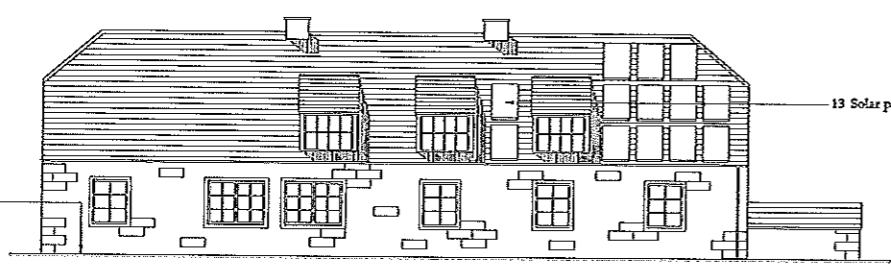

**South Elevation**  
 1:100

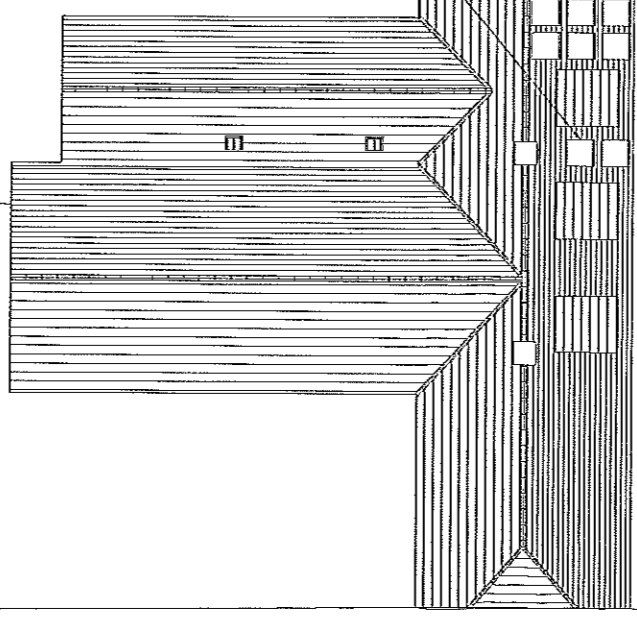
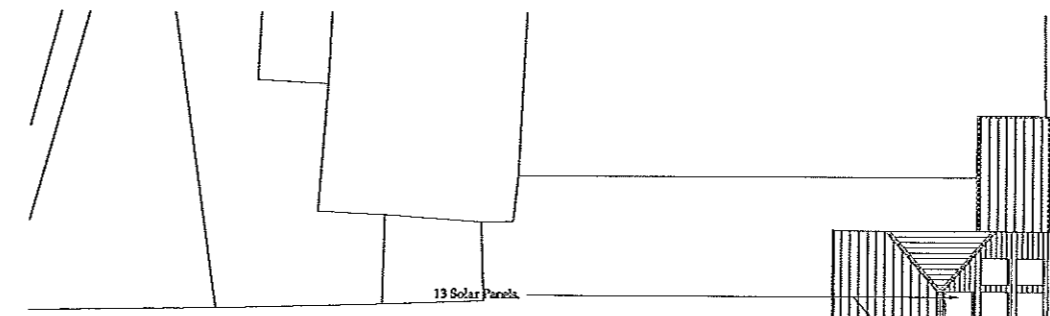

**East Elevation**  
 1:100

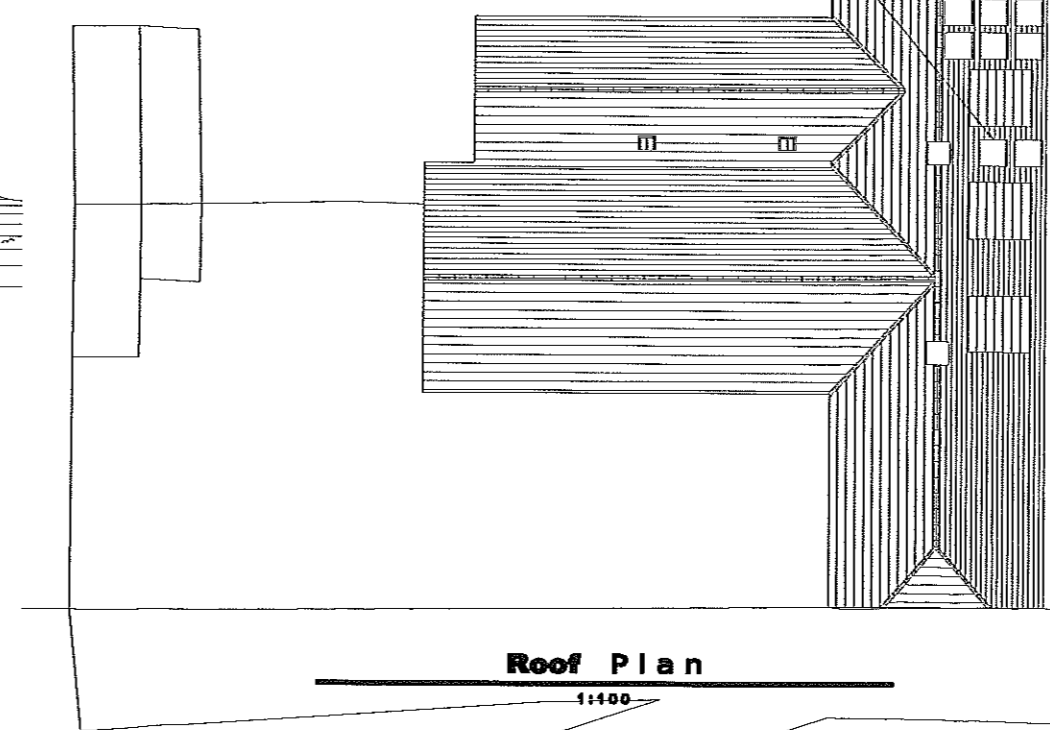

**Roof Plan**  
 1:100

G	18/06/11	EH	Amended solar panels
F	14/06/11	DC	Air source heat pump shown
E	11/06/11	DC	Kitchen window position altered
D	22/12/10	MD	Added ground source location
C	18/12/10	MDP	Rear Panel layout
B	09/11/10	MDP	Amended to suit client
A	04/11/10	MDP	Issued for approval

**bhd**  
 partnership  
 Architecture + Engineering  
 Any Hill Manor, Waterstead Lane,  
 Whitby, N. Yorks. YO21 1CB.

Drawn by  
**Emily Thwaite & Bill Sanderson**

Project  
**Alterations to  
 Old School House Grosmont**

Package  
**Proposed  
 Elevations  
 and Roof Plan**

Drawing stage  
**Preliminary**

Author  
 H.D.Todd

Scale & Date  
 1:100 @ A1 28/10/10

Drawing No  
**D9922-04**

Drawings for Client comment only

Rev  
**G**