

**PLEASE COMPLETE OVERLEAF**

**ADDITIONAL AMENDMENTS**

- Amended layout of buildings/outside areas
- Additional background information
- Amended design
- Revised access arrangements
- Change of description of proposed development - as indicated on the previous page
- Change in site boundaries
- Other (as specified below)

NYMNP  
08 AUG 2011

**AMENDED**  
Notes  
French door & window design.  
(front & side elevations).

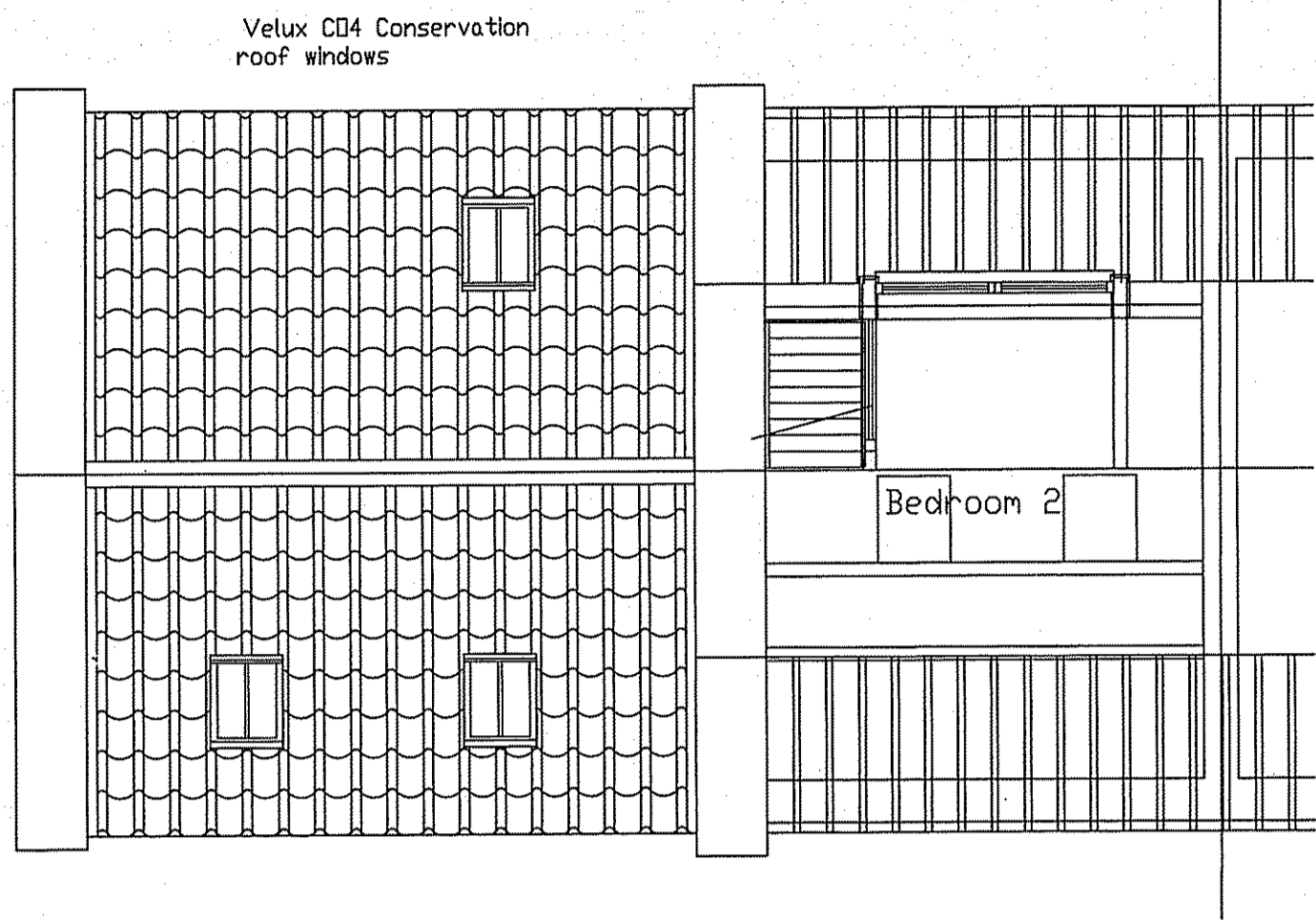

SECOND FLOOR AND ROOF PLAN



FRONT ELEVATION



SIDE ELEVATION

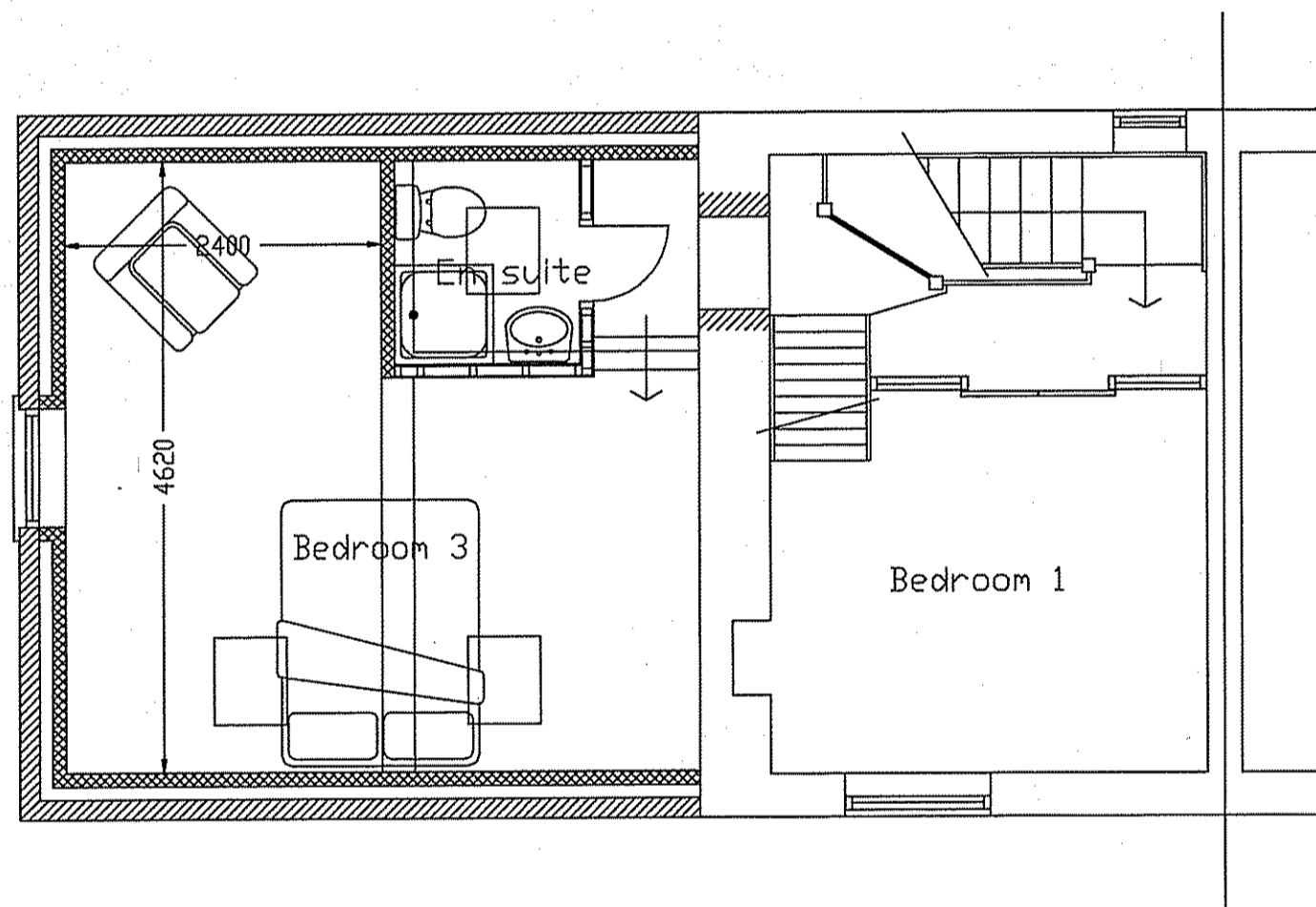

FIRST FLOOR PLAN

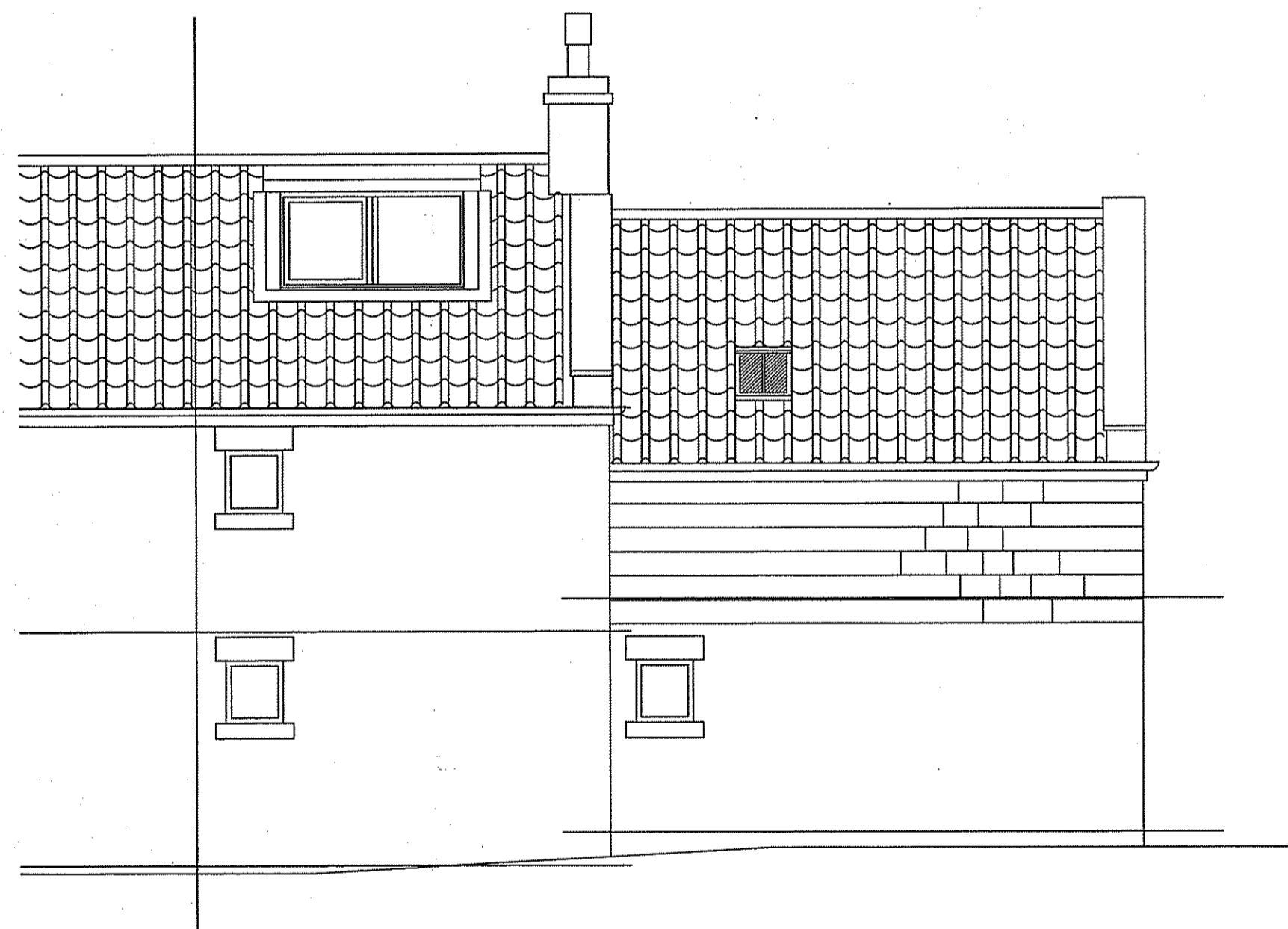

REAR ELEVATION

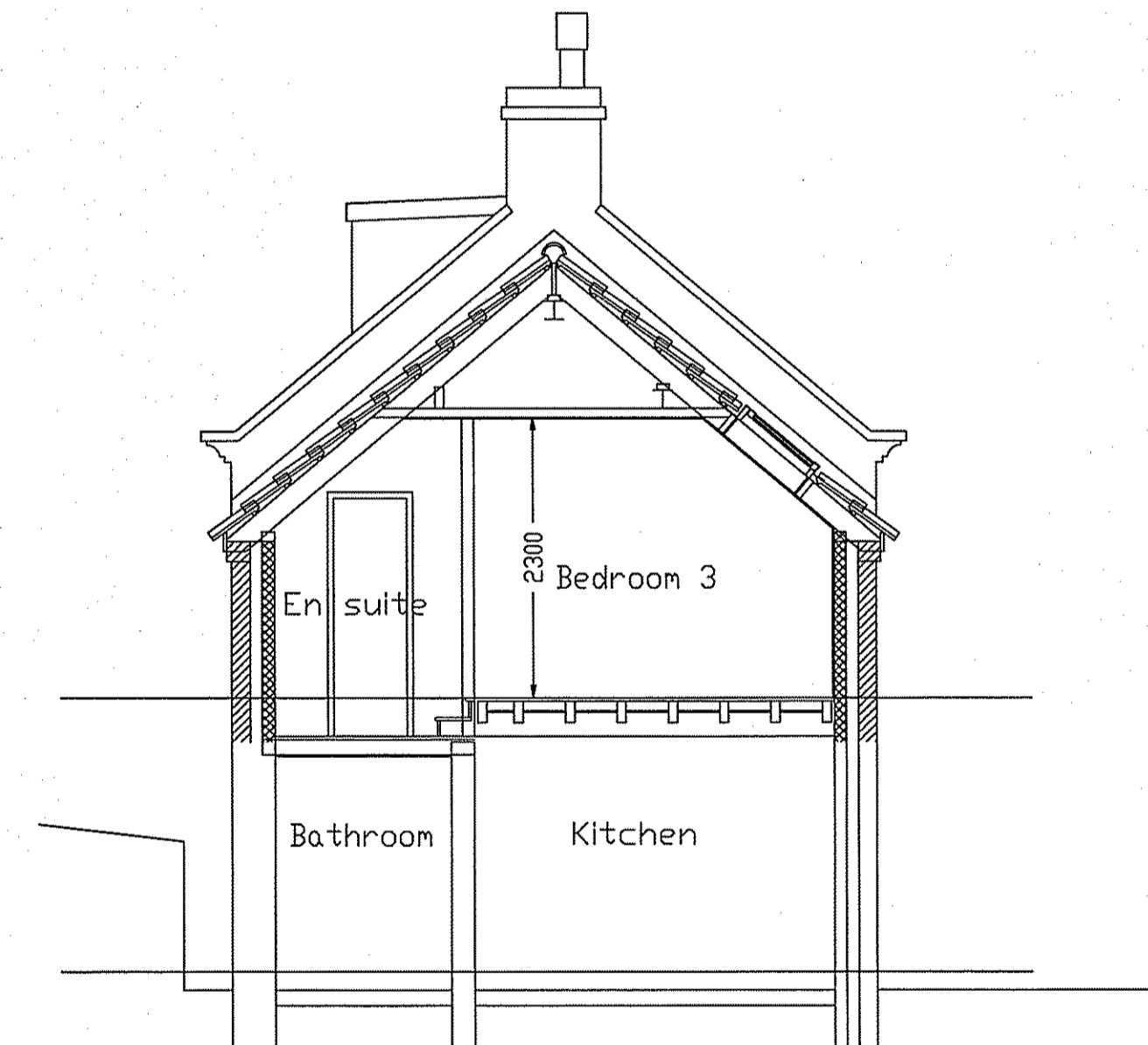

SECTION

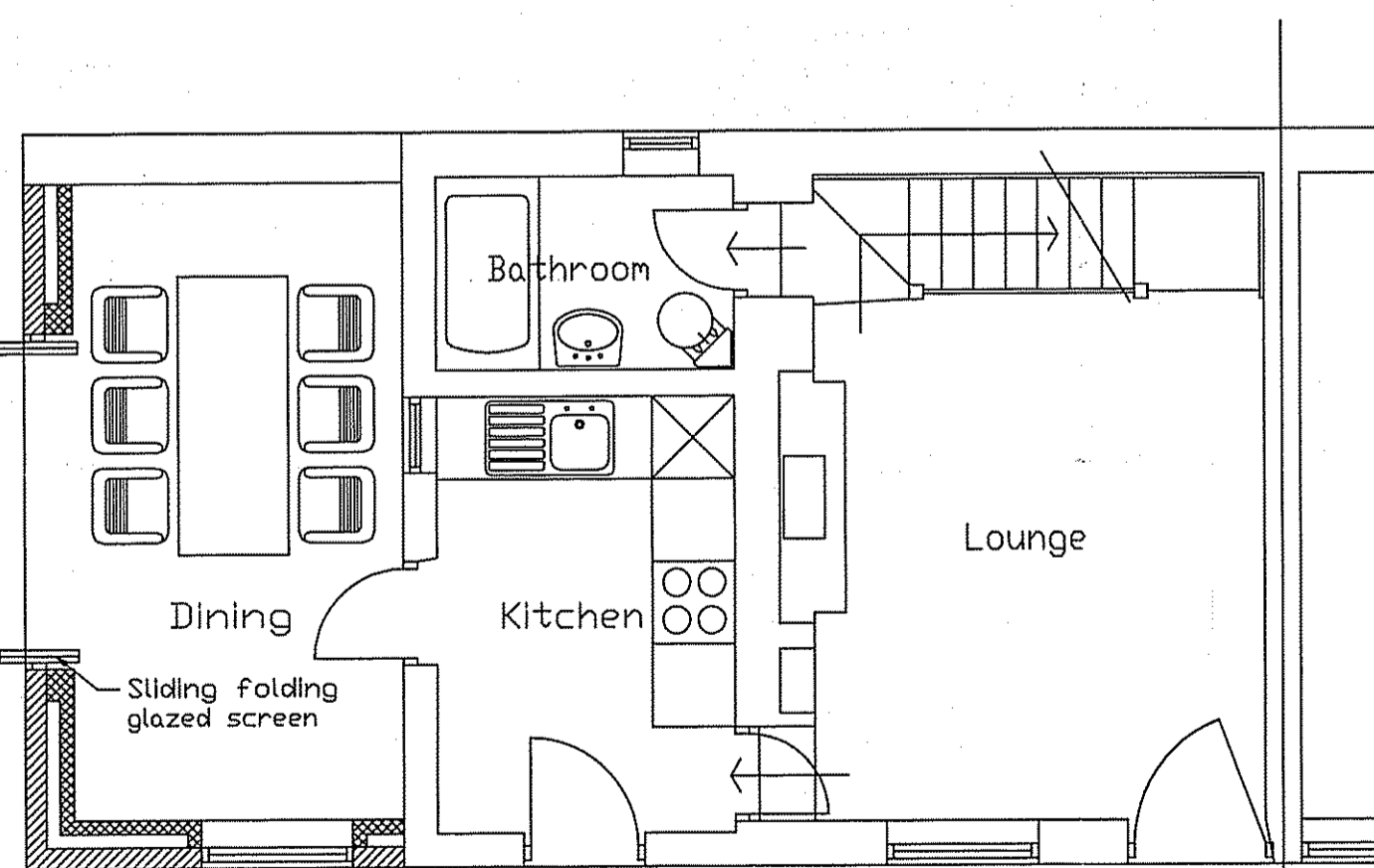

GROUND FLOOR PLAN

External Walls - Cavity construction comprising 150mm thick coursed natural stone outer leaf, 100mm cavity with 50mm Kingspan rigid foam board insulation, 100mm solid blockwork with 2 coat plasterwork.

Roof - 40deg. pitch  
Natural clay pantiles to match existing on treated softwood tiling battens on breathable sarking membrane, on 175x50mm rafters @ 400mm c/s.  
Sloping ceilings to be insulated with 125mm Kingspan rigid foam board insulation, and underdrawn with 12.5mm plasterboard and skln.

Windows to be purpose made vertical sliding sash softwood incorporating sealed double glazing units.

Partitions to be 100mm thick solid plasterboard.

Sliding screens to be white polyester powder coated aluminium incorporating sealed laminated double glazing units.

Gutters and rainwater pipes to be black pvc to match the existing.

Rev A - Windows altered to extension 1/8/2011

**EASDALE LANE**

CHARTERED ARCHITECTS • DEVELOPMENT CONSULTANTS

THE COTTESMORE CARLETON PONTEFRAC T W.YORKS. WF8 3RW

TEL/FAX 01977 701186

CLIENT & PROJECT

ROBERT CROSBIE

5 Mill Lane Iburndale

TITLE  
Plans, Elevations, Section - proposed

Scale	Drawn	Date	Revision	DRAWING No.
1:50	JHB	8Aug11		2037/2A