

east

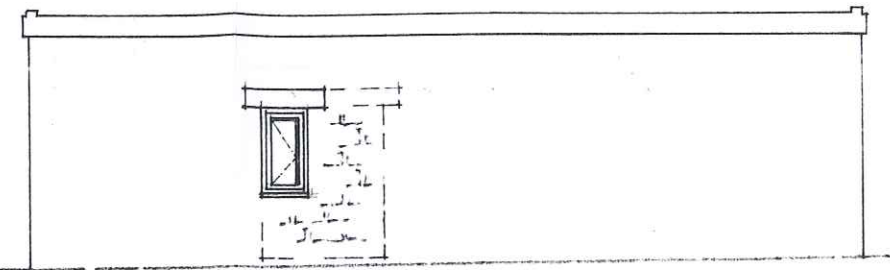

north

Existing timber garage doors replaced with dark slate grey coloured uPVC frames and insulated thermal glazing as shown, set well back in reveals; two of the existing openings are to be reduced in size using matching natural stone to accommodate the new windows shown.

PROPOSED ELEVATIONS

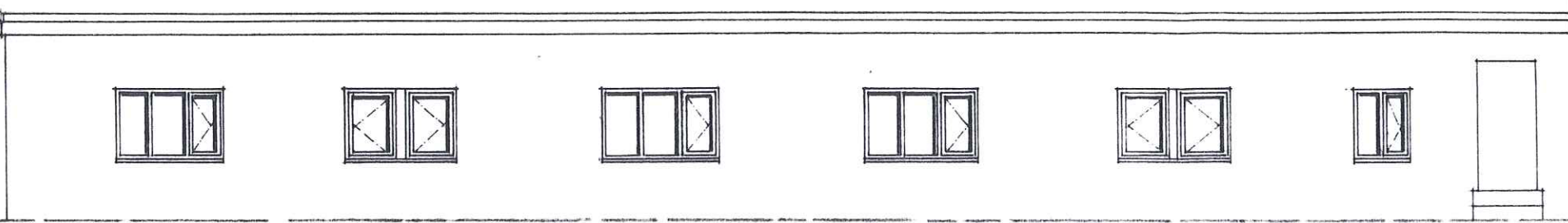

west

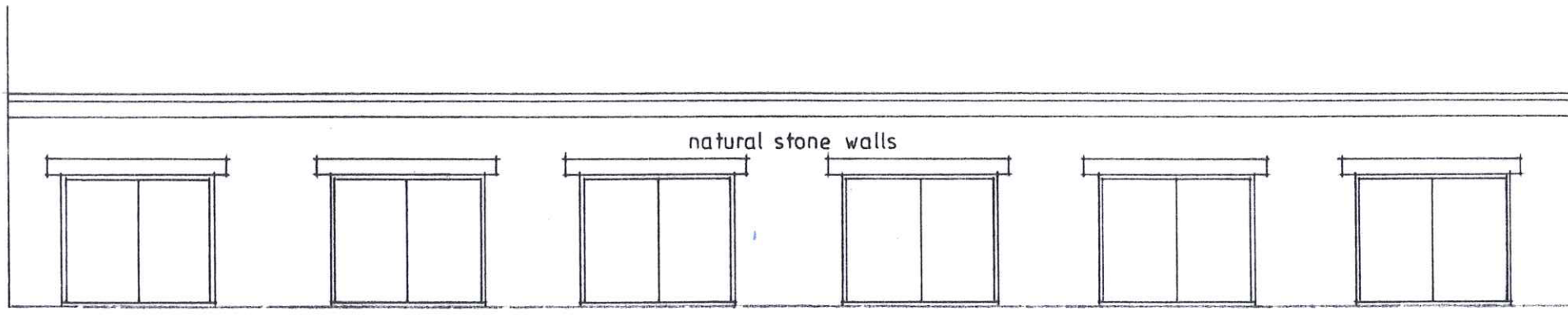

east

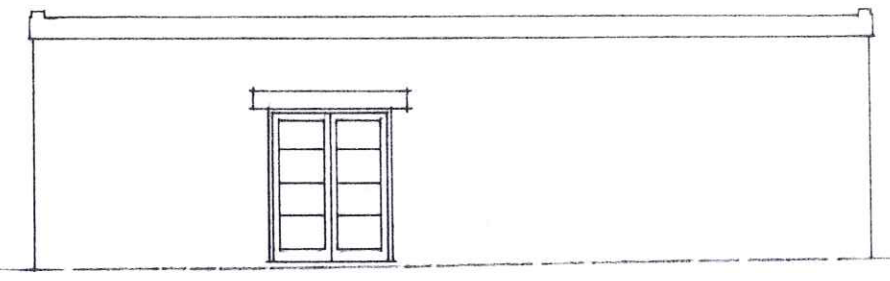

north

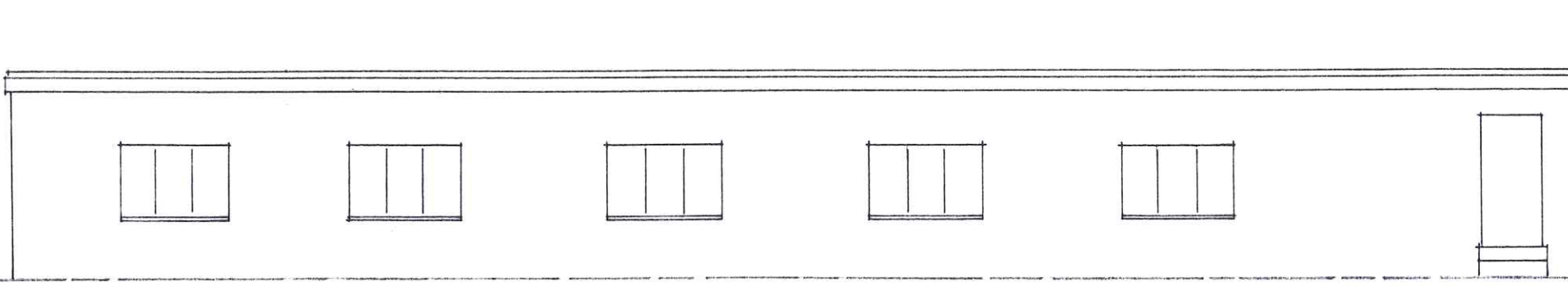

west

EXISTING ELEVATIONS

MANPA
15 JUL 2011

Project : Conversion of garage building to two dwellings
 Location : Building at the rear of former Hotel, Hogarth Hill Farm, Fylingdales, Whitby
 Clients : Mr & Mrs D Pattinson
 Title : Existing & proposed elevations

Riverside Design Group
 Barclays Bank House Baxtergate Whitby North Yorks YO21 1BW
 Date: June '11 Scale: 1:100
 Drawn: Drawing No: 871/2

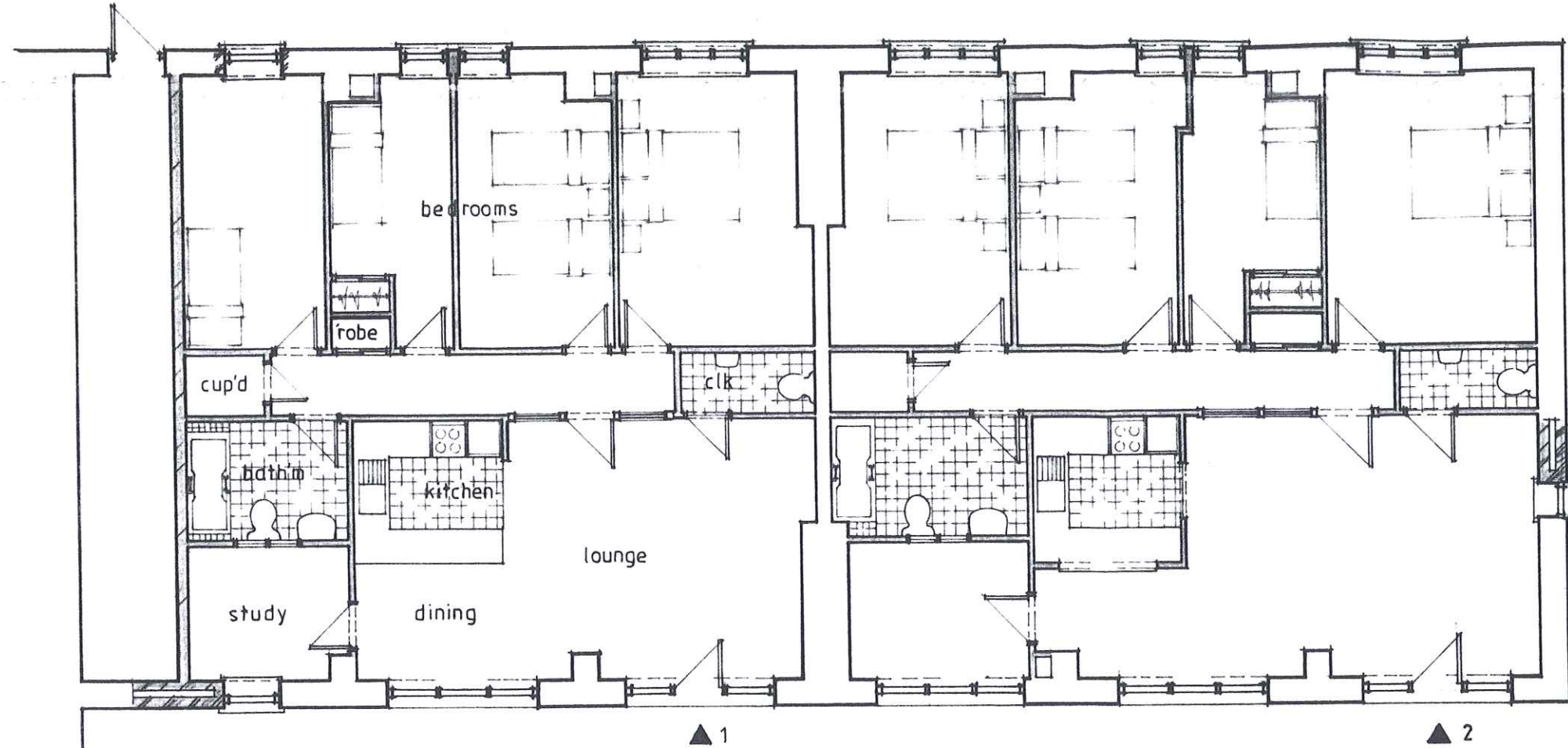

proposed floor plan

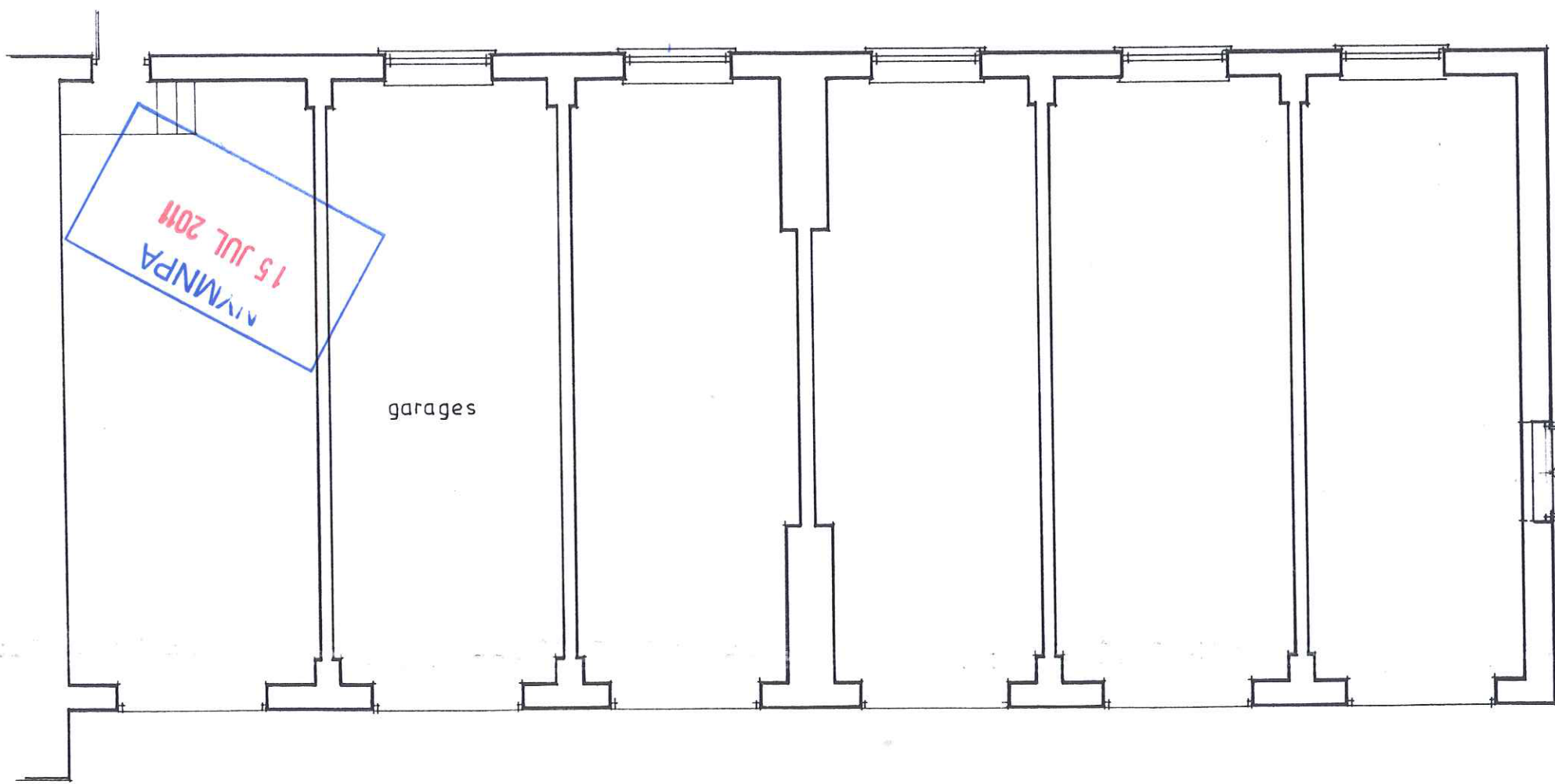

existing floor plan

Riverside Design Group
 Barclays Bank House Baxtergate Whitby North Yorks YO21 1BW

Date: *June '11* Scale: 1:100
 Drawn: *SB* Drawing No: *571/1*

Project : Conversion of garage building to two dwellings

Location : Building at the rear of former Hotel, Hogarth Hill Farm, Fylingdales, Whitby

Clients : Mr & Mrs D Pattinson

Title : Existing & proposed floor plans