

**APPLICANTS: Mr & Mrs A Butterfield, Flask Bungalow Farm,
Fylingdales, Whitby, North Yorkshire, YO22 4QH.**

- NOTES**
1. All camping pods to be sited with minimum spacing's of 6 metres.
 2. The camping pod is constructed from Pre-stressed timber frames on relocatable concrete blocks and wrapped in a breathable 'skin' of Tyvek roofing membrane and cladding consists of feather edged, 150mm boards cut from European Larch or Douglas Fir.
 3. The boards and end walls are treated / stained in brown.
 4. Camping pods to connect to existing site mains electricity supply. No foul water implications.
 5. Parking to be as shown on plan.

NYMADA
25 OCT 2011

APPLICANTS
Mr & Mrs A Butterfield
Flask Bungalow Farm
Fylingdales
Whitby
North Yorkshire
YO22 4QH

PROJECT
Siting of camping pods at Grouse Hill Caravan Park,
Fylingdales, Whitby.

DETAIL
Floorplan & Elevations - As Proposed

DRAWING No: B28/11/04

SCALE: 1:50 at A2

REVISIONS:

© OCTOBER 2011

EDWARDSON ASSOCIATES
Paddock House
10 Middle Street South
Driffield YO25 6PT

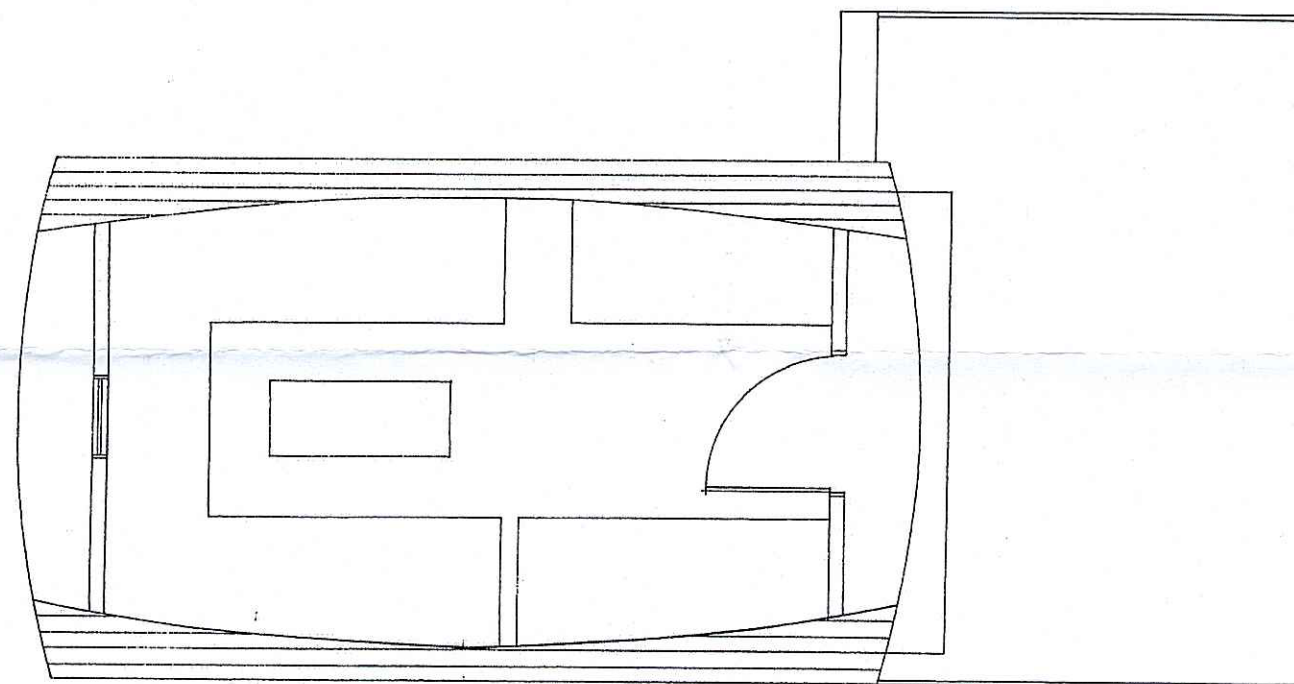
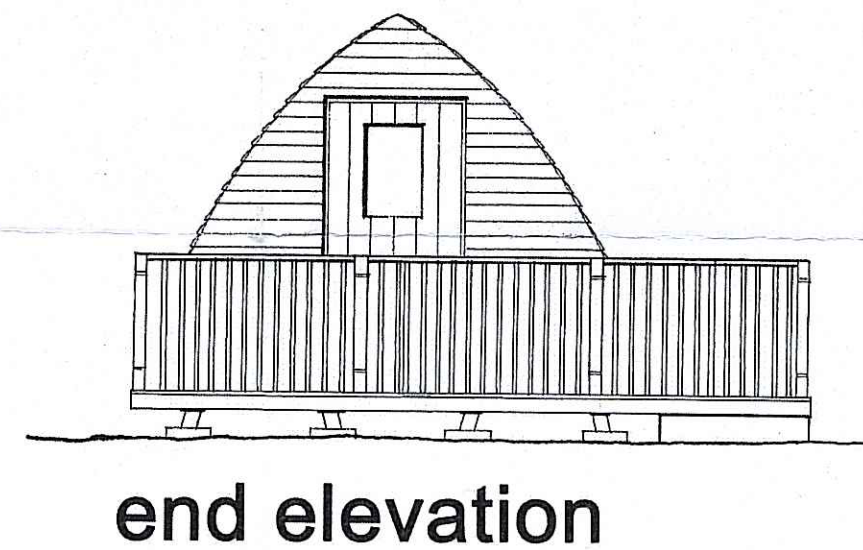
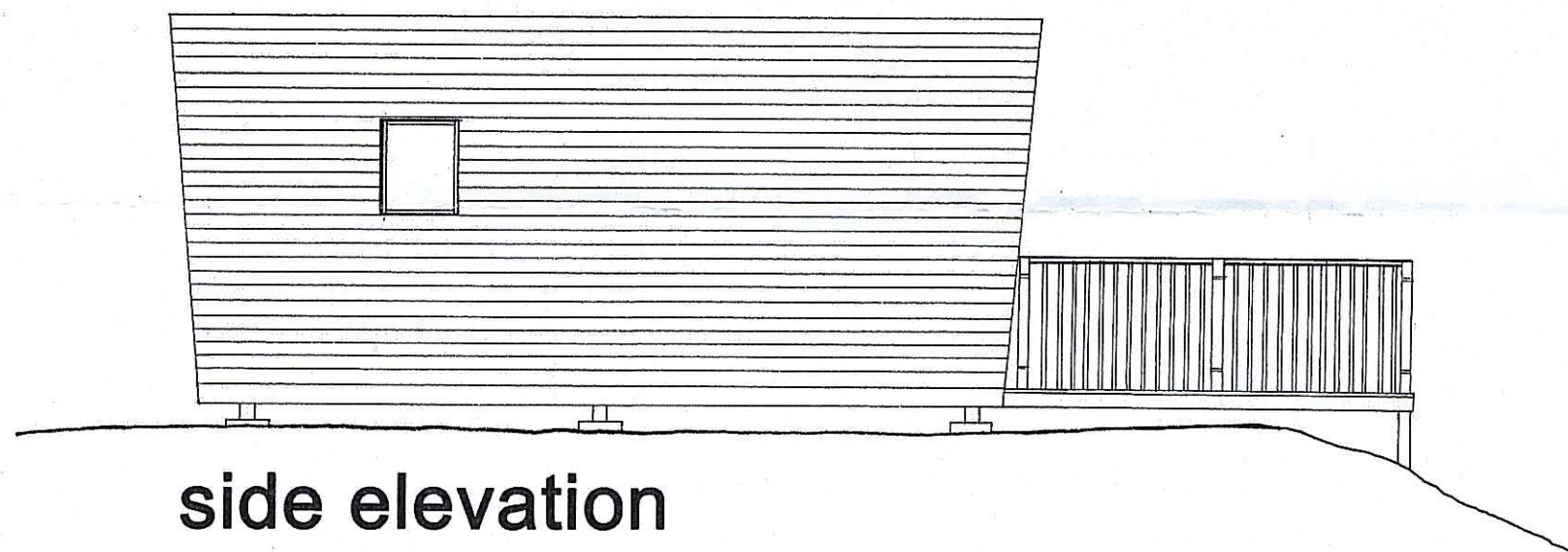
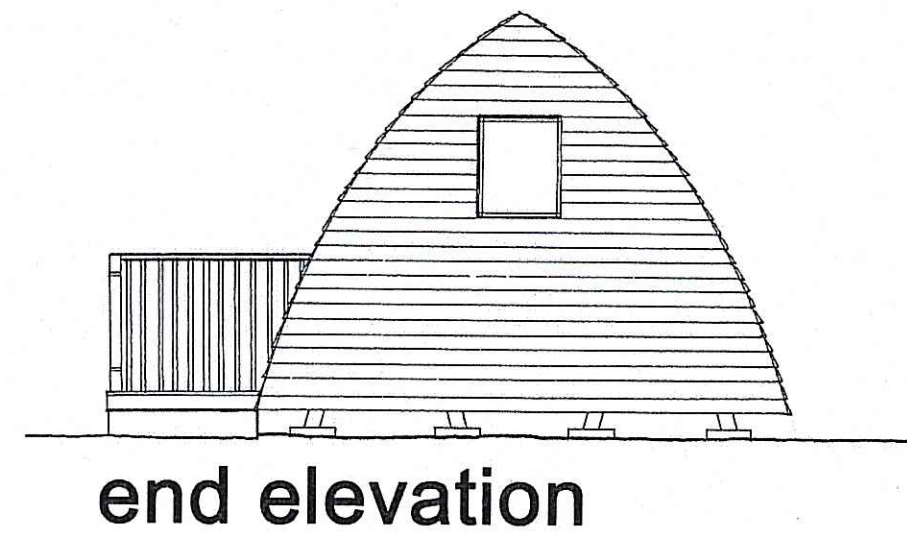
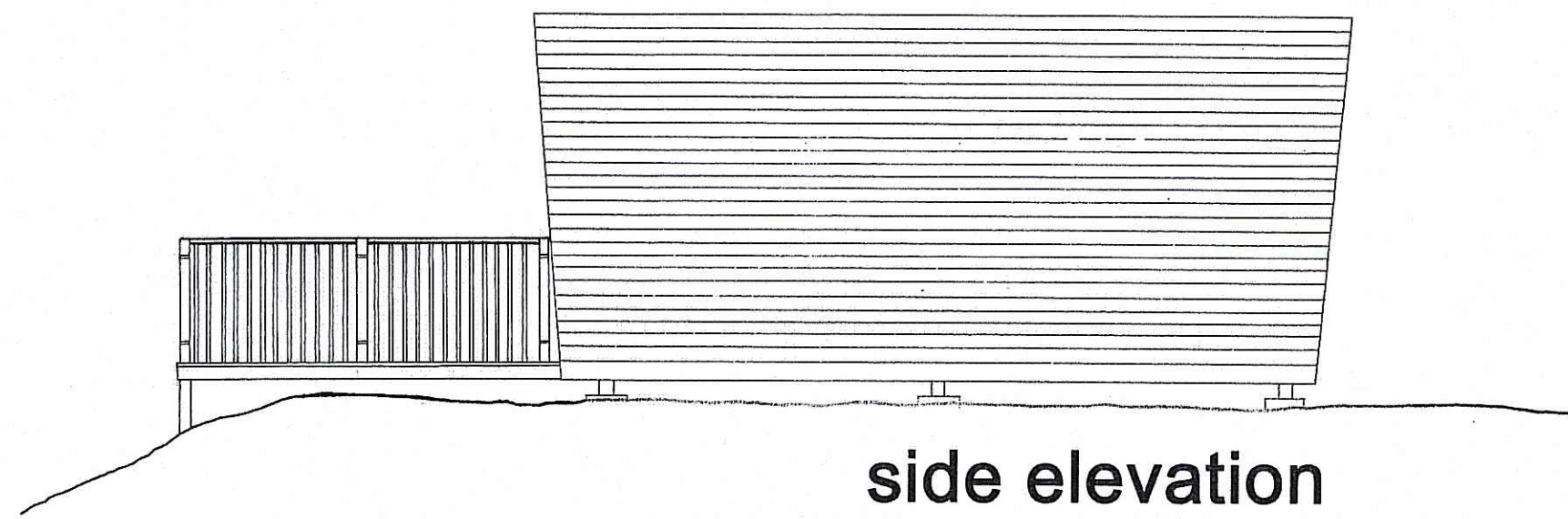

Floorplan & Elevations - As Proposed (1:50)