

ROOF:- PROPOSED AND RENEWED ROOF AREAS TO BE IN NATURAL SLATES AND RIDGE TILES ALL TO MATCH EXISTING AS NEAR AS POSSIBLE. FASCIA WITH MATCHING FASCHA, BARGEBOARDS AND RW. GOODS.
 WALLS:- ALL NEW EXTERIOR WALLS TO BE IN NATURAL STONE, COURSED AND POINTED TO MATCH EXISTING AS NEAR AS POSSIBLE, WITH NATURAL STONE CILLS AND LINTOLS TO NEW WINDOWS.
 WINDOWS:- 2NO. NEW EXTENSION WINDOWS TO BE IN WHITE PVC-U TO MATCH EXISTING, SET MIN. 100 IN-REVEAL.

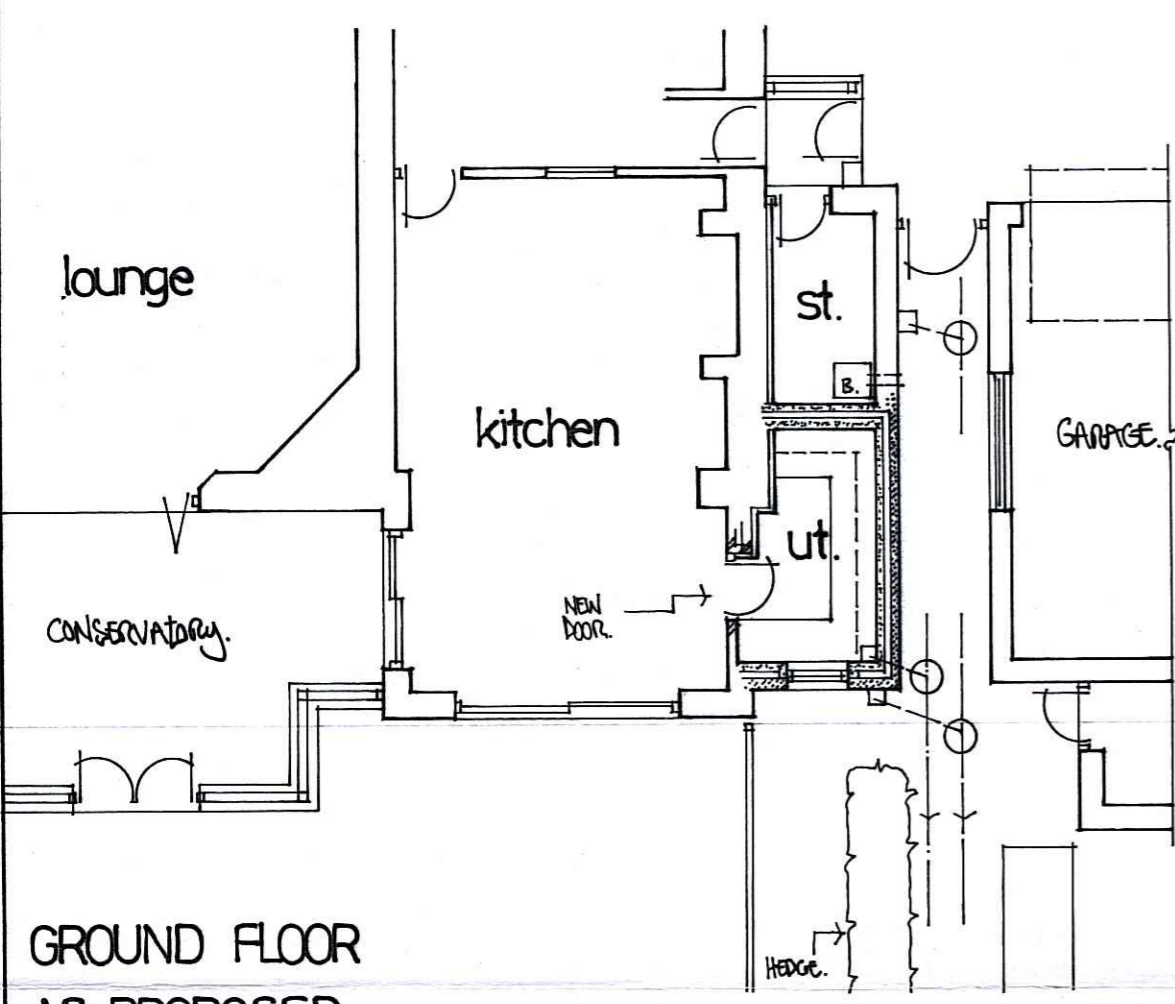

ALL DIMENSIONS, GROUND, FLOOR, ROOF AND DRAIN LEVELS, EXISTING STRUCTURES ETC. TO BE CHECKED ON SITE PRIOR TO COMMENCEMENT OF WORK, AND, PRIOR TO SUBMISSION OF FINAL QUOTATION. DO NOT SCALE PRECISELY FROM THIS PLAN COPY.
 ALL WORK AND DRAWINGS TO BE TO THE ENTIRE SATISFACTION OF THE LOCAL AUTHORITY, AND FULLY COMPLY WITH CURRENT BUILDING REGULATIONS.
 PRESUMED DRAINAGE LINES SHOWN.
 ALL ELECTRICAL WORK (REQUIRED TO MEET THE REQUIREMENTS OF PART P [ELECTRICAL SAFETY]) MUST BE DESIGNED, INSTALLED, INSPECTED AND TESTED BY A PERSON COMPETENT TO DO SO.

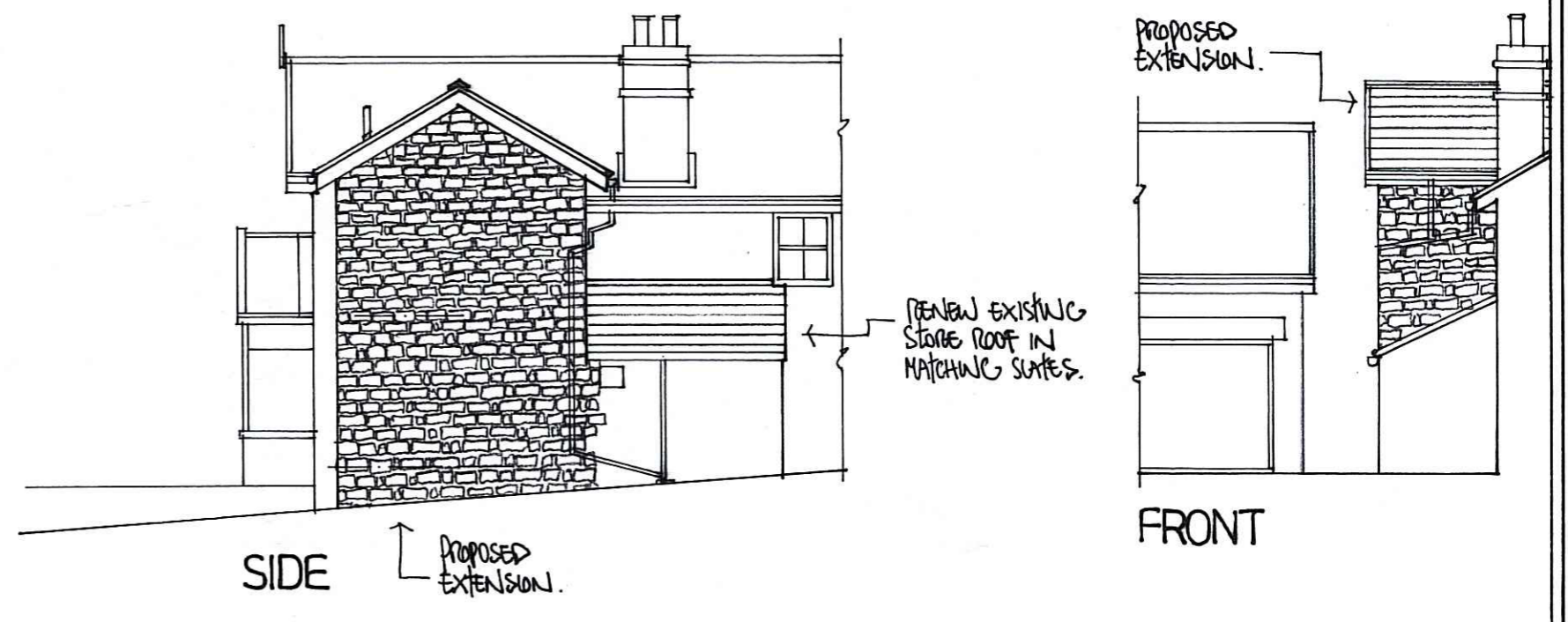
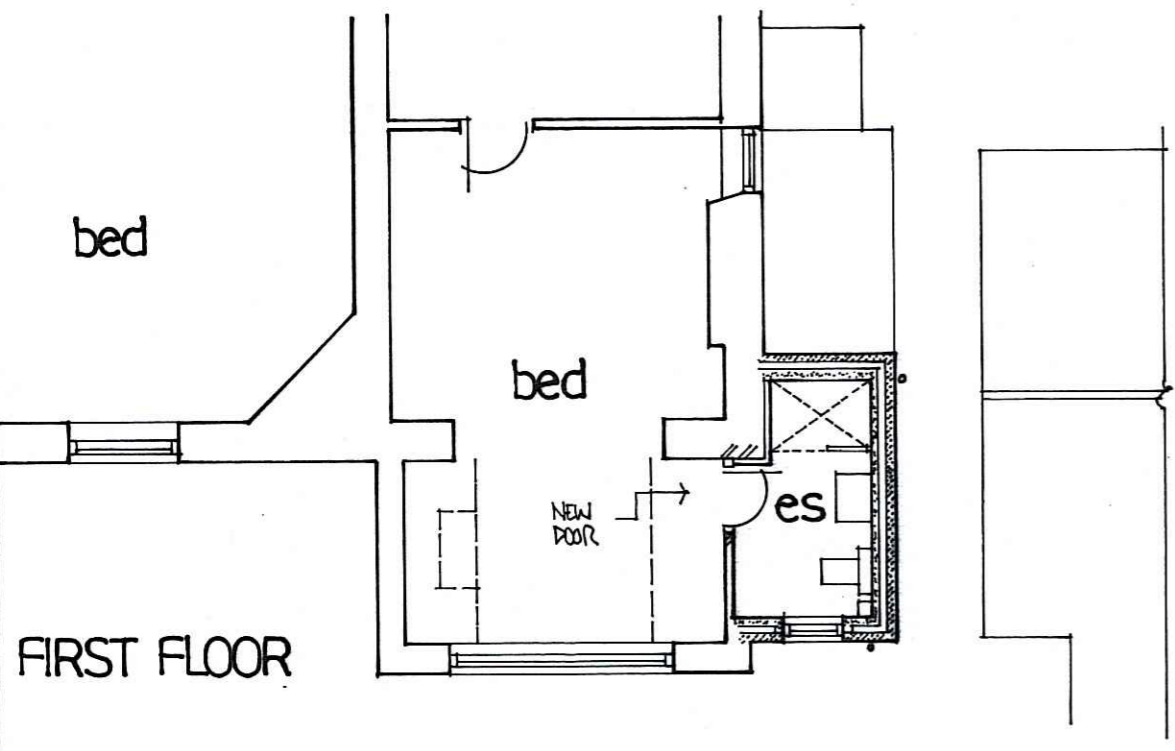
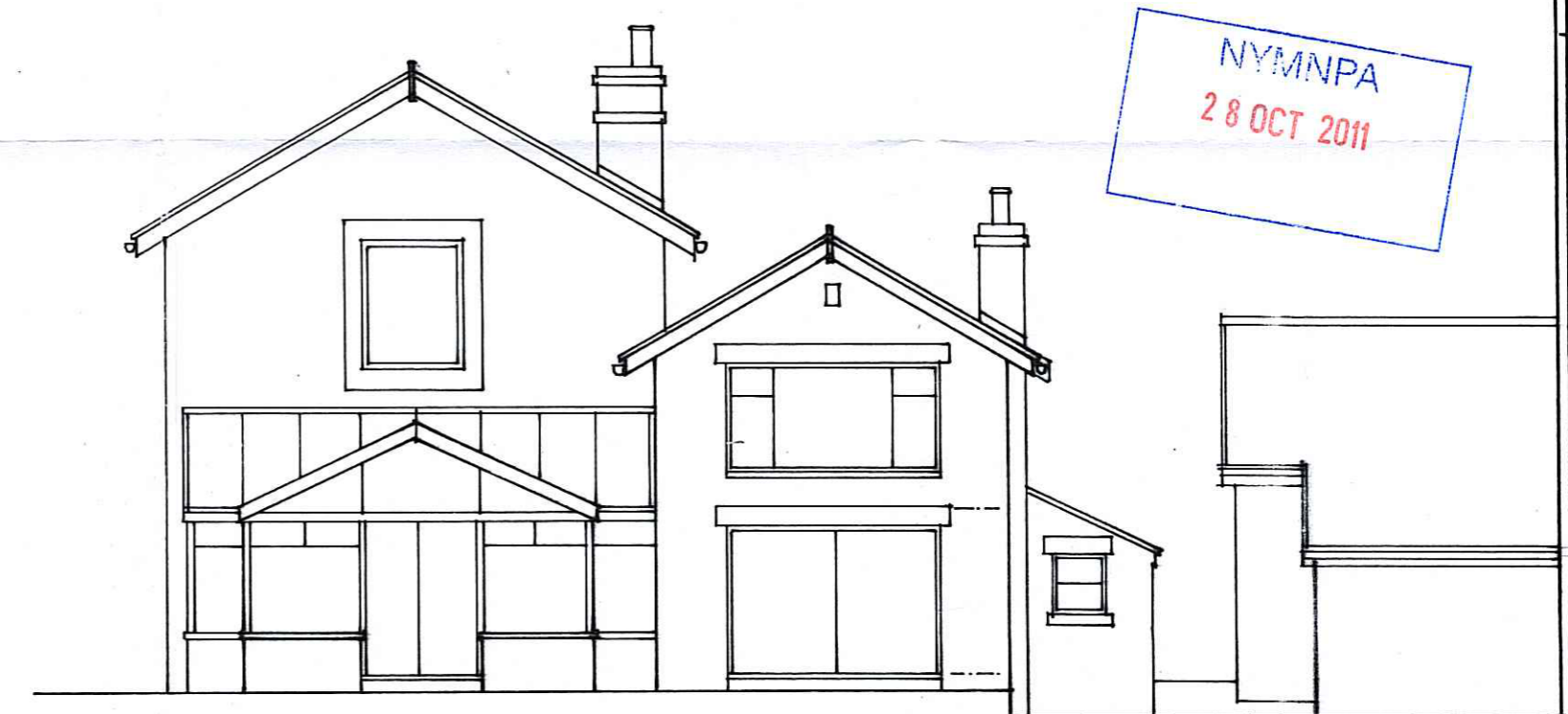
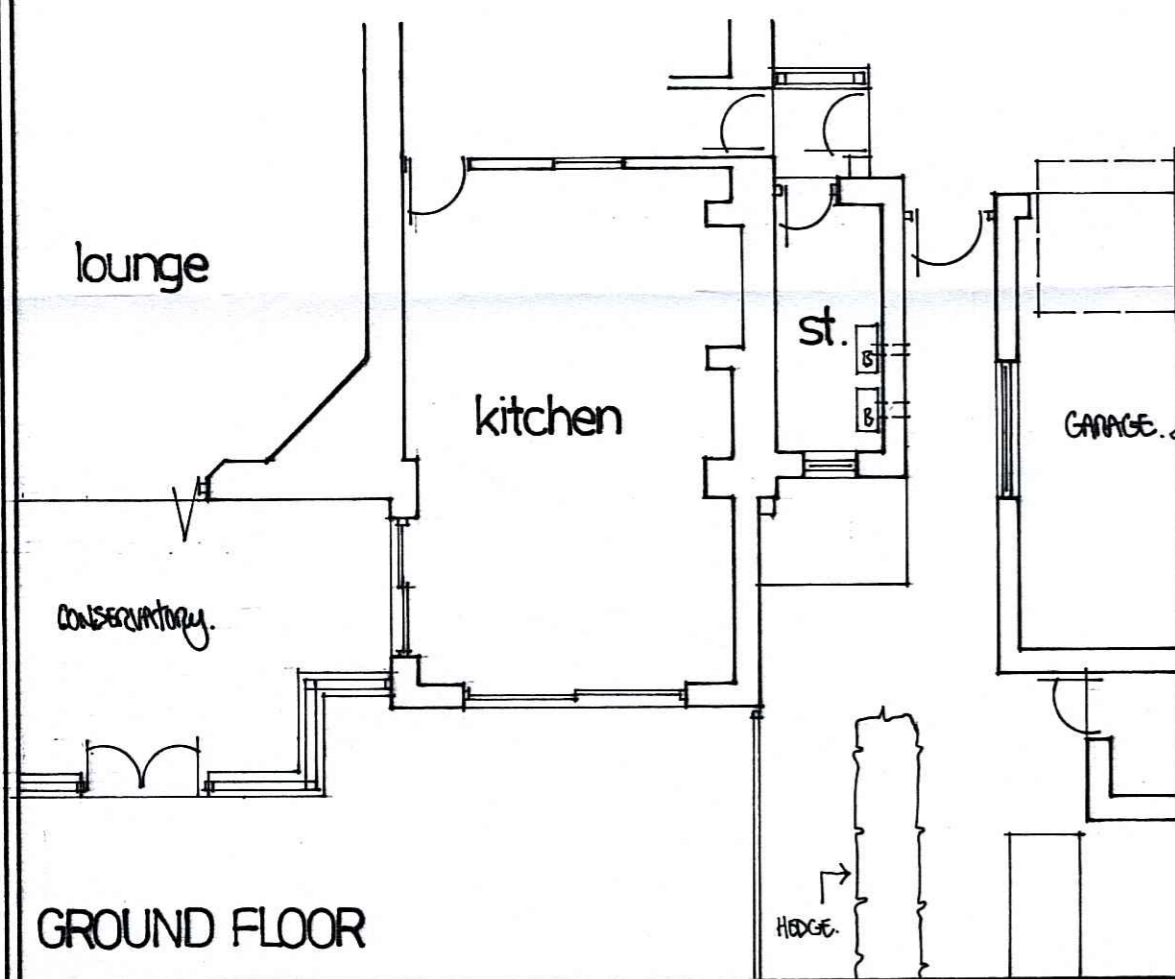
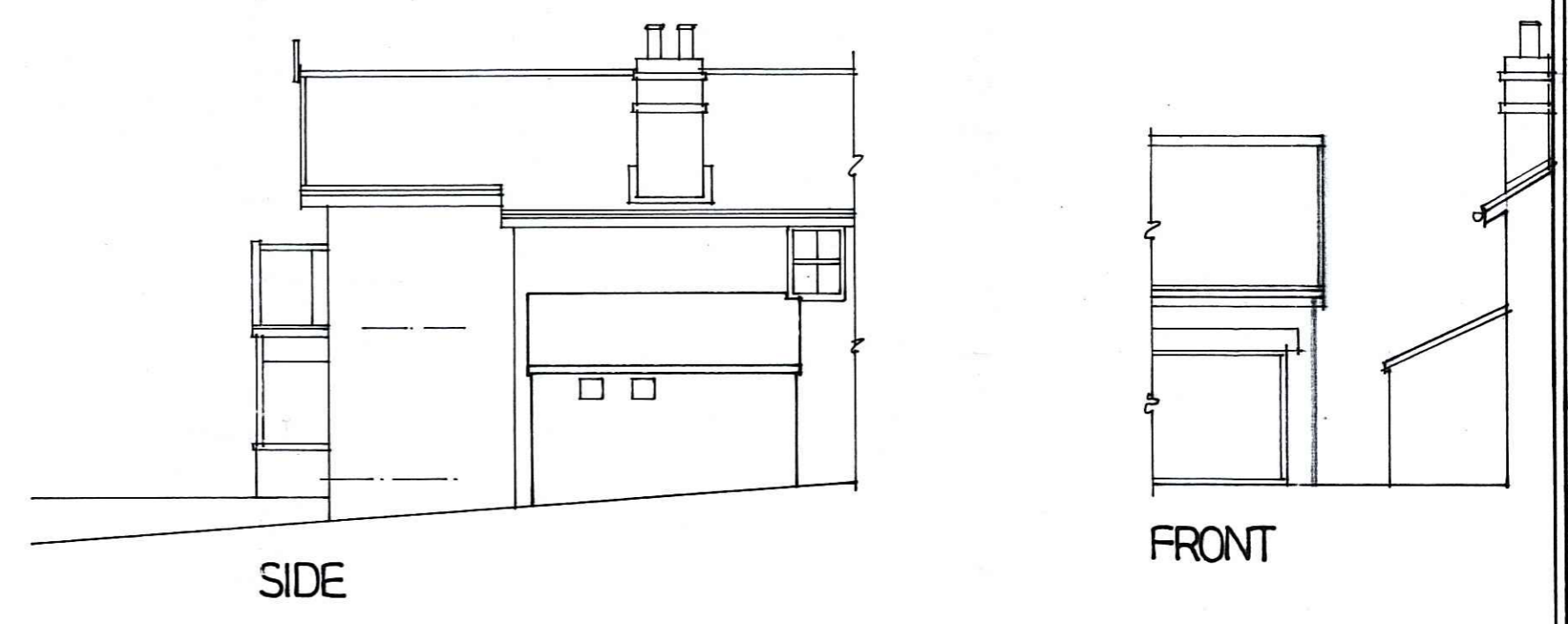
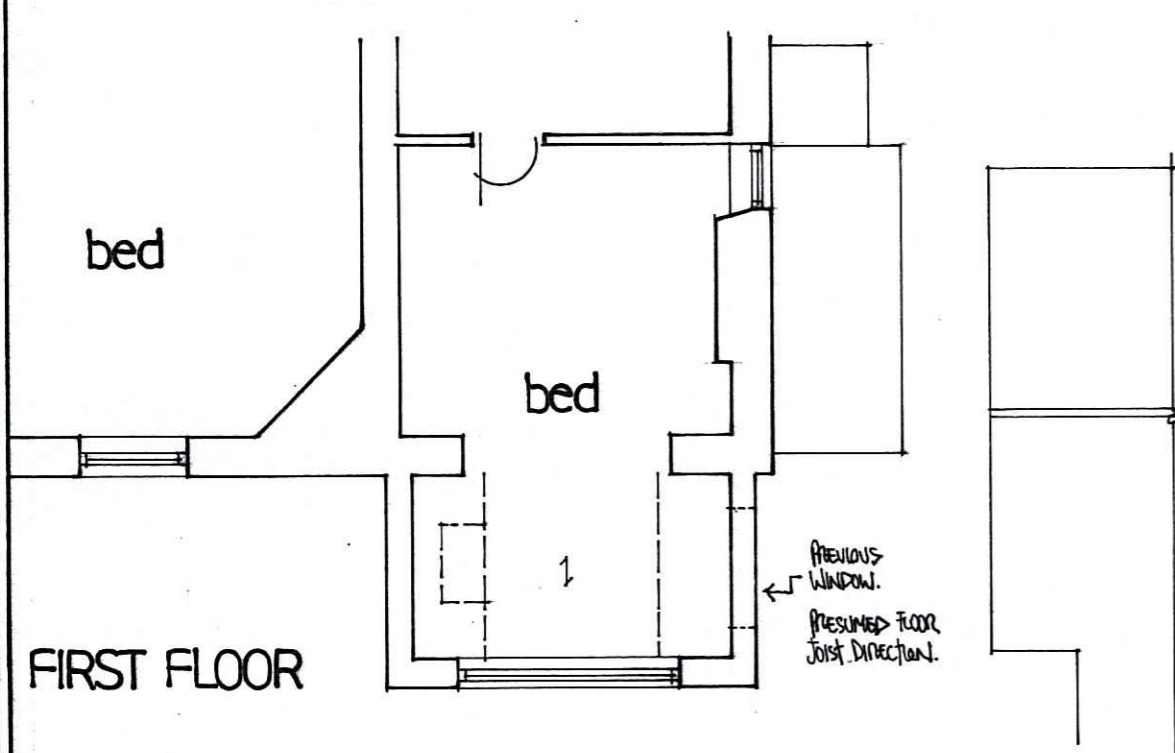

SCALE 1:100

RICHARD GREEN.
 33 HALL GARTH LANE,
 WEST AYTON, SCARBOROUGH.

project.
 PROPOSED SIDE EXTENSION AT 'BRENTWOOD', NEWLANDS ROAD,
 CLOUGHTON, SCARBOROUGH, FOR MR + MRS B. DAVIDSON.

number.
354/R/3.