

NYM / 2011 / 0739 / FL

Esplanade House window details as Existing and Proposed

South Elevation

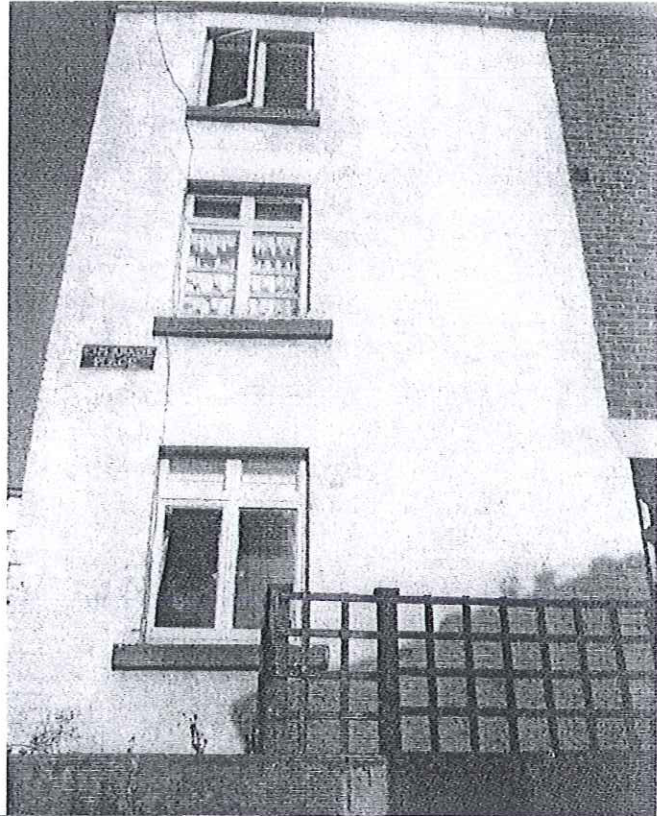

As existing

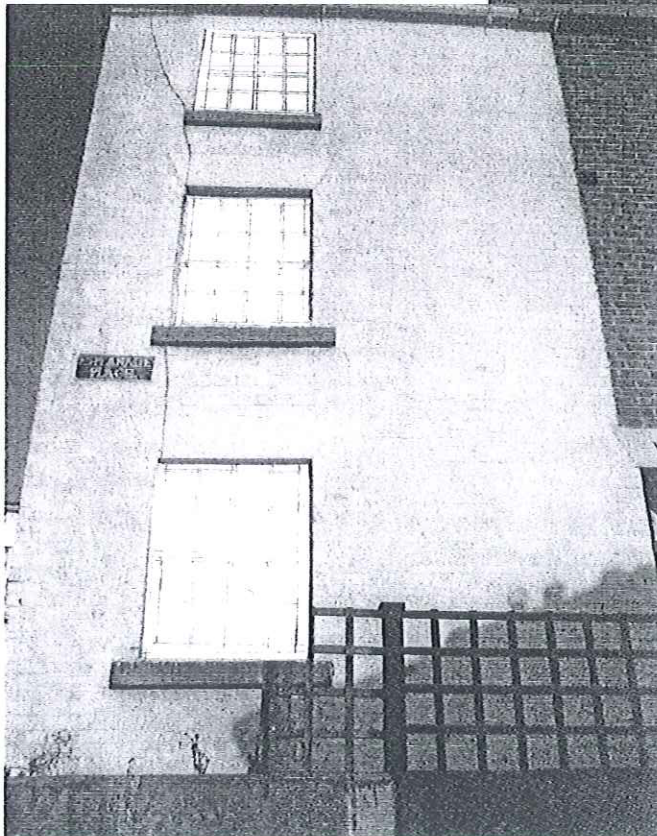

NYMNP
17 NOV 2011

As proposed (NB top sash to be 4 over 8 panes unequal vertical sash to match elsewhere in terrace)

NORTH YORKSHIRE MOORS NATIONAL PARK AUTHORITY
June 2008

As proposed

North elevation

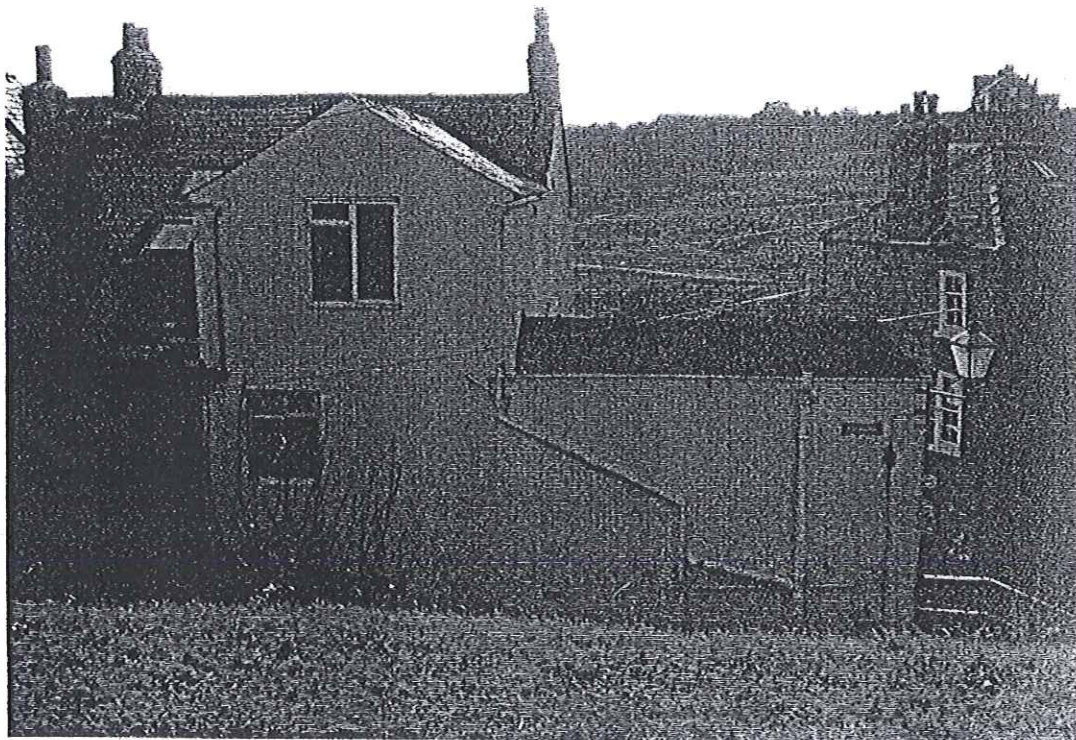

As existing

NYMNERA
17 NOV 2011