

TOWN AND COUNTRY PLANNING ACT, 1990
NORTH YORK MOORS NATIONAL PARK AUTHORITY

NOTICE OF DECISION OF PLANNING AUTHORITY ON APPLICATION FOR
PERMISSION TO CARRY OUT DEVELOPMENT

To Arqiva Services Ltd
C/o Higham & Co
fao: Mr Matthew Waugh
500 Styal Road
Manchester
M22 5HQ

NYM / 2011 / 0782 / NM

The above named Authority being the Planning Authority for the purposes of your application registered 23 August 2011, in respect of proposed development for the purposes of **provision of 1 no. satellite dish and support apparatus on existing mast together with replacement of 1 no. equipment cabin and provision of 1 no. small scale meter cabinet at land adjacent to Toft House Farm, Main Road, Aislaby** have considered your said application and have **granted** permission for the proposed development subject to the following condition(s):

1. The consent hereby permitted is valid only until 18 February 2013 and the development shall be removed from the site before this consent expires and the site shall be restored to its former condition before that date, unless prior written consent of the Local Planning Authority has been obtained to an extension of the period of validity.
2. The development hereby approved shall be only carried out in strict accordance with the detailed specifications and plans comprised in the application hereby approved or in accordance with any minor variation thereof that may be approved by the Local Planning Authority.
3. The paint colour of the equipment cabin hereby permitted shall match those of the existing cabins on the site and shall be maintained in that condition in perpetuity, unless otherwise agreed in writing with the Local Planning Authority.
4. The transmission dishes hereby approved shall be finished in a dark grey colour (BS18 B25 or similar) and shall be maintained in that condition in perpetuity unless otherwise agreed in writing with the Local Planning Authority.

Reasons for Conditions

1. To ensure compliance with Sections 91 to 94 of the Town and Country Planning Act 1990 as amended.
2. For the avoidance of doubt and to ensure the details of the development together with any subsequent insignificant variations as may be approved in writing, comply with the provisions of NYM Core Policy A and NYM Development Policy 3.
- 3 & 4. The Local Planning Authority is anxious to ensure that the materials used will be in character with the materials in general use in the area in accordance with the provisions of Local Development Framework Policy 3.

Continued/Development Plan/Policies

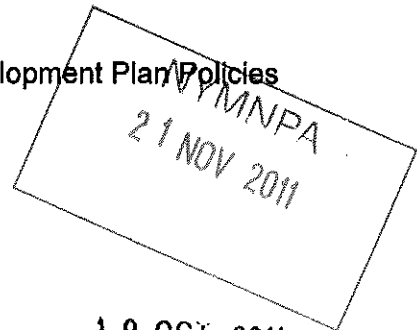

Mr C M France
Director of Planning

18 OCT 2011
Date:

DecisionApproveAgent

TOWN AND COUNTRY PLANNING ACT 1990

Continuation of Decision No. NYM/2011/0399/FL

Development Plan policies relevant to the decision

Local Development Framework - DP25 – Telecommunications

Reason for Approval

The proposed equipment is considered to amount to a relatively modest addition to an existing mast that would not adversely affect the character of the locality or result in increased activity levels and thus would comply with Development Policy 25 of the NYM Local Development Framework.

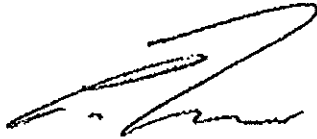

Mr C M France
Director of Planning

1 8 OCT 2011
Date

NYMNPA
21 NOV 2011

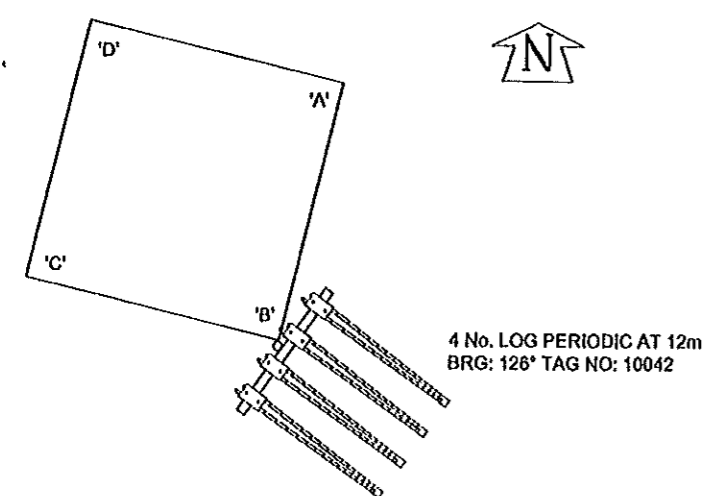

ANTENNA MOUNTING CONCEPT
@ 12.0m MEAN

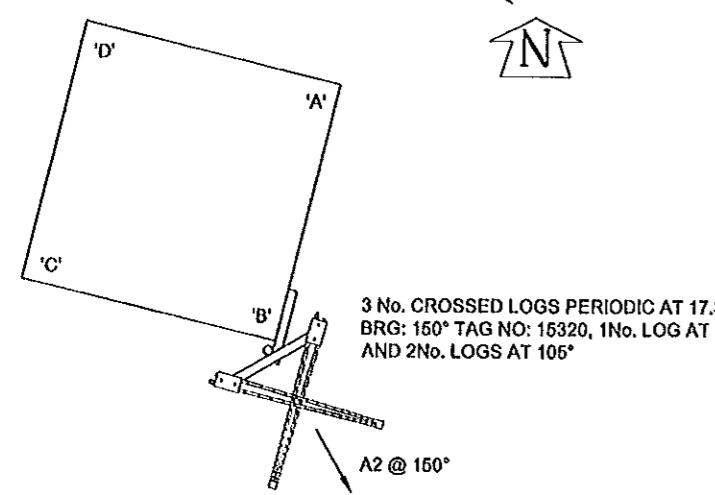

ANTENNA MOUNTING CONCEPT
@ 17.3m MEAN

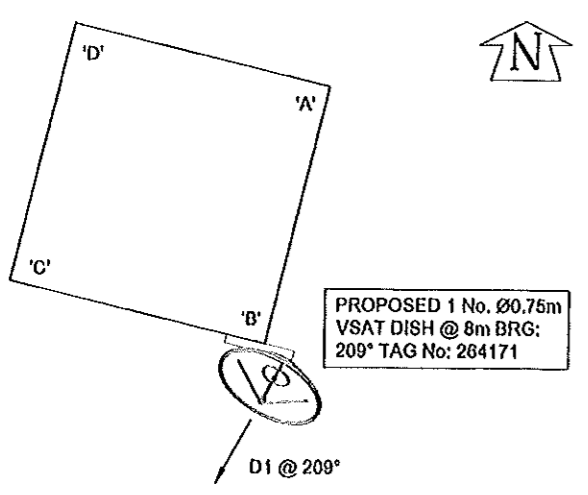

DISH MOUNTING CONCEPT
@ 8.0m MEAN

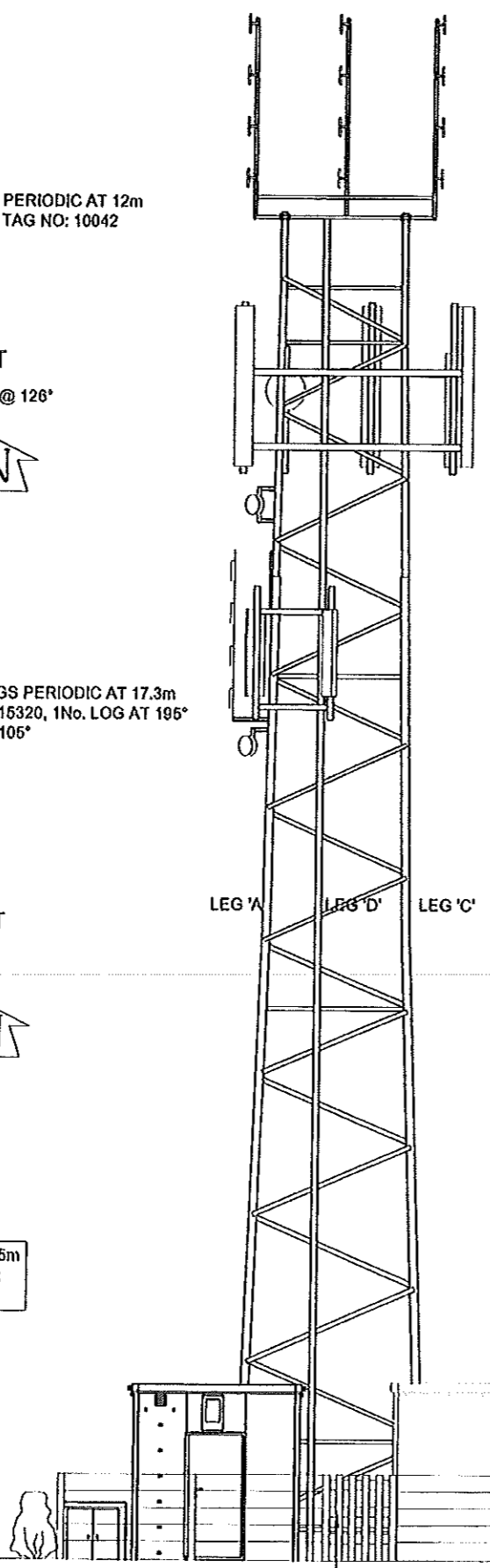

20.30m
18.15m
17.6m
14.5m

ACCESS GATE ACCESS GATE BASE LEVEL

NORTH WEST ELEVATION

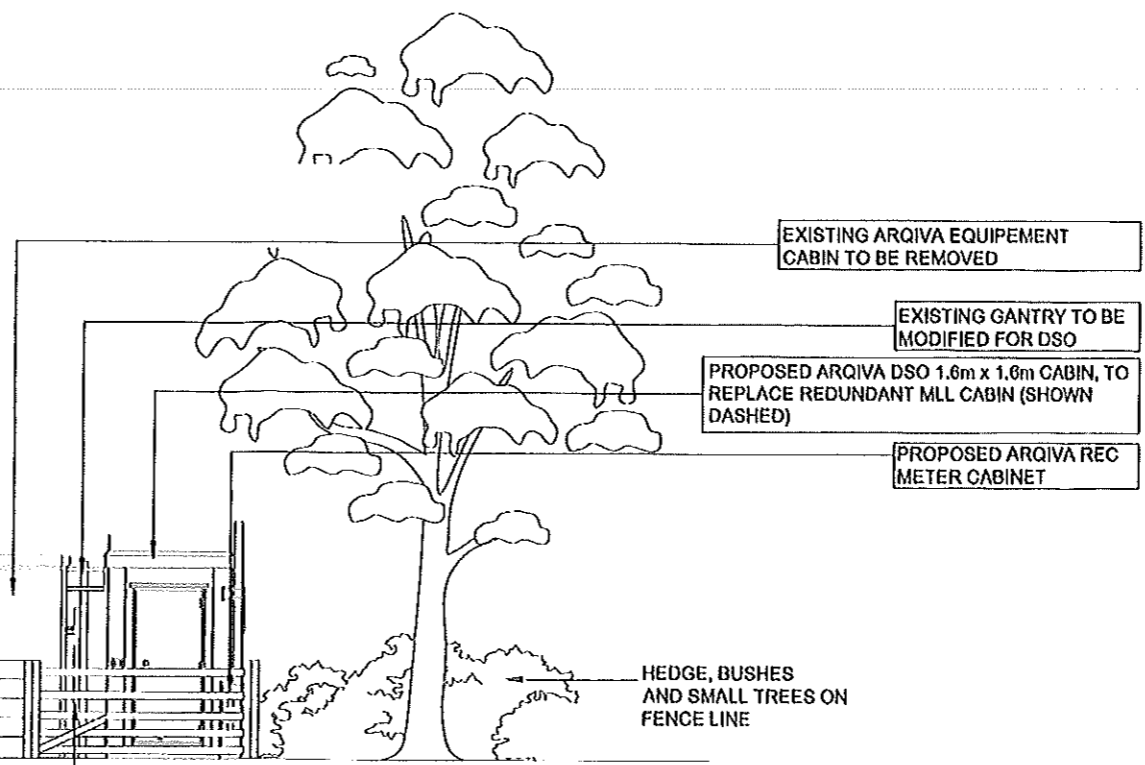

EXISTING DISH DETAILS

TAG No.	ITEM	TYPE / SIZE	BEARING	BASE HEIGHT	FEEDER LENGTH	FEEDER TYPE	RET
264171	D1	1No. SHF 0.75m VSAT DISH	209°	8m	13m	UNKNOWN	NO

EXISTING ANTENNA DETAILS

TAG No.	ITEM	TYPE / SIZE	BEARING	BASE HEIGHT	FEEDER LENGTH	FEEDER TYPE	RET
10042	1	4 No. LOG PERIODIC	126°E.T.N.	11.6m	16.6m	LDF4-50A	NO
15320	2	3No. CROSS LOGS PERIODIC	150°E.T.N.	16.6m	21.6m	LDF4-50A	NO

NYM / 2011 / 0 / 82 / N M

NYMNP
21 NOV 2011

NYMNP
23 AUG 2011

CONTRACTOR: CAD SERVICES
CONSULTANT: AROVA
CRAWLEY COURT
WINCHESTER
HAMPSHIRE
SO21 2QA
ENGINEER:
DRAWING
MANAGER:

PROJ No	ISS	REVISION	DATE	DRN	APP
107882	A	NEW APPLICATION	16.08.11	JL	

arqiva

Crawley Court, Winchester, Hampshire, SO21 2QA

SITE No 140032
AISLABY
NR TOFT HOUSE FARM
AISLABY
NORTH YORKSHIRE
YO21 1SF

NGR NZ 86310 08790

OS GRID 486310 508790

TITLE
ELEVATION
PROPOSED
DIGITAL SWITCH OVER

SCALE 1:100

DRAWN RJS 20.11.02

APPROVED AA

DRG No. 140032-99-150-MD001

Sheet 1 of 1

Rev

.A

AR

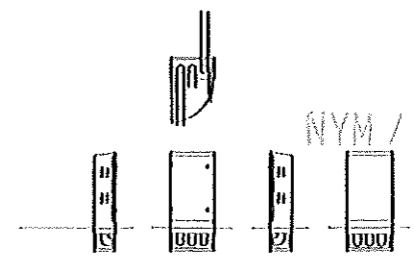
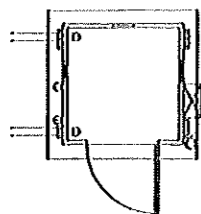

DSO METER CABINET
 EXTERNAL DIMENSIONS: 606mm x 288mm x 1010mm HIGH
 ROOT EXTERNAL DIMENSION: 606mm x 288mm x 300mm DEEP
 COLOUR: GALVANISED

0310 Arqiva
 All rights reserved. No part of this publication may be reproduced, stored in a retrieval system or transmitted in any form or by any means (electronic, mechanical, photocopying, recording or otherwise) without the prior written consent of the Company.

NOTES

NYM / 2011 / 0782 / 111

NYM/NPA
 27 NOV 2011

NYM/NPA
 23 AUG 2011

DSO SMALL RELAY CABIN
 EXTERNAL DIMENSIONS: 1613mm x 1613mm x 2720mm HIGH
 COLOUR: OLIVE GREEN TO BS 4800 (12-B-27)

3No. UHF CROSS LOGS PERIODIC @ 17.3M BRG 150° TAG: 15320 1 LOG ON 105°, 2 LOGS ON 105°

4No. LOG PERIODIC @ 12M BRG 126° TAG: 10042

PROPOSED SHF 0.75M VSAT DISH @8m BRG 209° TAG: 264171

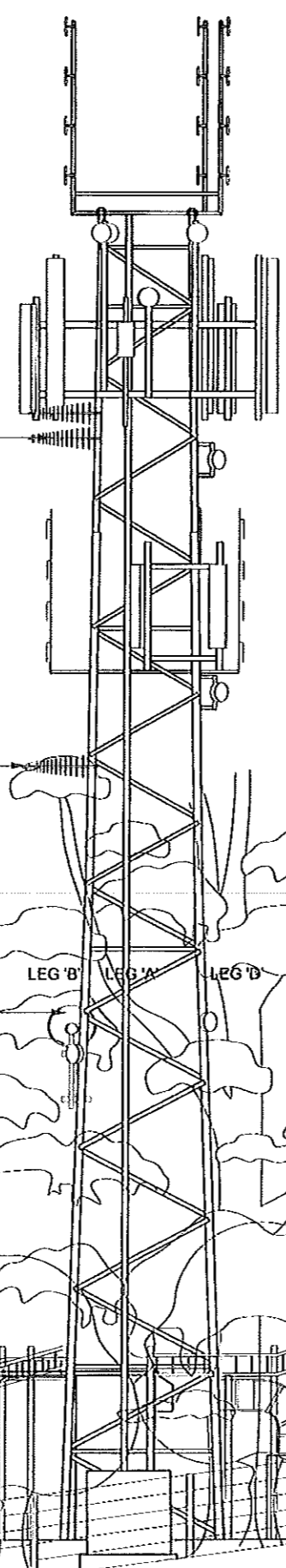

TOP OF TOWER
 20.0m

17.5m 17.3m

14.5m

13.5m

12.0m

LEG 'B' LEG 'A' LEG 'B'

EXISTING ARQIVA EQUIPEMENT CABIN TO BE REMOVED

EXISTING GANTRY TO BE MODIFIED FOR DSO

PROPOSED ARQIVA DSO 1.6m x 1.6m CABIN, TO REPLACE REDUNDANT MLL CABIN (SHOWN DASHED)

PROPOSED ARQIVA REC METER CABINET (BEHIND)

NORTH EAST ELEVATION

CONTRACTOR:- CAD SERVICES

CONSULTANT:- ARQIVA
 CRAWLEY COURT
 WINCHESTER
 HAMPSHIRE
 SO21 2QA

ENGINEER:-

DRAWING MANAGER:-

PROJ No 1			
PROJ No			
PROJ No			
PROJ No 1			
PROJ No 107882			
A NEW APPLICATION	16.08.11	JL	
ISS	REVISION	DATE	DRN/APP

arqiva

Crawley Court Winchester Hampshire SO21 2QA

SITE No 140032
 AISLABY
 NR TOFT HOUSE FARM
 AISLABY
 NORTH YORKSHIRE
 YO21 1SF

NGR NZ 86310 08790
 OS GRID 486310 508790

TITLE
 ELEVATION
 PROPOSED
 DIGITAL SWITCH OVER

SCALE	1:100	
DRAWN	RJS	20.11.02
APPROVED	AA	
DRG No.	Sheet 1 of 1	Rev
140032-99_151-MD001	.A	

Except as otherwise noted, faint details indicate locations reserved for other proposals which may be the subject of separate applications.

Boxed text indicates proposed work

© 2010 Arqiva
 All rights reserved. No part of this publication may be reproduced, stored in a retrieval system or transmitted in any form or by any means (electronic, mechanical, photocopying, recording or otherwise) without the prior written consent of the Company.

NOTES

NYM / 2011 / 0782 / NM

NYM/NPA
 21 NOV 2011

NYM/NDA
 23 AUG 2011

CONTRACTOR: CAD SERVICES

CONSULTANT: ARQIVA
 CRAWLEY COURT
 WINCHESTER
 HAMPSHIRE
 SO21 2QA

ENGINEER:

DRAWING
 MANAGER:

PROJ No			
PROJ No			
PROJ No			
PROJ No			
PROJ No	107802	16.08.11	JL
A	NEW APPLICATION		
ISS	REVISION	DATE	DRN/APP

arqiva

Crawley Court, Winchester, Hampshire, SO21 2QA

SITE No 140032
 AISLABY
 NR TOFT HOUSE FARM
 AISLABY
 NORH YORKSHIRE
 YO21 1SF

NGR NZ 86310 08790

OS GRID 486310 508790

TITLE
 ELEVATION
 PROPOSED
 DIGITAL SWITCH OVER

SCALE 1:100

DRAWN RJS 20.11.02

APPROVED AA

ORG No. Sheet 1 of 1 Rev

140032-99_152-MD001 .A

Except as otherwise noted, faint details indicate locations reserved for other proposals which may be the subject of separate applications.

Boxed text indicates proposed work

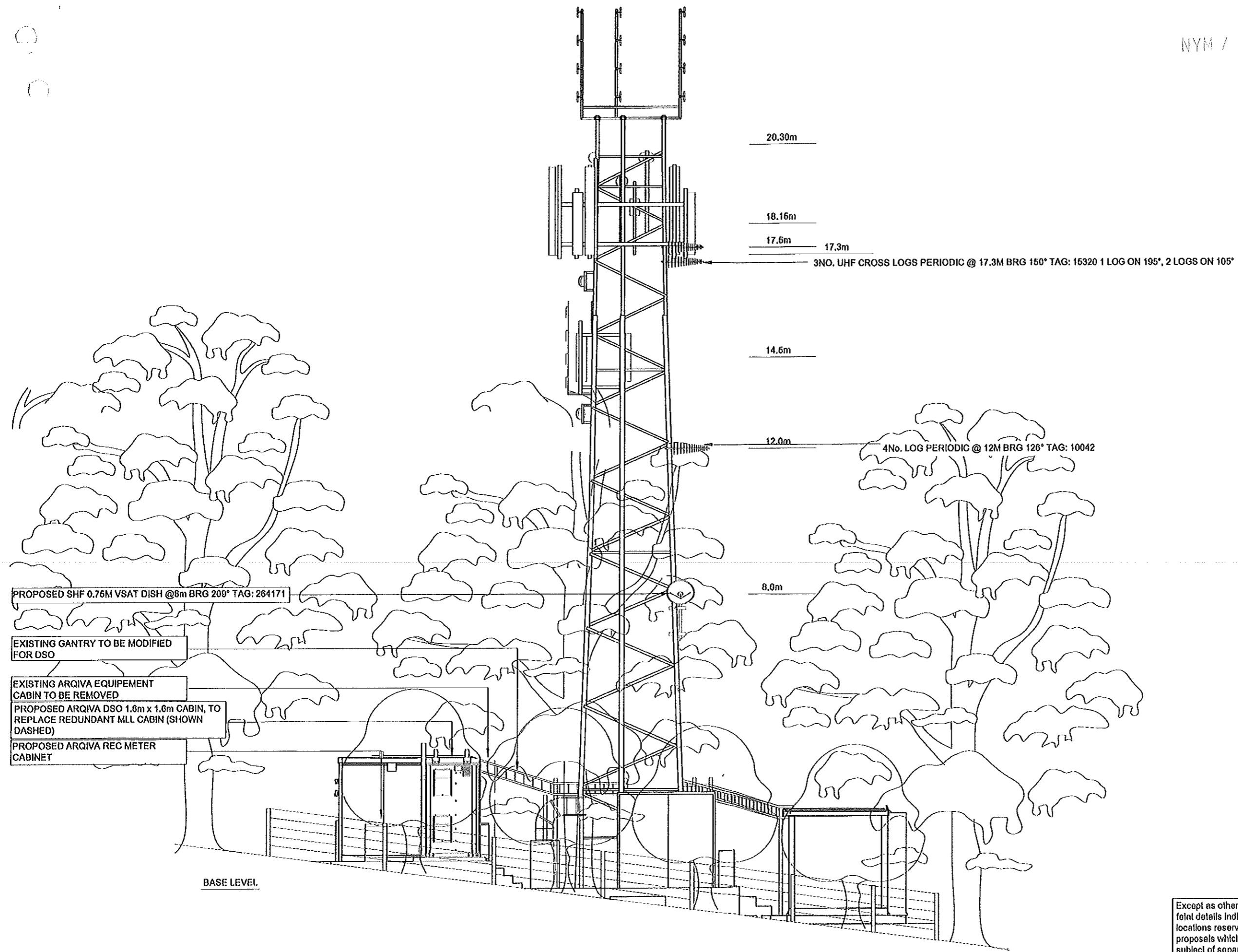

SOUTH WEST ELEVATION

© 2010 Arqiva
 All rights reserved. This and all other rights may be reproduced, stored in a retrieval system or transmitted in any form or by any means (electronic, mechanical, photocopying, recording or otherwise), without the prior written consent of Arqiva Company.

NOTES

NYM / 2011 / 0782 / NM

NYMNPA
 21 NOV 2011

NYMNPA
 23 AUG 2011

CONTRACTOR:- CAD SERVICES

CONSULTANT:- ARQIVA
 CRAWLEY COURT
 WINCHESTER
 HAMPSHIRE
 SO21 2QA

ENGINEER:-

DRAWING
 MANAGER:-

PROJ No			
PROJ No			
PROJ No			
PROJ No			
PROJ No	107882		
A	NEW APPLICATION	16.08.11	JL
ISS	REVISION	DATE	DRN APP

arqiva

Crawley Court, Winchester, Hampshire, SO21 2QA

SITE No 140032
 AISLABY
 NR TOFT HOUSE FARM
 AISLABY
 NORTH YORKSHIRE
 YO21 1SF

NGR NZ 86310 08790

OS GRID 486310 508790

TITLE
 ELEVATION
 PROPOSED
 DIGITAL SWITCH OVER

SCALE 1:100

DRAWN RJS 20.11.02

APPROVED AA

DRG No. Sheet 1 of 1 Rev
 140032-99-153-MD001 .A

Except as otherwise noted,
 faint details indicate
 locations reserved for other
 proposals which may be the
 subject of separate
 applications.

Boxed text indicates
 proposed work

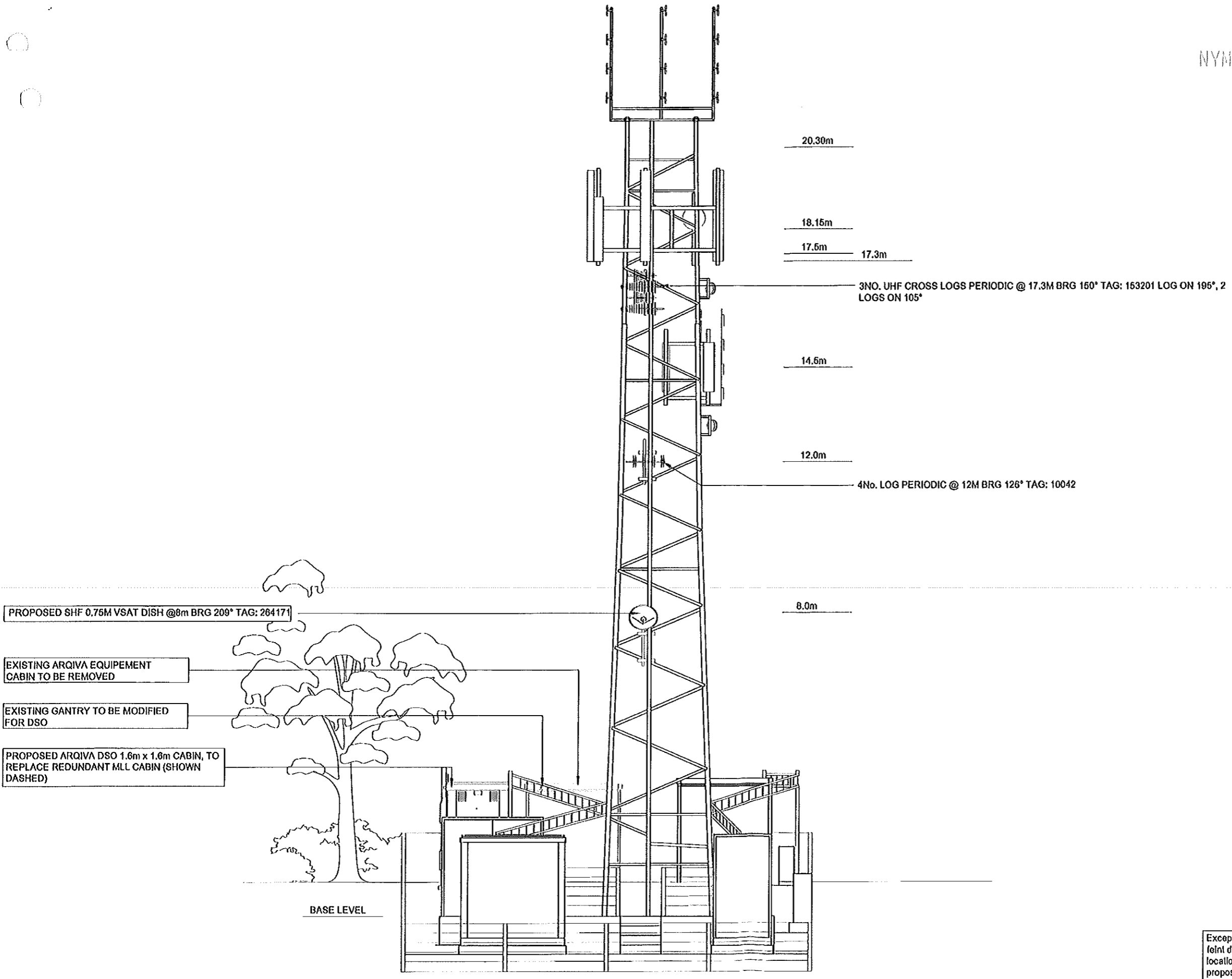

SOUTH EAST ELEVATION

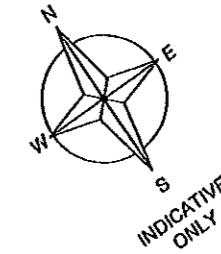

NOTES

- 1) DO NOT SCALE DIMENSIONS EXCEPT FOR PLANNING PURPOSES
- 2) ALL DIMENSIONS IN MILLIMETRES UNLESS STATED OTHERWISE
- 3) ALL LEVELS ARE IN METRES AND RELATED TO A LOCAL DATUM

NYMNP
 21 NOV 2011

Contractor: ARQVA RI HOUSE
 Consultant: CRAWLEY COURT WINCHESTER HAMPSHIRE SO21 3QA
 Engineer: D. BROWN

Drawn by: G. VASS

Iss	Rev'n	Date	Drn	App
17	NEW APPLICATION	13.06.11	JJ	AA
16	DISH REMOVAL	16.02.11	PM	DO
15	TERMINATION	31.03.10	SMV	DO
14	AS BUIL	28.05.09	MK	JJB
13	AS BUIL	22.05.07	KM	PL

This drawing is the property of Arqiva Limited and may not be reproduced or disclosed to a third party in any form without written permission

Arqiva Limited
 Crawley Court
 Winchester
 Hampshire
 SO21 3QA

DIGITAL SWITCHOVER

SITE PLAN PROPOSED

Scale: 1:100

Site no. 140032

site name AISLABY (AIS)

ARQVA SITE

Nr. Toft House Farm

Aislaby

North Yorkshire YO21 1SF

Eastings and Northings

486300 508700

NGR: NZ 86300 08700

Date: 20.11.02 Drn: RJS

TP/dr	client_type	No. issue	App
P	16457_50_150_M17_17		AA

Except as otherwise noted, faint details indicate locations reserved for other proposals which may be the subject of separate applications.

Boxed text indicates proposed work

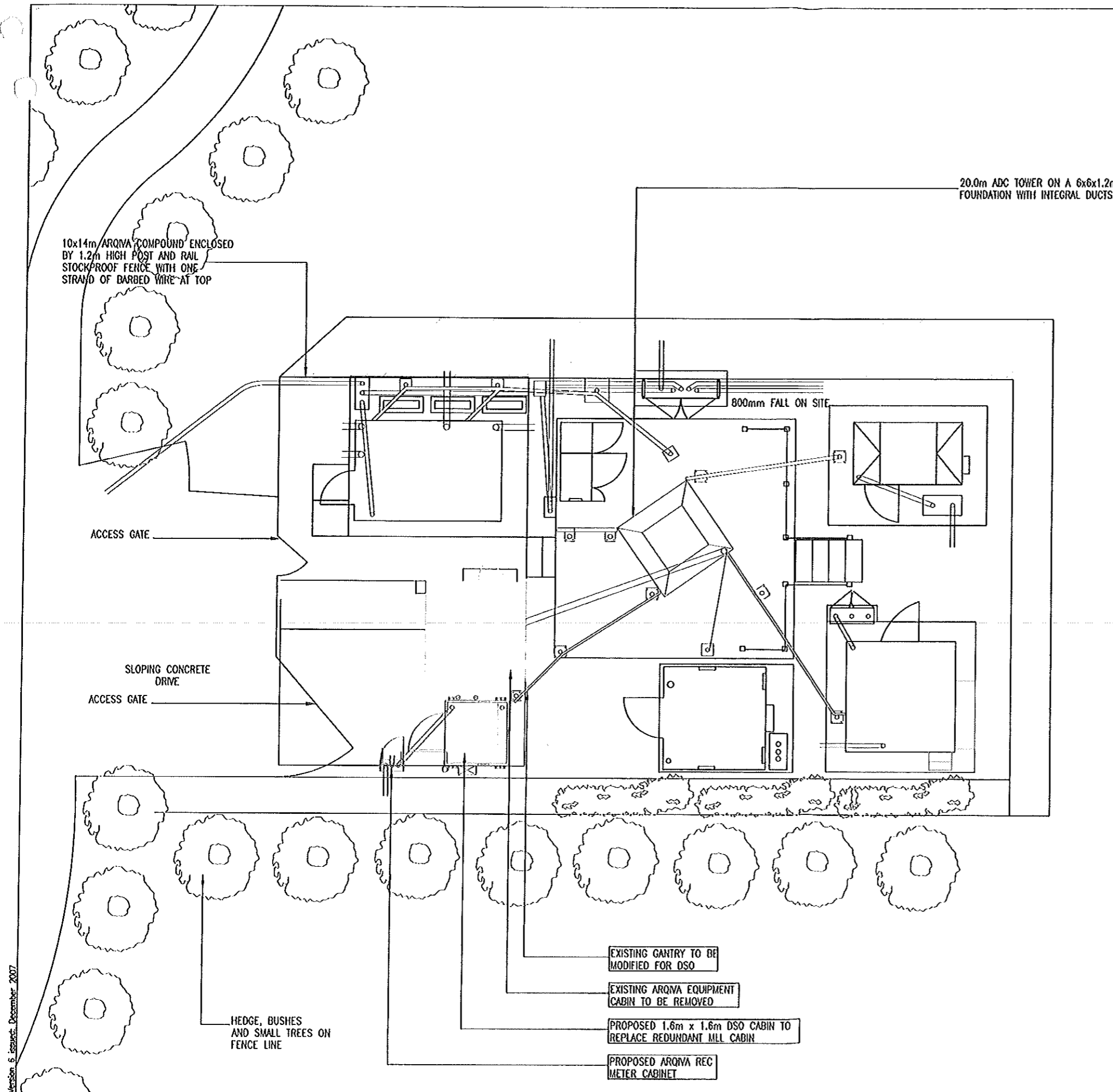

NYMNP
 23 NOV 2011

CUSTOMER		DIGITAL SWITCHOVER	
CUSTOMER REFERENCE NUMBER		107882	
CUSTOMER NOMINAL REFERENCE		-	

ANTENNA DETAILS: EXISTING											
ITEM	DESCRIPTION	RET / VET	HEIGHT		BRG	MECH TILT	FUNC	FEEDER TYPE	APPROX LENGTH	LVA / UVA	No. OF FEEDERS
			MEAN	BASE							
A1	4 No. UHF LOGS BAYED	-	12.0m	11.5m	126°	-	-	LDF4-50a	-	-	1
A2	3 No. UHF CROSSED LOGS	-	17.3m	16.6m	150°	-	-	LDF4-50a	-	-	2

TRANSMISSION DISH DETAILS: PROPOSED						
ITEM	SIZE	HEIGHT		BRG	LINK	APPROX FEEDER LENGTH
		MEAN	BASE			
D1	ø0.75m VSAT DISH	8.0m	-	209°	-	-

ALL BEARINGS MEASURED EAST OF GRID NORTH
ALL SIZES IN METRES
DBPP = DUAL BAND PLANE POLAR



- NOTES
- DO NOT SCALE DIMENSIONS EXCEPT FOR PLANNING PURPOSES
 - ALL DIMENSIONS IN MILLIMETRES UNLESS STATED OTHERWISE
 - ALL LEVELS ARE IN METRES AND RELATED TO A LOCAL DATUM

NYMNPA
21 NOV 2011

Contractor: ARQVA IN HOUSE
Consultant: CRAWLEY COURT WINCHESTER HAMPSHIRE SO21 3QA
Engineer: D. BROHN
D. VASS

Item	Project No.	Date	Drn	App
17	NEW APPLICATION	13.06.11	JJ	AA
16	DISH REMOVAL	16.02.11	PM	DO
15	TERMINATION	31.03.10	SMV	DO
14	AS BUILT	28.05.09	UK	NB
13	AS BUILT	22.05.07	KM	PL

This drawing is the property of Arqiva Limited and may not be reproduced or disclosed to a third party in any form without written permission

Arqiva Limited
Crowley Court
Winchester
Hampshire
SO21 2QA

DIGITAL SWITCHOVER

PROPOSED INSTALLATION HEADFRAME DETAILS

Scale:	1:50		
Site no.:	140032		
Site name:	AISLABY (A/S)		
ARQVA SITE			
Nr. Toft House Farm			
Aislaby			
North Yorkshire	YO21 1SF		
Eastings and Northings	486300 508700		
NGR:	NZ 86300 08700		
Date:	20.11.02 Drn: RJS		
IP/dr	client_type	No. Issue	App
P	16457_50_160	M17_17	AA

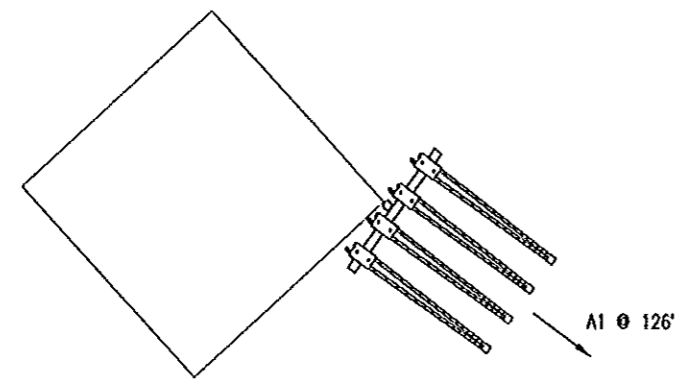

ANTENNA MOUNTING CONCEPT
© 12.0m MEAN AGL

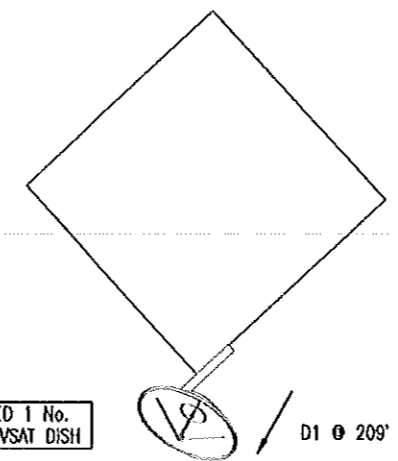

DISH MOUNTING CONCEPT
© 8.0m MEAN AGL

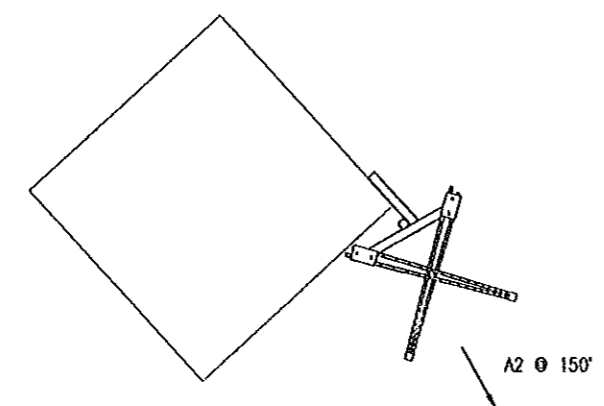
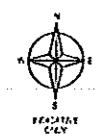

ANTENNA MOUNTING CONCEPT
© 17.3m MEAN AGL

NYMNPA
23 NOV 2011

Except as otherwise noted, faint details indicate locations reserved for other proposals which may be the subject of separate applications.
Boxed text indicates proposed work