

## Amendments

- Amended layout of buildings/outside areas
- Additional background information
- Amended design
- Revised access arrangements
- Change of description of proposed development
- Change in site boundaries
- Other (as specified below)

## Caroline Bell

---

**From:** Hilary Saunders  
**Sent:** 13 June 2012 12:46  
**To:** Planning  
**Cc:** Edward Freedman; Clair Shields  
**Subject:** FW: Bay Ness Farm  
**Attachments:** S.4390.003 Rev B. Proposed elevations and first floor plan.pdf

**Follow Up Flag:** Follow up  
**Flag Status:** Completed

Planning – please book in

Ed/Clair – please can I have your comments.

Thanks

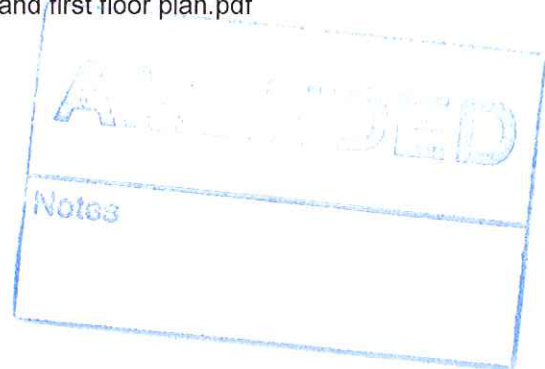

**Mrs Hilary Saunders**  
**Planning Team Leader (South)**  
**North York Moors National Park Authority**

Tel. no. 01439 770657

Web: [www.northyorkmoors.org.uk](http://www.northyorkmoors.org.uk)

*Please note that my normal working hours are:*

*Monday until 4.30pm*

*Wednesday until 3pm*

*Tuesday, Thursday & Friday until 2pm*



---

**From:**  
**Sent:** 13 June 2012 12:45  
**To:** Hilary Saunders  
**Cc:**  
**Subject:** Re: Bay Ness Farm

---

**On Behalf Of** Louis Stainthorpe

Hilary,

Please find attached a revised drawing of the proposed elevations and first floor layout.

The comments made by the NYMNP have been taken into account. The proposed elevations and first floor plan have been amended to show the revised dormers plus information in respect of the timber rafters.

The drawing now shows:-

- The ridge line
- The position of the rafters in the w.c.
- The revised position of the dormer serving the w.c. to reduce the impact on the roof structure.
- Revised size of dormer facing the yard (North West Elevation)
- Reduced height of dormer window roofs to South East. They have been amended downward from the ridge line.

The requirement for the dormer to the w.c. has been questioned. This has been proposed are they are currently no bathing facilities at first floor level and the client would intends to install a shower cubicle. The extra room provided by the dormer is therefore crucial.

The dormer window facing the yard (North West) is as per the previous drawings showing the reduced scale/size initially asked for by the NYMNP officer. A width of 1.5m was stated in discussions and this has been met. From review of old drawings of the yard and the surrounding buildings, the previous dormer is shown as 5ft wide. This equates to 1.52m. The previous window was 4ft high equating to 1.219m. The proposed window is 900mm high which is a significant reduction.

I trust the above and attached is in order, however should you have any queries please do not hesitate to get in touch.

Regards

Louis

On Fri, Jun 8, 2012 at 1:54 PM, Hilary Saunders <[h.saunders@northyorkmoors.org.uk](mailto:h.saunders@northyorkmoors.org.uk)> wrote:

Our ref: NYM/2012/0097/FL and 0049/LB

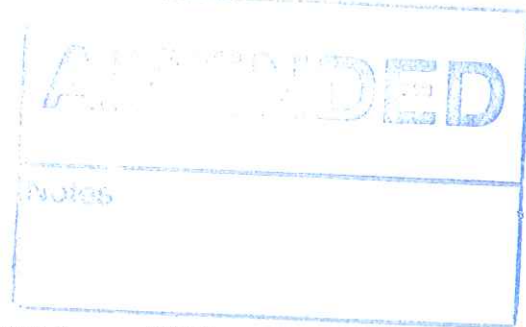

Dear Louis,

I note that the last correspondence on these applications was 29 February 2012.

I would be grateful for an update on how you intend to proceed as the last correspondence was requesting amended plans. If I don't hear to the contrary before 22 June, the applications will be disposed of.

Kind regards



**Mrs Hilary Saunders**

**Planning Team Leader (South)**

**North York Moors National Park Authority**

Tel. no. 01439 770657

Web: [www.northyorkmoors.org.uk](http://www.northyorkmoors.org.uk)

Please note that my normal working hours are:

Monday until 4.30pm

Wednesday until 3pm

Tuesday, Thursday & Friday until 2pm

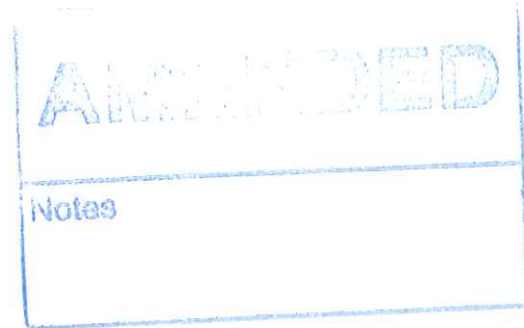

CONFIDENTIALITY: The contents of this message are the views of the author, not necessarily the views of the North York Moors National Park Authority. This is a private message intended for the named addressee(s) only. Its contents may be confidential.

If you have received this message in error please reply to say so and then delete the message. Any use, copying, disclosure or distribution by anyone other than the addressee is forbidden.

[www.northyorkmoors.org.uk](http://www.northyorkmoors.org.uk)

*Scanned by MailDefender - managed email security from intY - [www.maildefender.net](http://www.maildefender.net)*

--

Regards,

Louis Stainthorpe  
Director BSc(Hons), MRICS, RMaPS, MBEng

PRIVILEGED & CONFIDENTIAL The information contained in these documents may be privileged and confidential and is intended for the exclusive use of the addressee designated above. If you are not the addressee, any disclosure, reproduction, distribution or other dissemination or use of this communication is strictly prohibited.

VIRUS ISSUES Bell Snoxell Building Consultants make every effort to virus check information sent via e-mail. Bell Snoxell Building Consultants cannot accept responsibility for any loss or damage which may occur from use of attached material. We recommend recipients re-check all attached material with their own virus check software.

*Scanned by MailDefender - managed email security from intY - [www.maildefender.net](http://www.maildefender.net)*



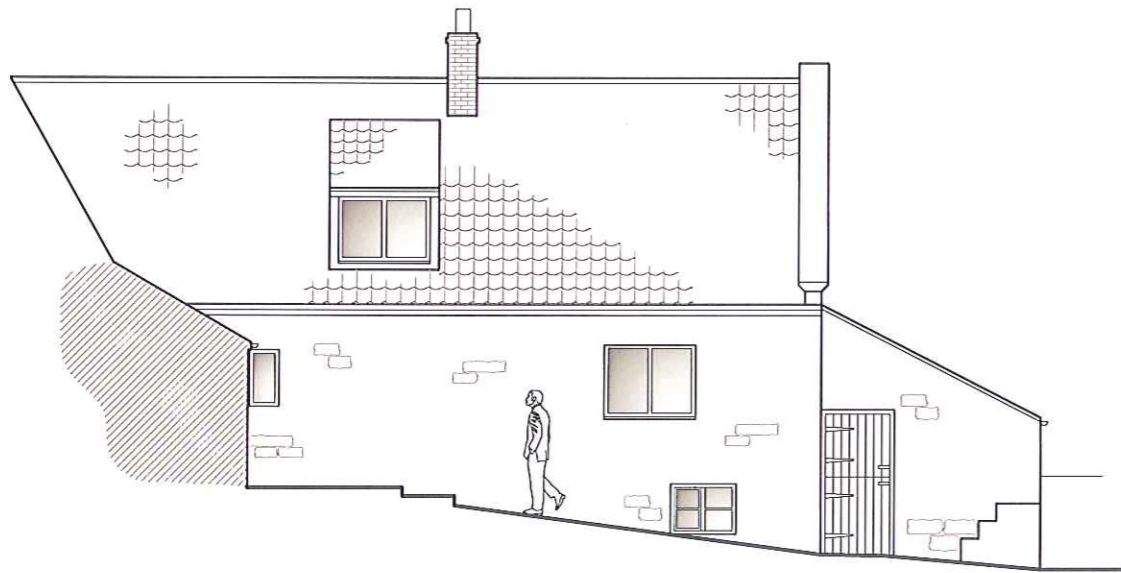

NORTH WEST

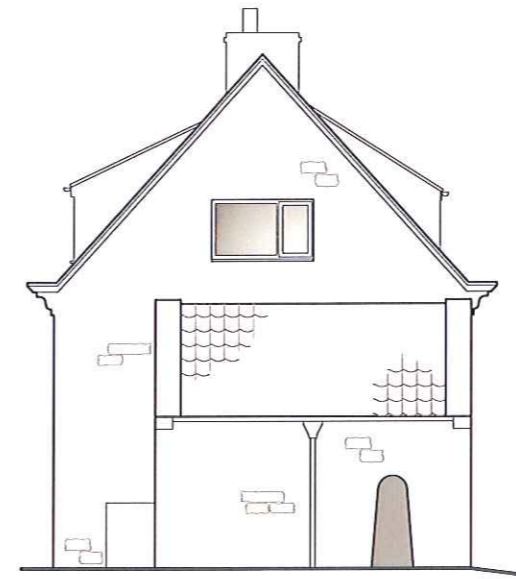

SOUTH WEST

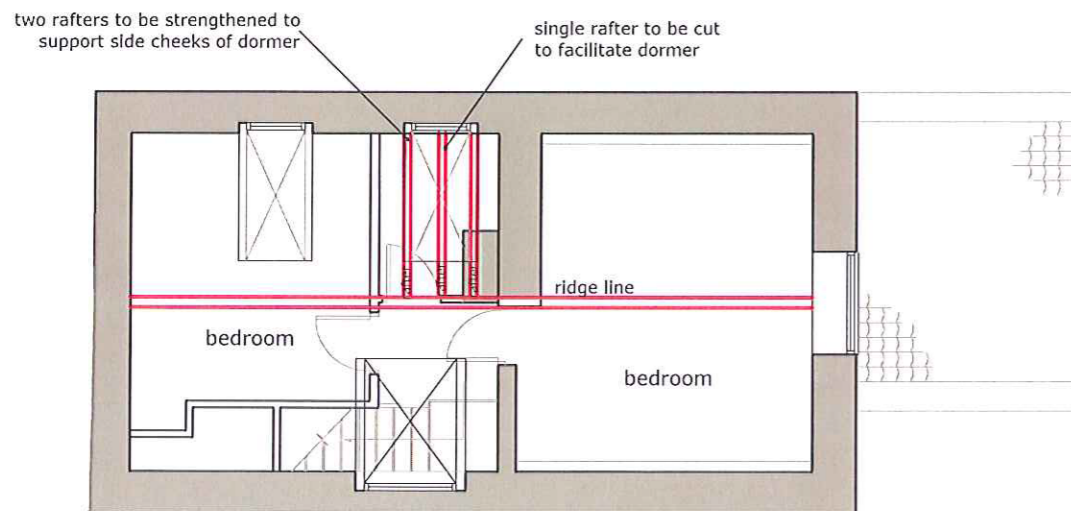

FIRST FLOOR LAYOUT



SOUTH EAST

Notes

**REVISION A.**

Dormer to NW Elevation amended as follows:-

- window reduced to 1250mm wide
- window reduced in height to 900mm
- side cheeks to be covered in lead
- window to be flush fitting

**REVISION B.**

- w.c. dormer moved to reduce impact on existing roof timbers. Only single rafter to be altered.
- both dormers on south east roof reduced in size down from the ridge line.

Notes

Rev.	Description	Date	Chk.
B	Dormers to South East Amended to NYMNP req.	April 2012	LS
A	Dormer to NW elevation amended to NYMNP req.	Oct 2011	LS

**Bell Snoxell Building Consultants Ltd**

**RICS** the mark of property professionalism worldwide

Bell Snoxell Building Consultants Ltd  
 Barclays Bank House  
 Baxtergate  
 Whitby  
 North Yorkshire  
 YO21 1BW

Project: Bayness Farm  
 Robin Hood's Bay  
 Whitby YO22 4JP

Client: Mr & Mrs Thomas

Drawing: Proposed Elevations and first floor plan

Date: April 2011 Scale@A3: 1:100

Drawn By: LJS Check By: BS Approved By:

Drawing Status: **Planning**

Job. no. Dwg. no. Rev.  
 s.4390 003 B

1/10/11  
 12.11.11