

Amendments

- Amended layout of buildings/outside areas
- Additional background information
- Amended design *side windows made narrower.*
- Revised access arrangements
- Change of description of proposed development
- Change in site boundaries
- Other (as specified below)

AMENDED

Notes

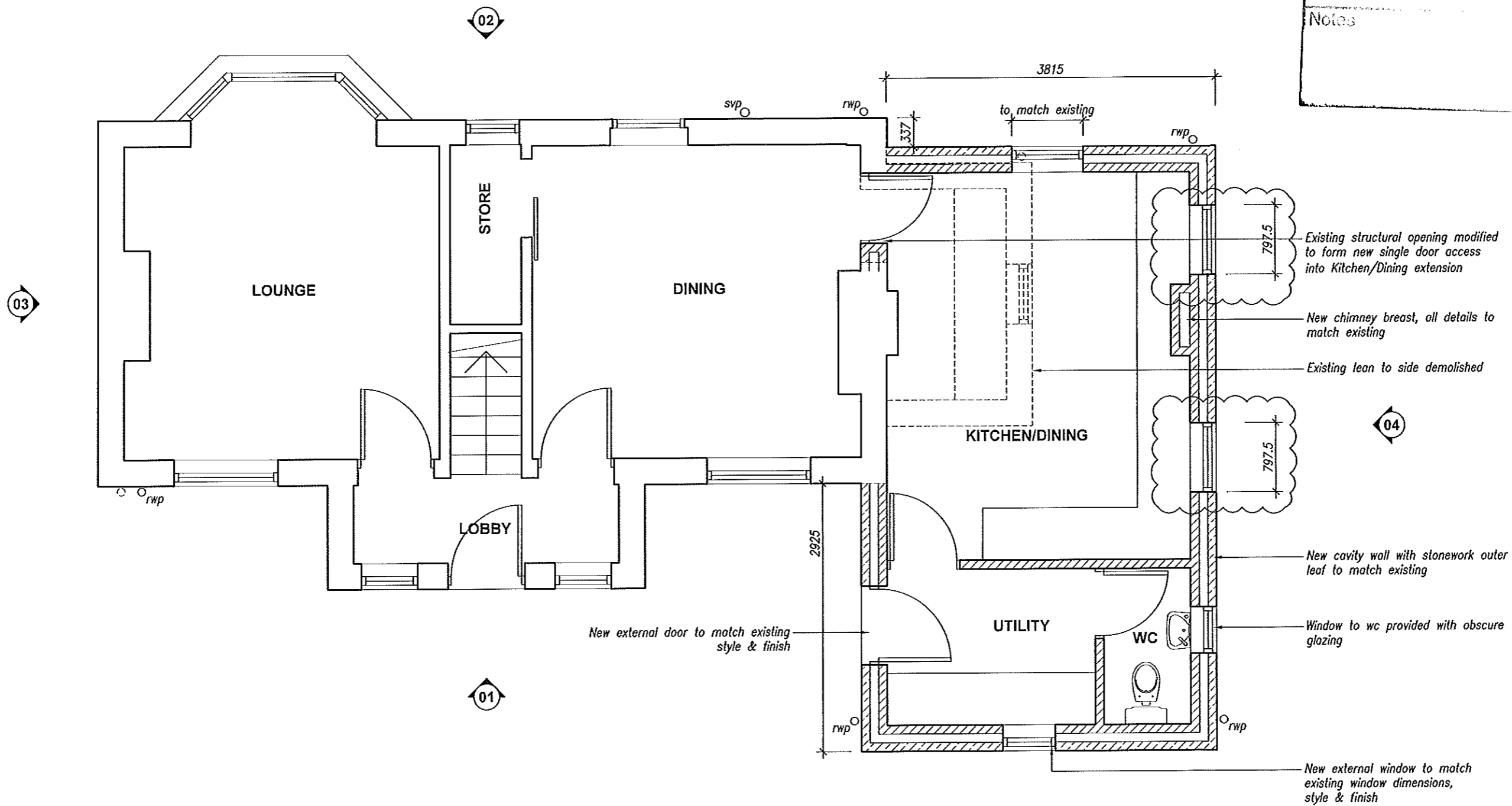

PROPOSED GROUND FLOOR PLAN (1:50)

NYMNPA
24 SEP 2012

Rev B - 01/09/2012 - window size amended
Rev A - 06/08/2012 - chimney breast amended to be internal

Mr & Mrs Wareham
Greystones, Eskdaleside, Grosmont, Whilby

SCHEME INFORMATION
Side Extension

CONTENT
PROPOSED Ground Floor

DRAWING NO.
04

REV.
B

SCALE
1:50

DATE
Oct 2011

AMENDED

Notes

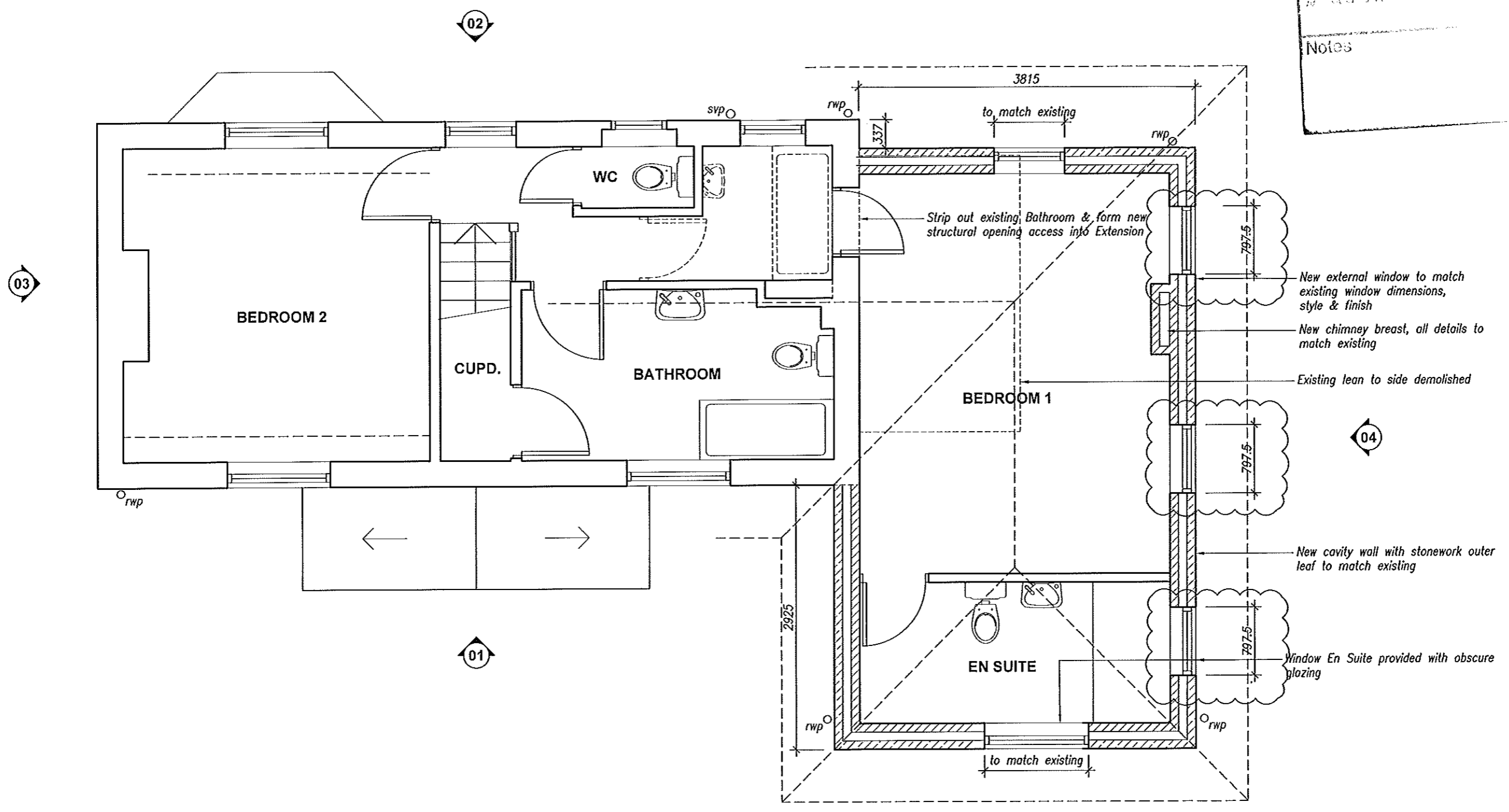

PROPOSED FIRST FLOOR PLAN (1:50)

NYMNP
24 SEP 2012

Rev B - 01/09/2012 - window size amended
Rev A - 06/08/2012 - chimney breast amended to be internal

Mr & Mrs Wareham
Greystones, Eskdaleside, Grosmont, Whilby

SCHEME INFORMATION
Side Extension

CONTENT
PROPOSED First Floor

DRAWING NO.
05

REV.
B

SCALE
1:50

DATE
Oct 2011

AMENDED

Notes

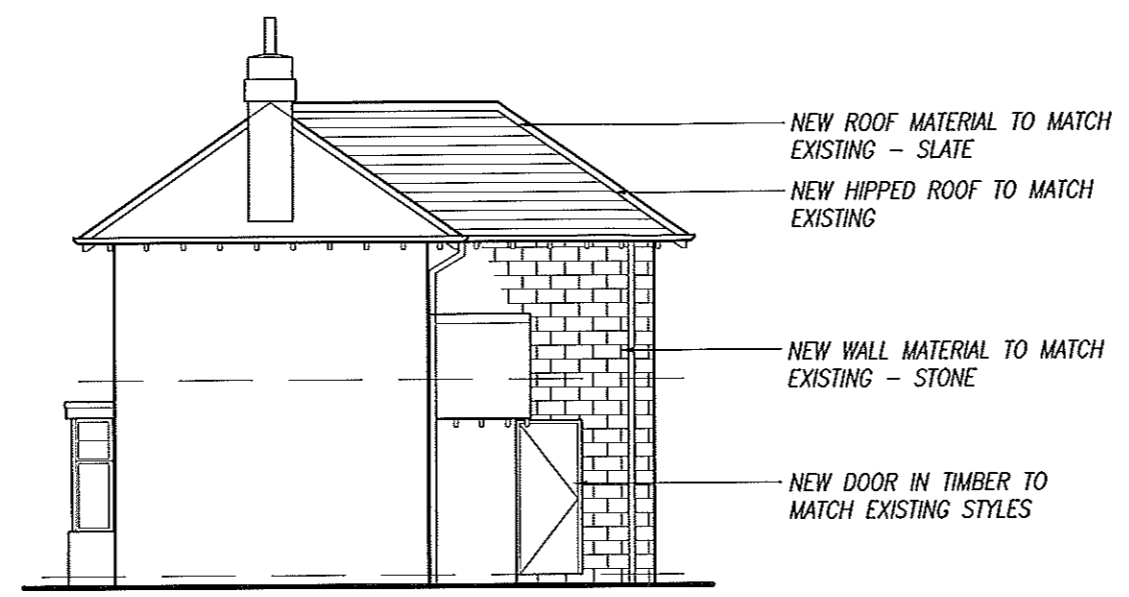

PROPOSED ELEVATION 3 (1:100)

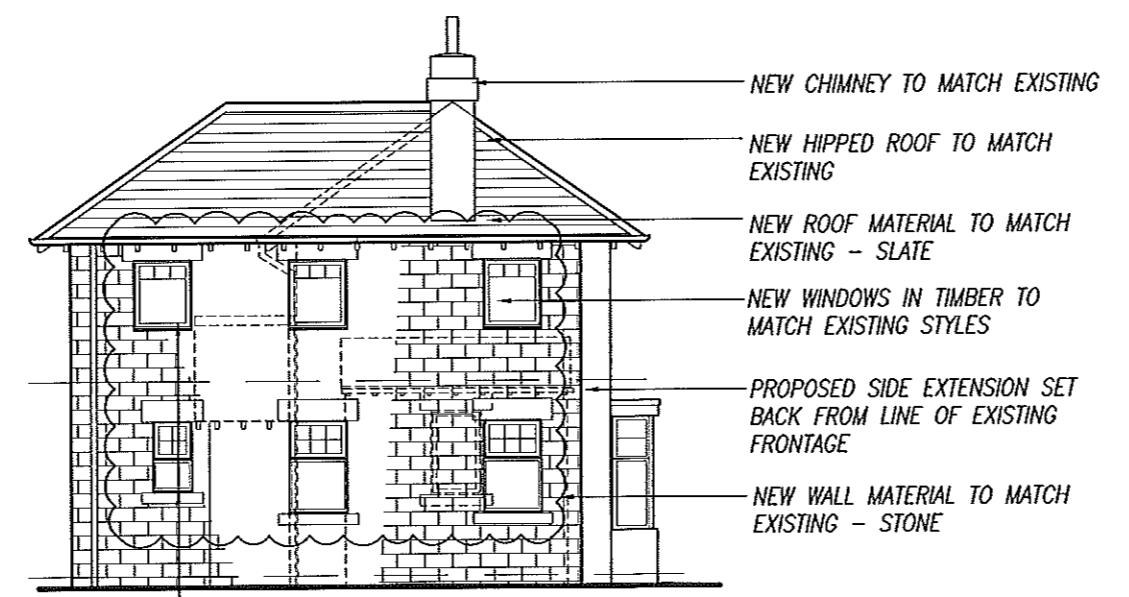

WINDOW TO ENSUITE & WC PROVIDED WITH OBSCURE GLAZING

PROPOSED ELEVATION 4 (1:100)

NYMNP
24 SEP 2012

Rev B - 01/09/2012 - window size amended
Rev A - 06/08/2012 - elevation 4 chimney breast amended to be internal

Mr & Mrs Wareham Greystones, Eskdaleside, Grosmont, Whilby	SCHEME INFORMATION Side Extension	CONTENT PROPOSED Elevations	DRAWING NO. 07	REV. B	SCALE 1:100	DATE Oct 2011
---	--------------------------------------	--------------------------------	-------------------	-----------	----------------	------------------