

Amendments

- Amended layout of buildings/outside areas
- Additional background information
- Amended design - *see explanatory letter*
- Revised access arrangements
- Change of description of proposed development
- Change in site boundaries
- Other (as specified below)

By Email only

Mrs. W. Strangeway and
Mr. P. Jones, Senior Area Planning Officer
North York Moors National Park Authority
The Old Vicarage
Bongdate
Helmsley
York
YO62 5BP

TRH/LSD/L10079-46
2nd October 2012



Dear Wendy,

Proposed New Dining Hall at St. Hedda's Primary School, Egton Bridge

As a result of a recent meeting with the school and NYCC Catering we have had to slightly enlarge the kitchen internally and provide a serving hatch directly to the dining hall.

Therefore this has resulted in a revision to the internal layout, relocation of the stairs and nominal increase in the roof height of the previous store room, which will now house the staircase to provide the headroom required.

Please note that this is the off-shot to the east and is located below the boundary wall supporting the garage for the Presbytery and therefore the nominal increase in height will not affect any residential accommodation.

Therefore please will you replace the previously submitted drawing with this that is attached.

We thank you for your assistance and apologise for any inconvenience this may have caused.

If you require further copies or large colour prints of the drawing please do not hesitate to contact us directly.

Yours sincerely,

Tim Harrison

c.c. Mrs. M. Palmer, Headteacher
Mr. V. McLaughlan, Chair of Governors
Miss S. Westcough, Property Manager (Diocese of Middlesbrough)
Mr. G. Parker, Assistance Property Manager (Diocese of Middlesbrough)

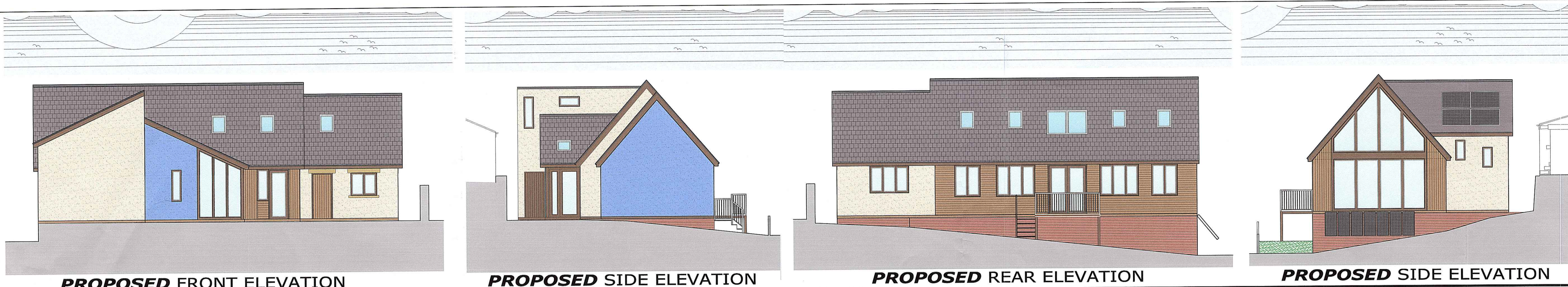

Do not scale from this drawing, only figured dimensions are to be taken from this drawing.
 The contractor must verify all dimensions on site before commencing any work or shop drawings.
 The contractor must report any discrepancies before commencing work. If this drawing exceeds the quantities taken in any way, the technician is to be informed before work is initiated.
 Work within the construction (design and management) regulations 1994 is not to start until a health & safety plan has been produced. This drawing is copyright and must not be reproduced without consent of BHD Partnership Ltd.

PROPOSED FRONT ELEVATION

PROPOSED SIDE ELEVATION

PROPOSED REAR ELEVATION

PROPOSED SIDE ELEVATION

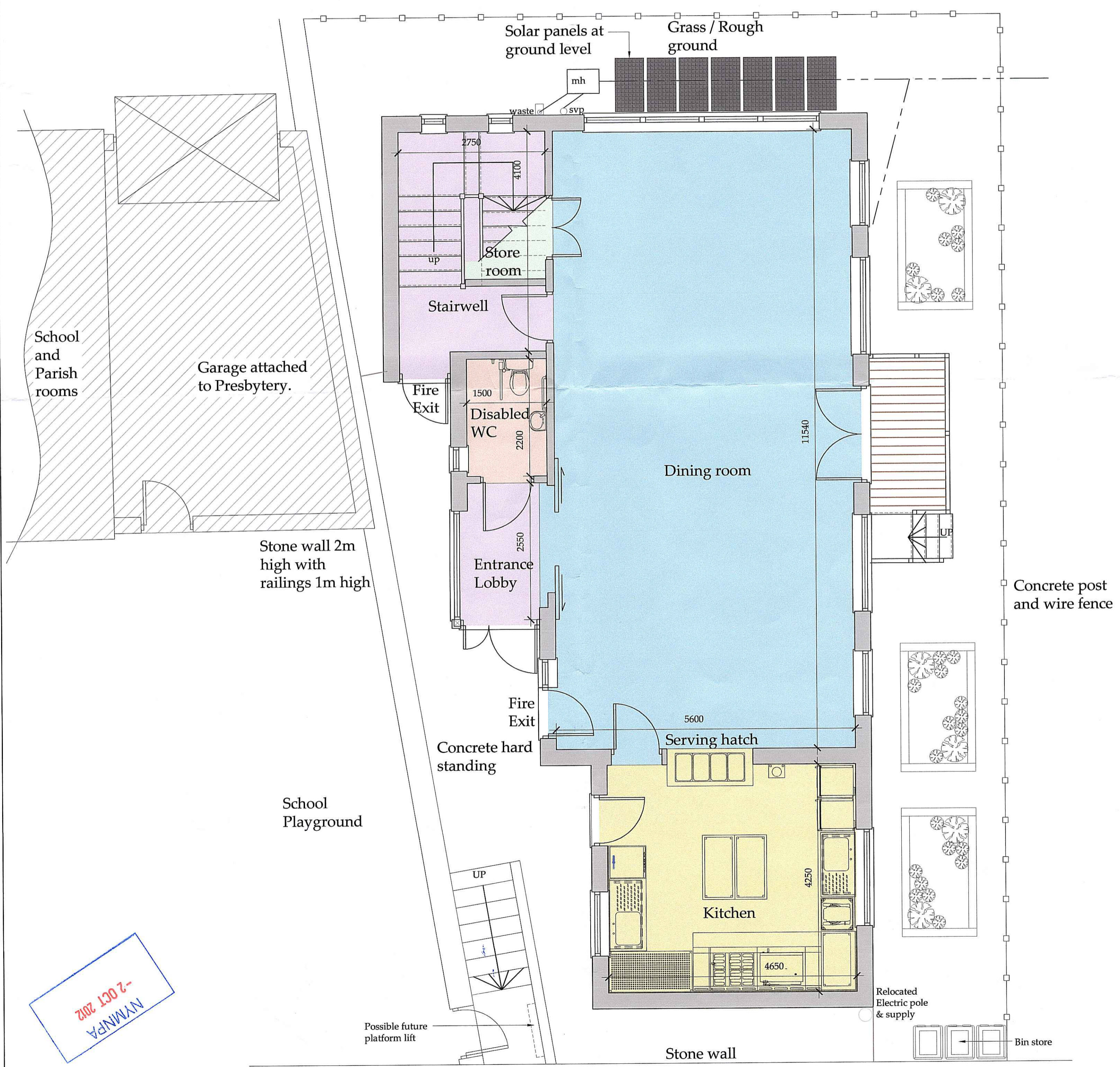

PROPOSED GROUND FLOOR PLAN

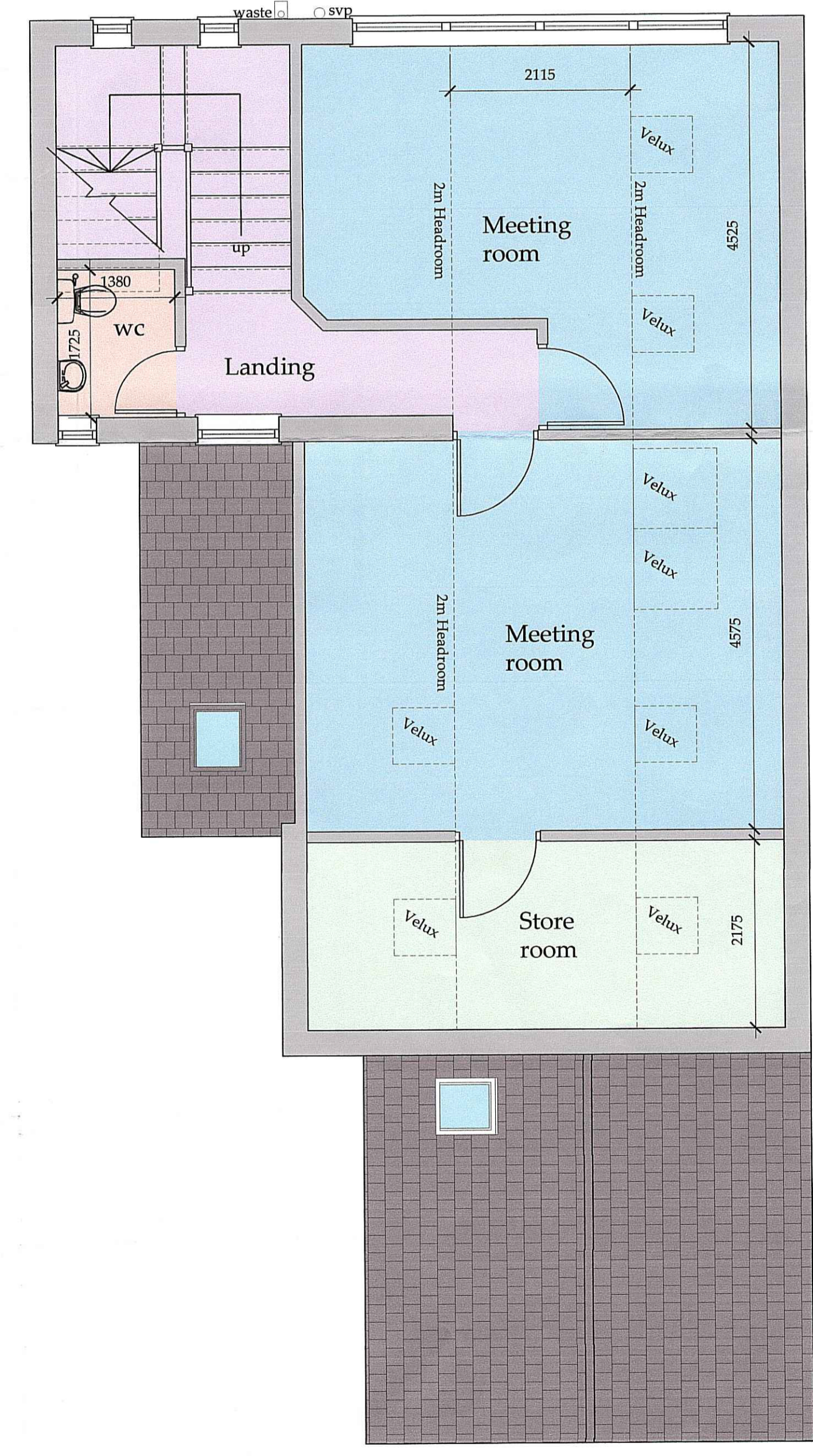

PROPOSED FIRST FLOOR PLAN

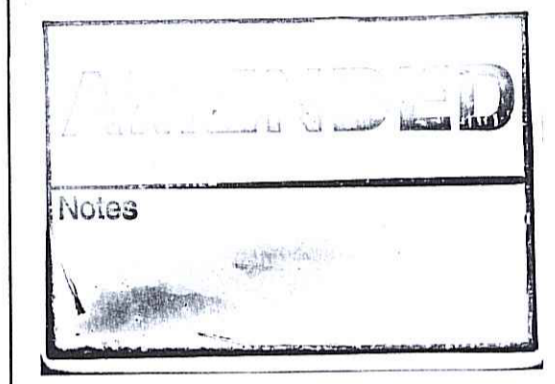

REV	DATE	BY	AMENDMENT
A	02.10.12	CE	Issued for approval

bhd partnership
 Architecture + Engineering
 Airy Hill Manor, Waterstead Lane,
 Whitby, N. Yorks. YO21 1QB.

CLIENT: Mrs M Palmer
 PROJECT: Dining Room St Hedda's School, Egton Bridge.

DRAWING: Proposed Plan and Elevations

DRAWING STATUS: Preliminary	
DRAWN: C Eynon	CHECKED: T R Harrison
SCALE @ SIZE: 1:50 & 1:100@ A1	DATE: 02.10.12
DRAWING No: D10079-10	REV: A

2002 1007-2-2002
 Y4/N/A/N/A