

Proposed Alterations to the Hackness Grange Hotel
 Hackness, Scarborough, North Yorkshire
 for: Mr. R. Brooks

NYM / 2012 / 0806 / FL

- 3 DEC 2012

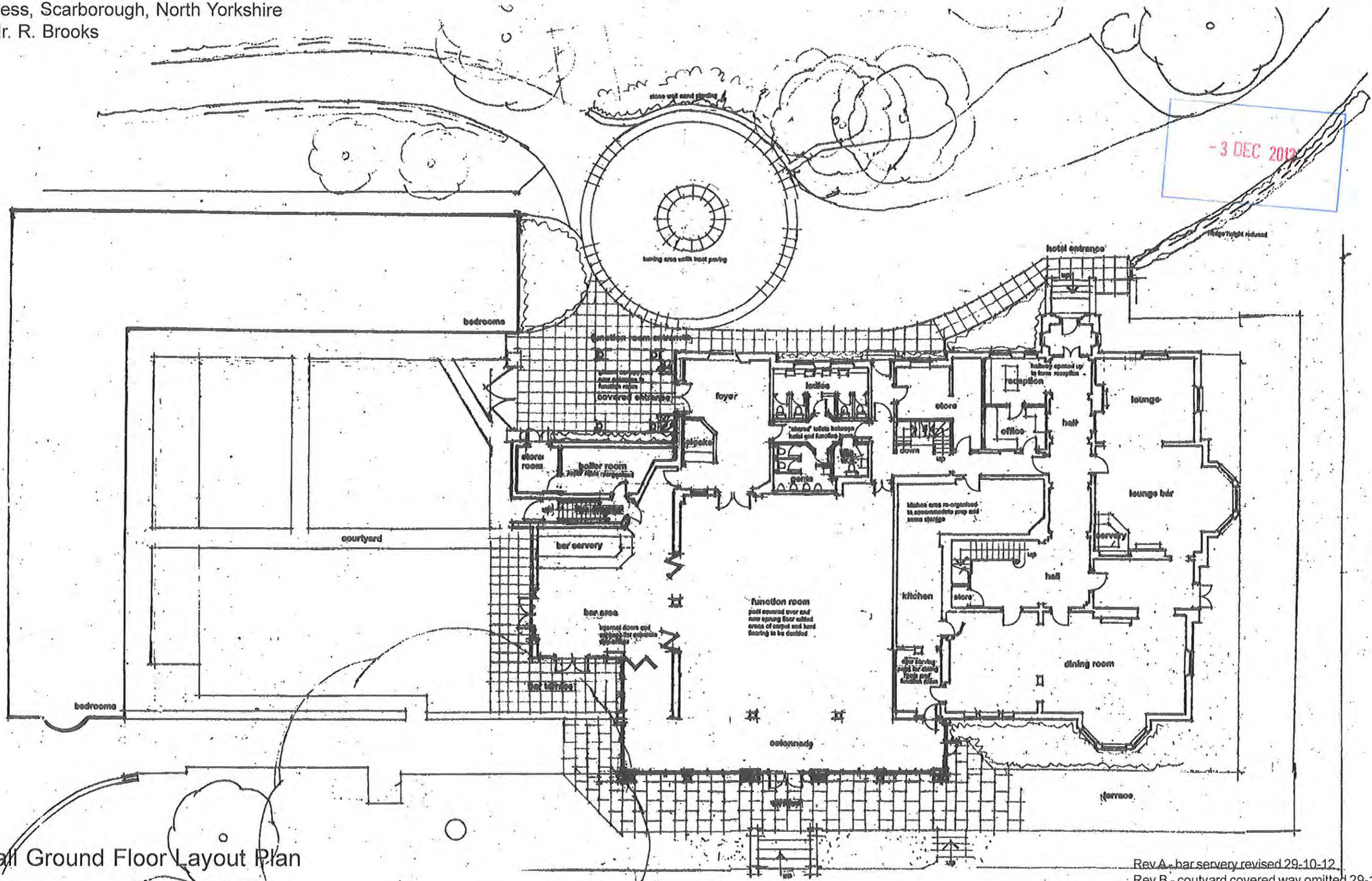

Overall Ground Floor Layout Plan

Rev A - bar servery revised 29-10-12
 Rev B - courtyard covered way omitted 29-11

scale 1:200
 date - Oct '12
 ref. 13352/37B

Alan Campbell Chartered Architect
 Cliff Bridge Studio, 7 Cliff Bridge Terr
 Scarborough, North Yorkshire, YO11 2L

Proposed Alterations to the Hackness Grange Hotel
 Hackness, Scarborough, North Yorkshire
 for Mr. R. Brooks

YM / 2012 / 0806 / EL 7

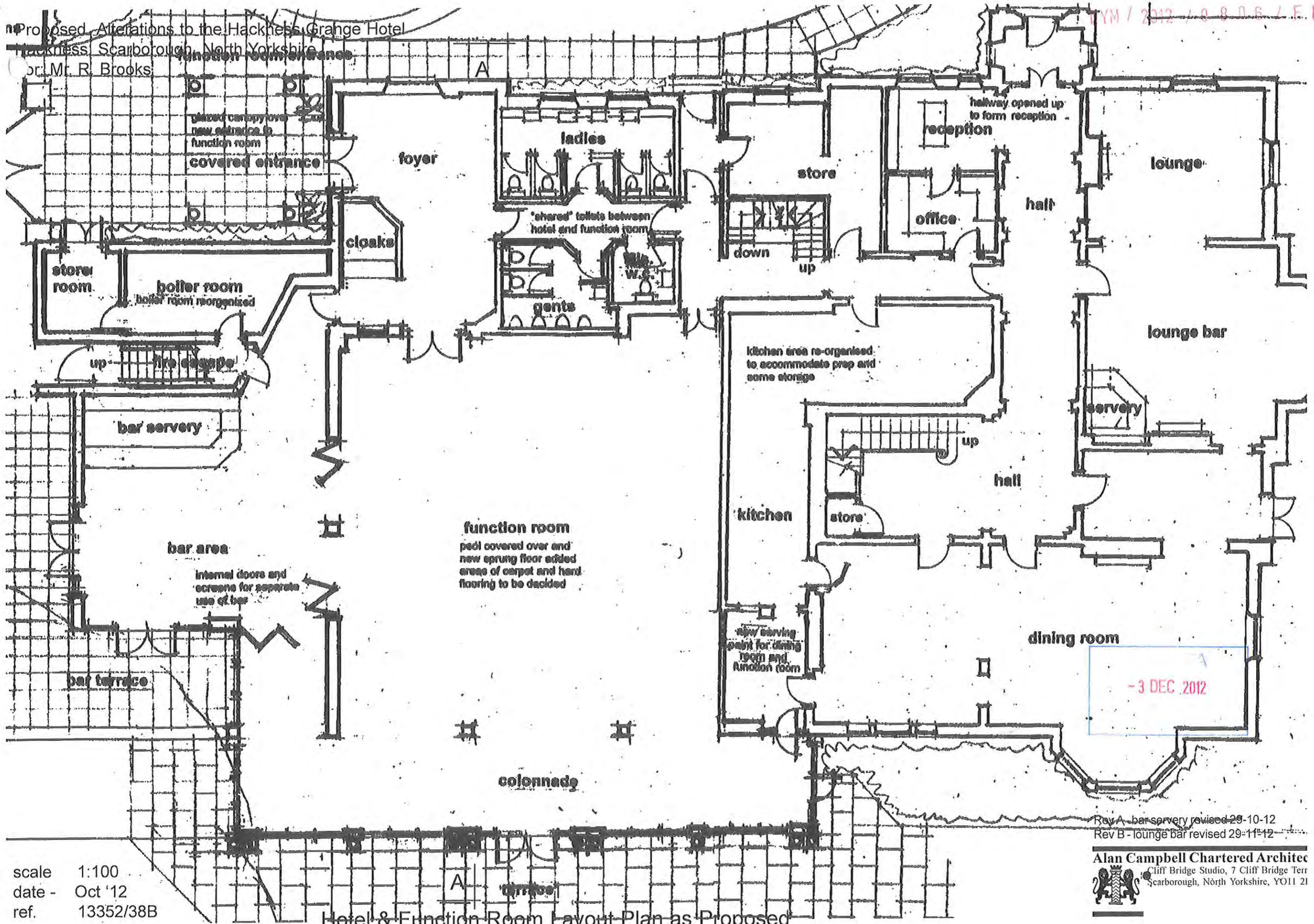

scale 1:100
 date - Oct '12
 ref. 13352/38B

Hotel & Function Room Layout Plan as Proposed

Rev A - bar servery revised 29-10-12
 Rev B - lounge bar revised 29-11-12

Alan Campbell Chartered Architect
 Cliff Bridge Studio, 7 Cliff Bridge Terr
 Scarborough, North Yorkshire, YO11 2J

Proposed Alterations to the Hackness Grange Hotel
 Hackness, Scarborough, North Yorkshire
 or: Mr. R. Brooks

NYM / 2012 / 0806 / FL - 1

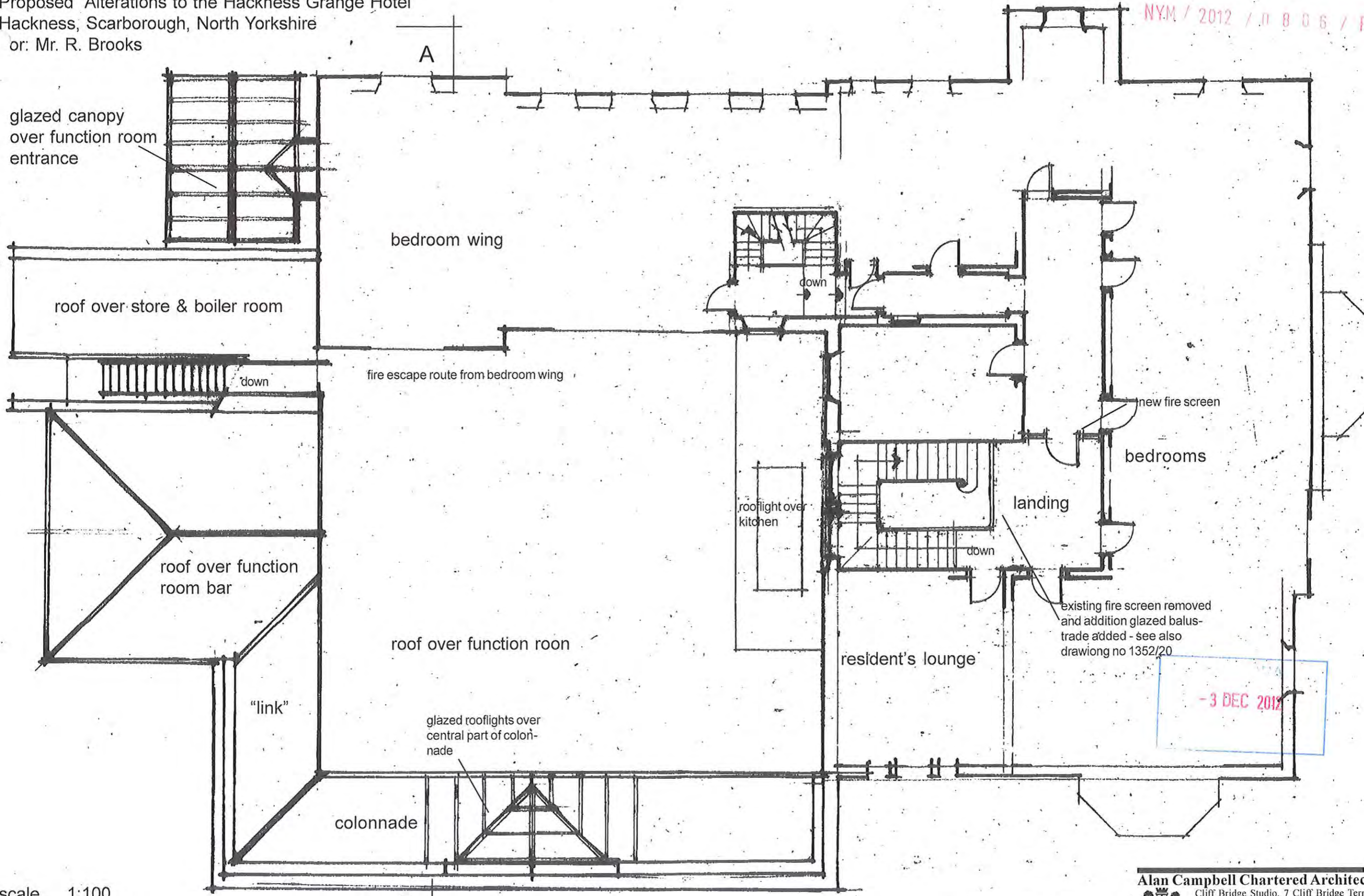

- 3 DEC 2012

scale 1:100
 date - Oct '12
 ref. 13352/39

Part First Floor Plan as Proposed

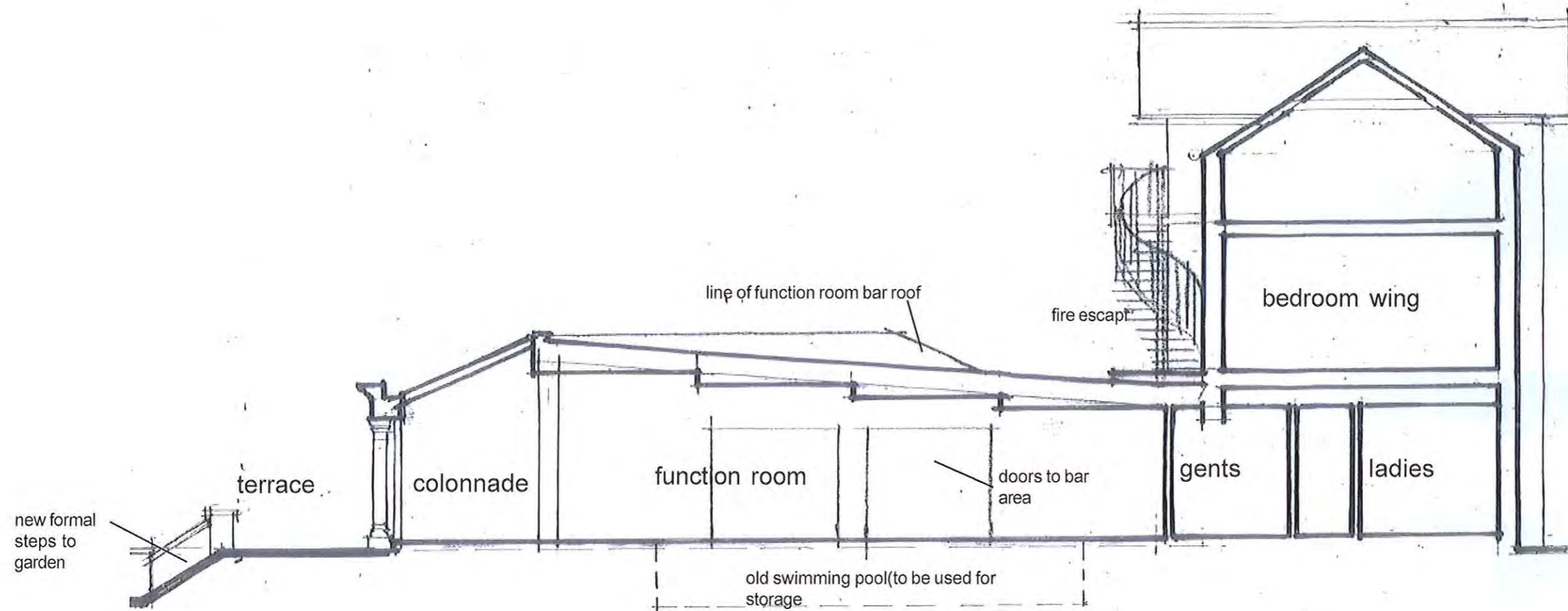

NYM/NPA
-3 DEC 2012

Section A-A as Proposed

scale 1:100
date - Oct '12
ref. 13352/40

Proposed Alterations to the Hackness Grange Hotel
Hackness, Scarborough, North Yorkshire
Jr: Mr. R. Brooks

NYM / 2012 / 0806 / FL - 1

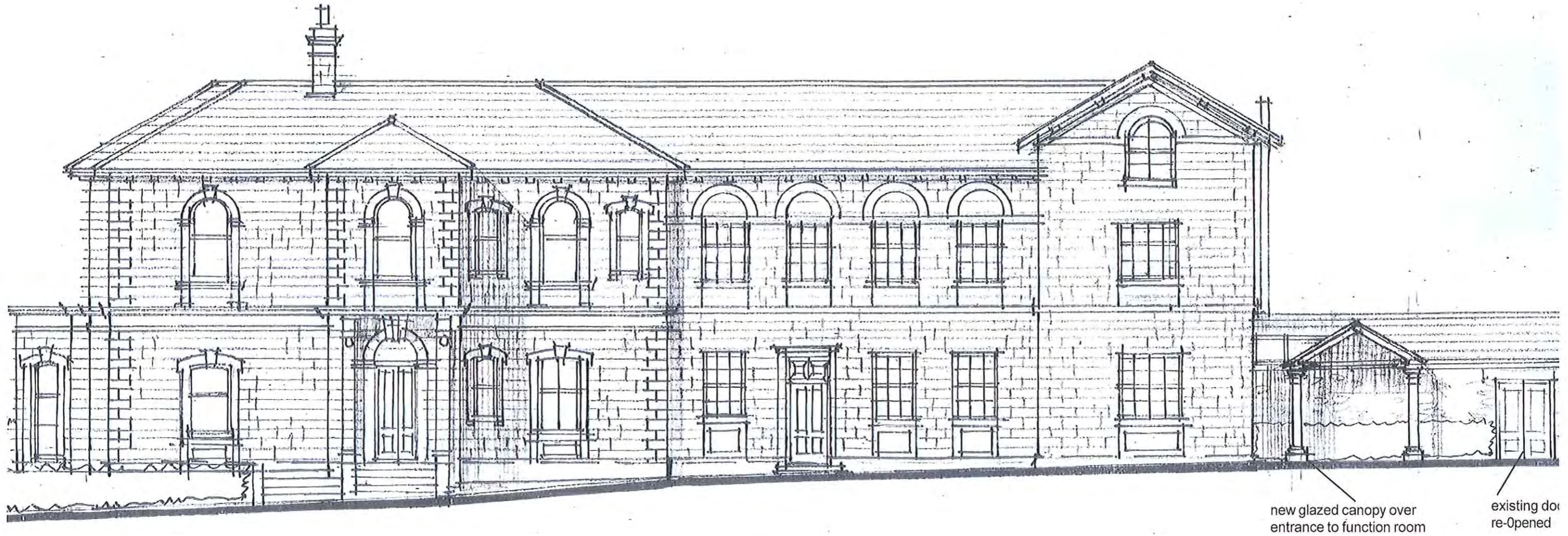

North East Elevation as Proposed

scale 1:100
date - Oct '12
ref. 13352/41A

ALAN CAMPBELL
- 3 DEC 2012

Rev A - glazed canopy revised 12-11-12
Alan Campbell Chartered Architect
Cliff Bridge Studio, 7 Cliff Bridge Terr
Scarborough, North Yorkshire, YO11 2JF

Proposed Alterations to the Hackness Grange Hotel
Hackness, Scarborough, North Yorkshire
By: Mr. R. Brooks

NYM / 2012 / 11806 / FL - 9

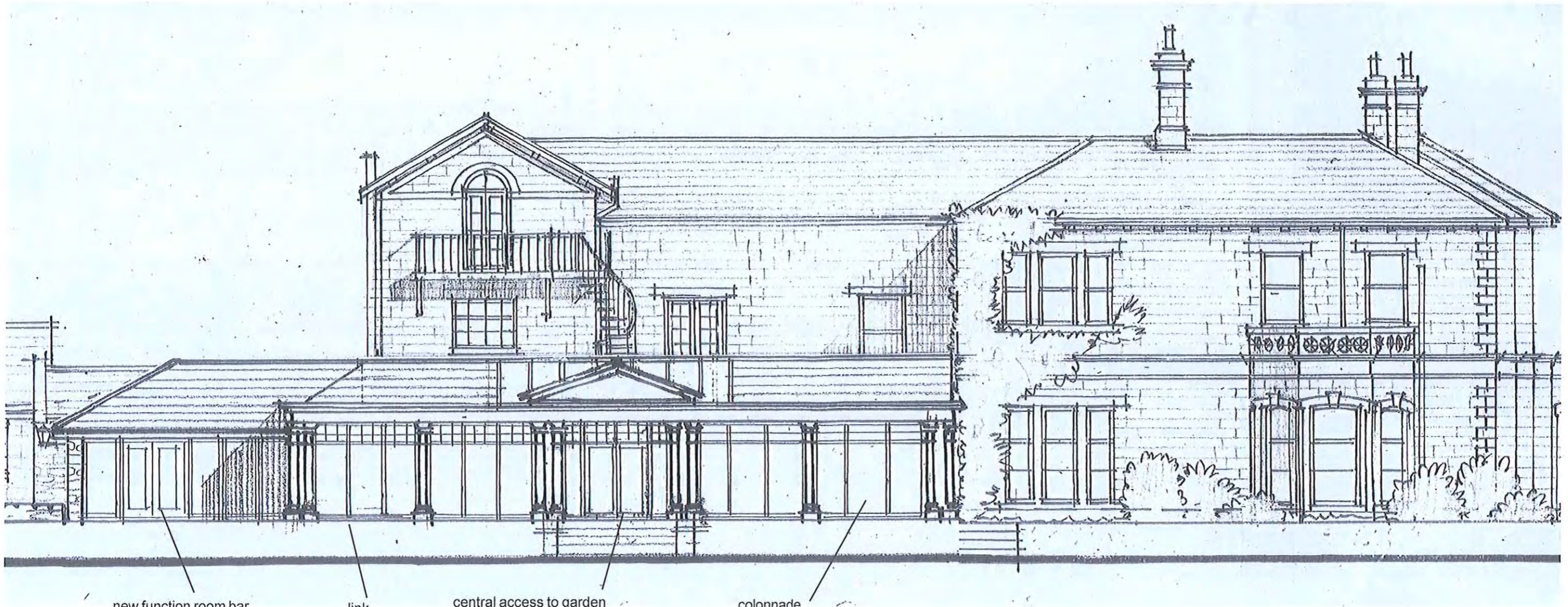

new function room bar

link

central access to garden
with pediment and glazed
lantern over leading to
formal steps

colonnade

NYM/NPA
-3 DEC 2012

South West Elevation as Proposed

scale 1:100
date - Oct '12
ref. 13352/42A

Rev A - colonnade pediment revised 12-11-

Alan Campbell Chartered Architect
Cliff Bridge Studio, 7 Cliff Bridge Terr
Scarborough, North Yorkshire, YO11 2J



Proposed Alterations to the Hackness Grange Hotel
Hackness, Scarborough, North Yorkshire
For: Mr. R. Brooks

NYM / 2012 / 0806 / FL

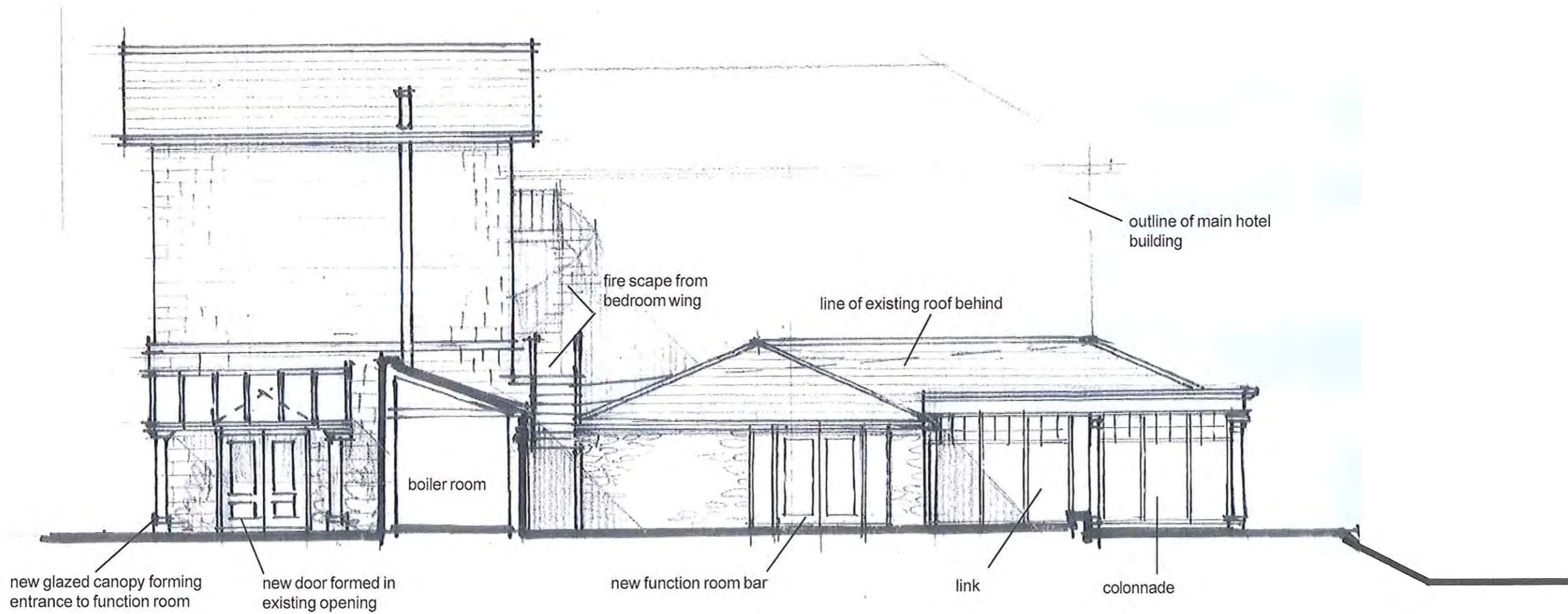

13352/43 NPA
- 3 DEC 2012

North West Elevation as Proposed (from Courtyard)

scale 1:200
date - Oct '12
ref. 13352/43

Proposed Alterations to the Hackness Grange Hotel
Hackness, Scarborough, North Yorkshire
For: Mr. R. Brooks

NYM / 2012 / 0806 / FL 05

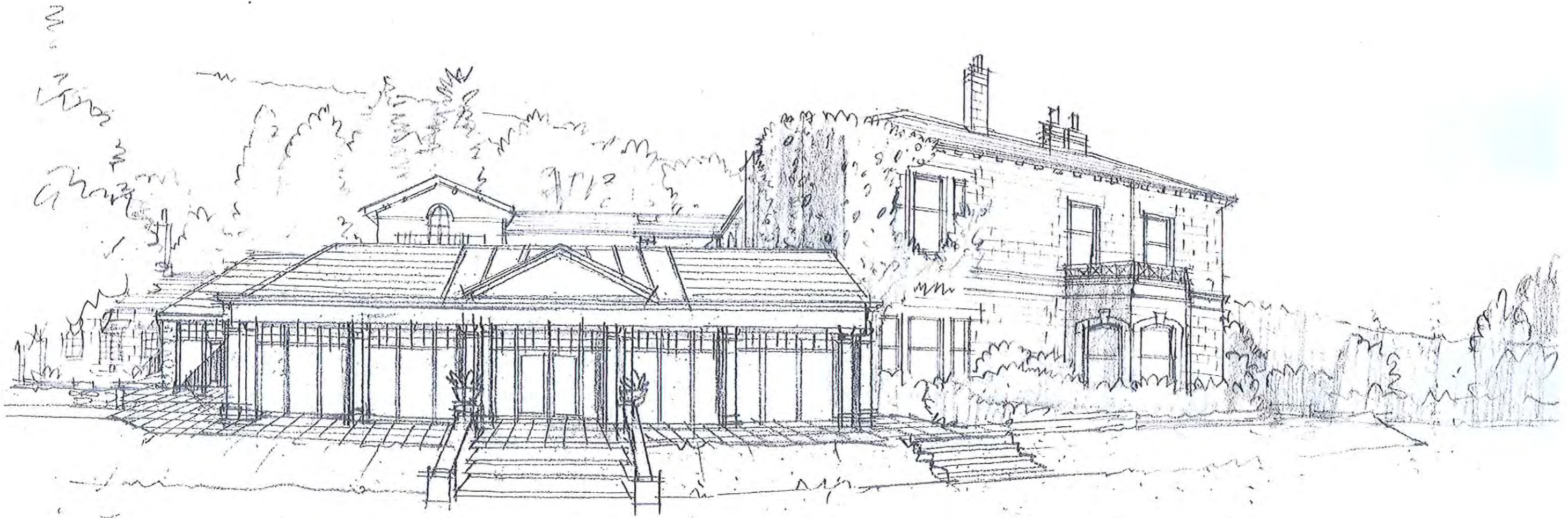

FA
- 3 DEC 2012

Function Room Colonnade - View from Garden

scale n.t.s.
date - Oct '12
ref. 13352/44A

Rev A - colonnade pediment revised 12-11-

Alan Campbell Chartered Architect
Cliff Bridge Studio, 7 Cliff Bridge Terr

Proposed Alterations to the Hackness Grange Hotel
Hackness, Scarborough, North Yorkshire
For: Mr. R. Brooks

NYM / 2012 / 0806 / FL - 1

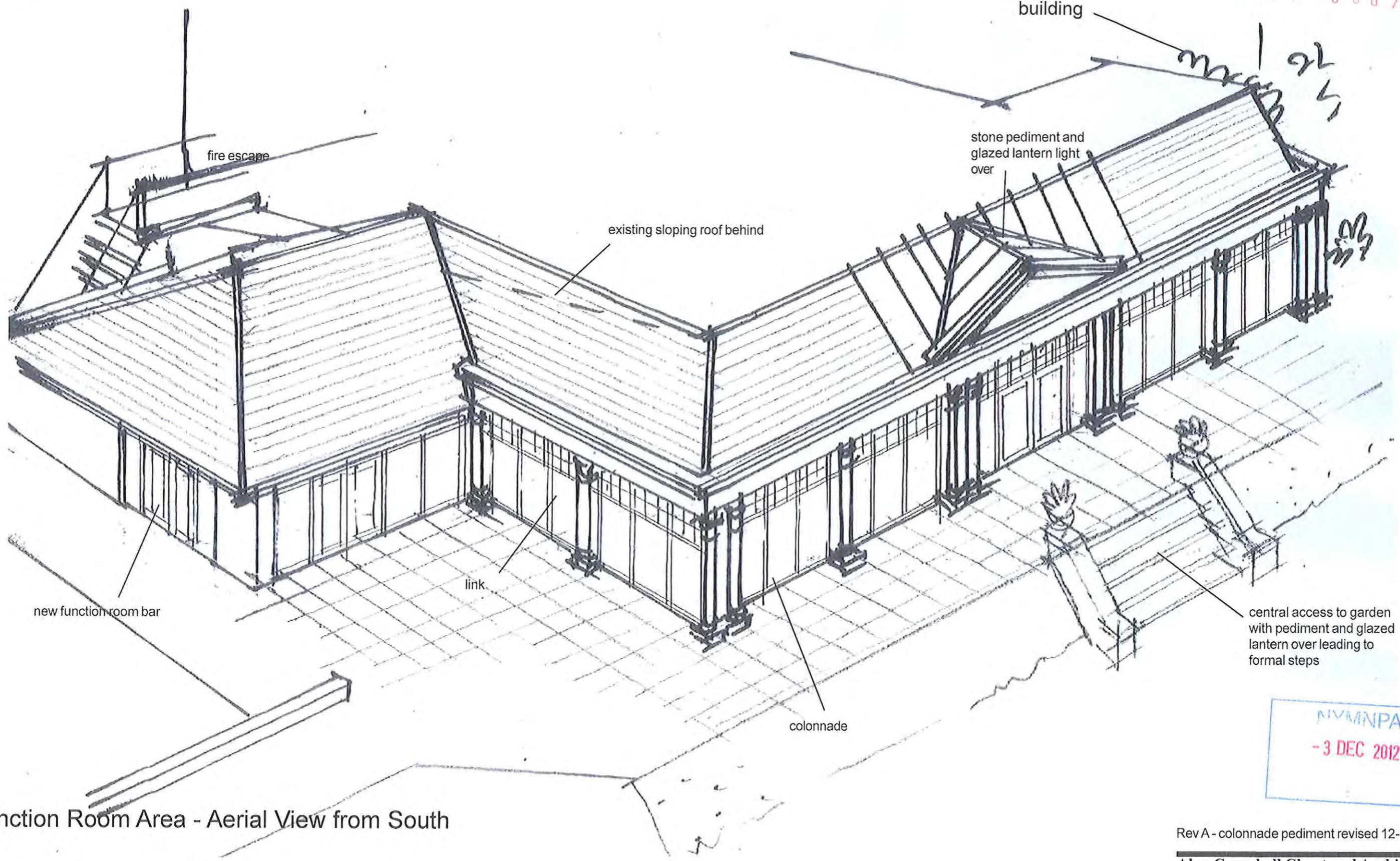

Function Room Area - Aerial View from South

scale n.t.s.
date - Oct '12
ref. 13352/45A

NYM/NPA
- 3 DEC 2012

Rev A - colonnade pediment revised 12-11-

Alan Campbell Chartered Architect
Cliff Bridge Studio, 7 Cliff Bridge Terr
Scarborough, North Yorkshire. YO11 2H

Proposed Alterations to the Hackness Grange Hotel
 Hackness, Scarborough, North Yorkshire
 For: Mr. R. Brooks

NYM / 2012 / 0 8 0 6 / FL 1

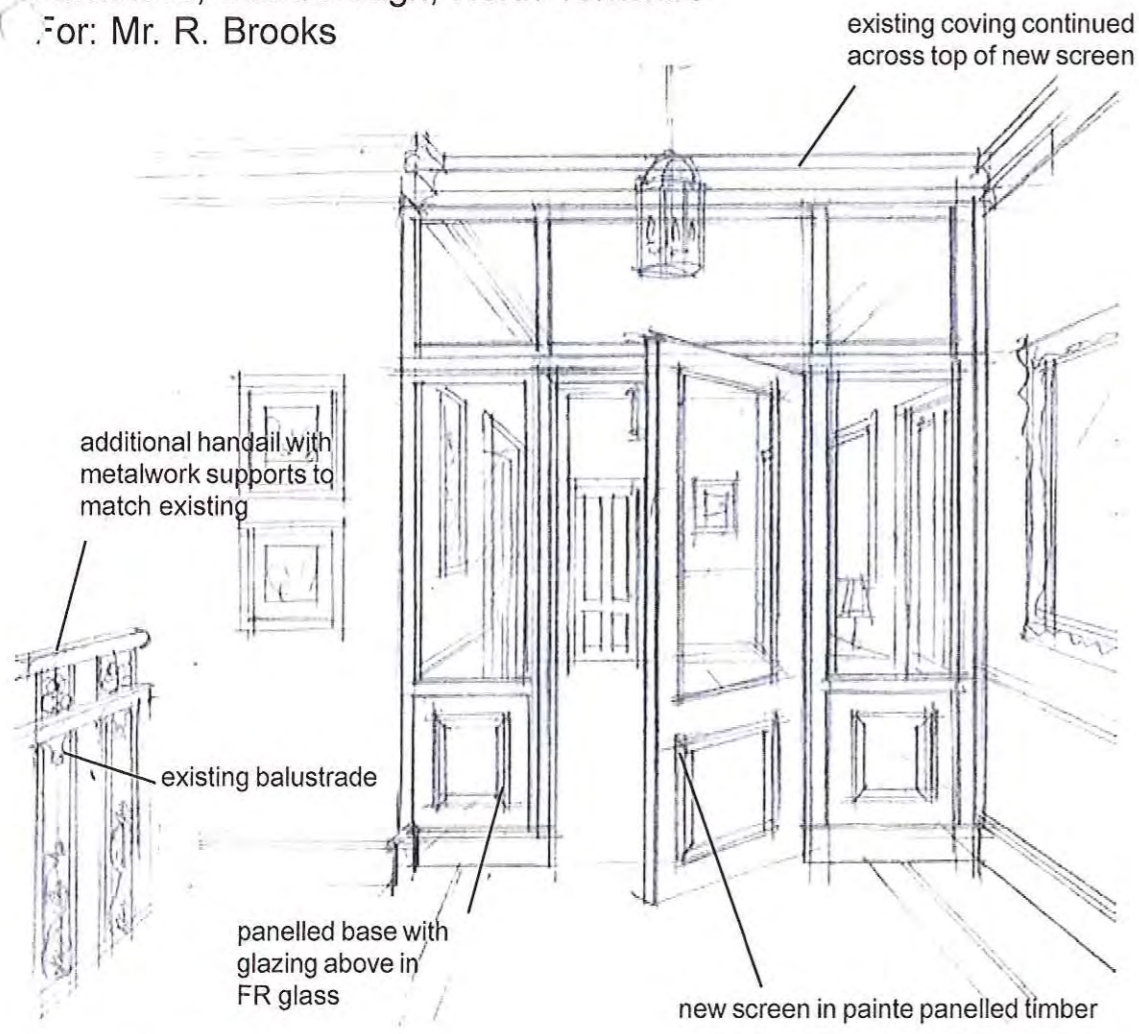

First Floor Landing

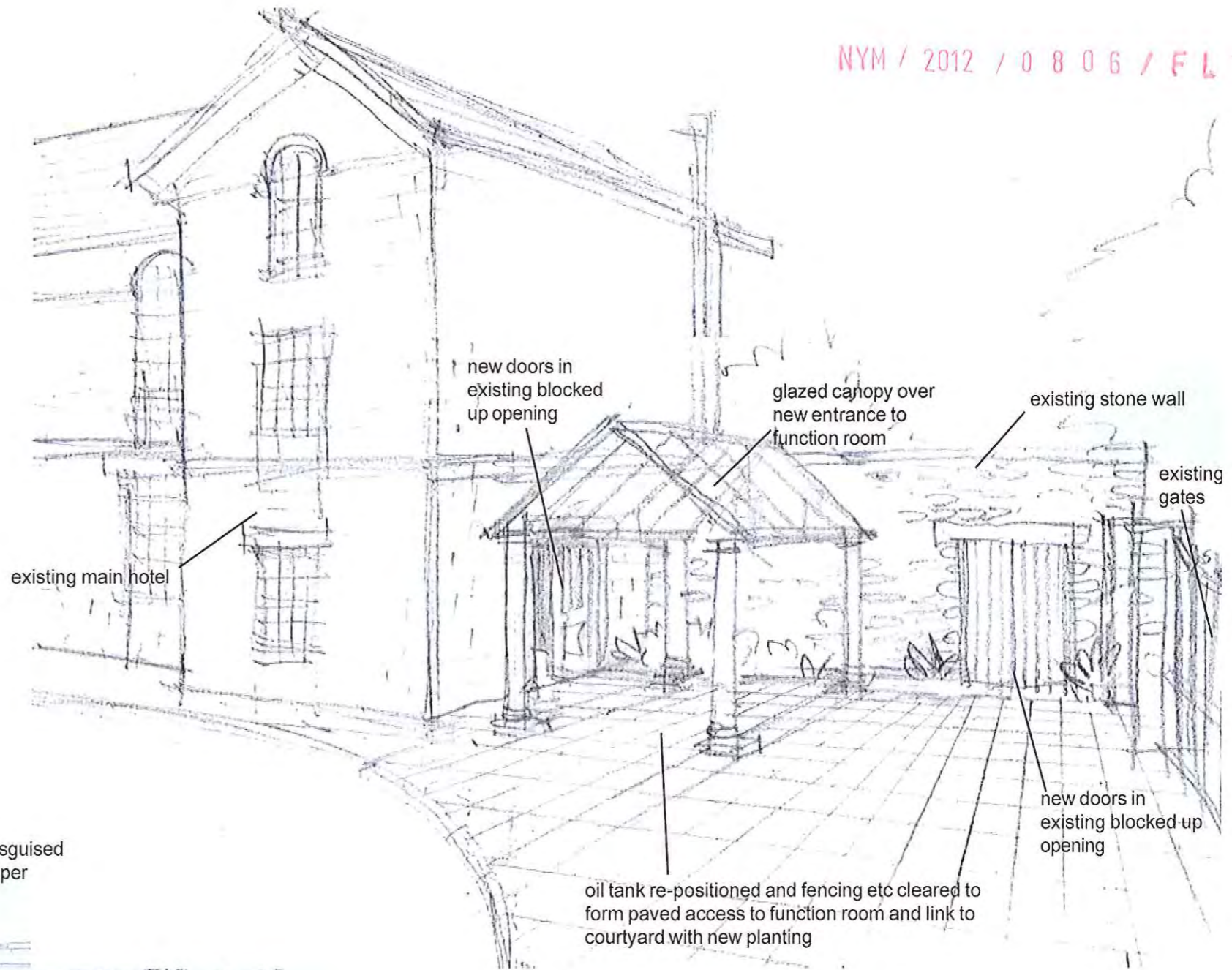

New entrance to function room

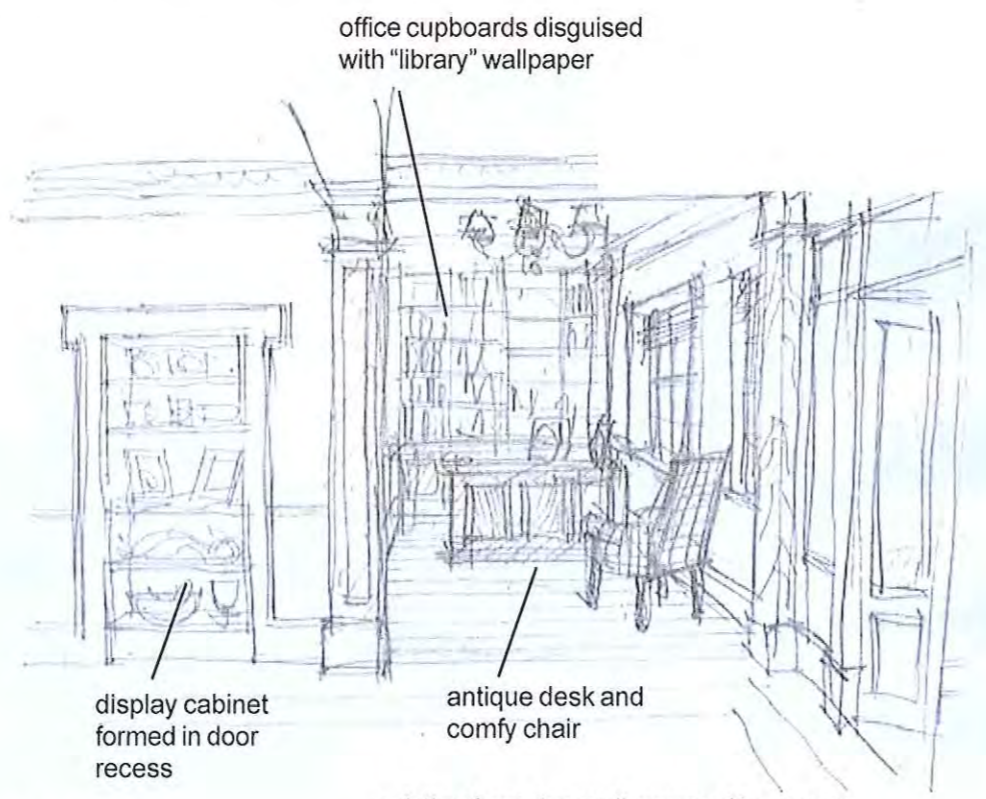

Reception

Miscellaneous sketches 1.

scale n.t.s.
 date - Oct '12
 ref. 13352/46A

AS/NPA
 - 3 DEC 2012

rev A - reception revised 30-10-12

Proposed Alterations to the Hackness Grange Hotel
 Hackness, Scarborough, North Yorkshire
 For: Mr. R. Brooks

NYM / 2012 / 0806 / FL

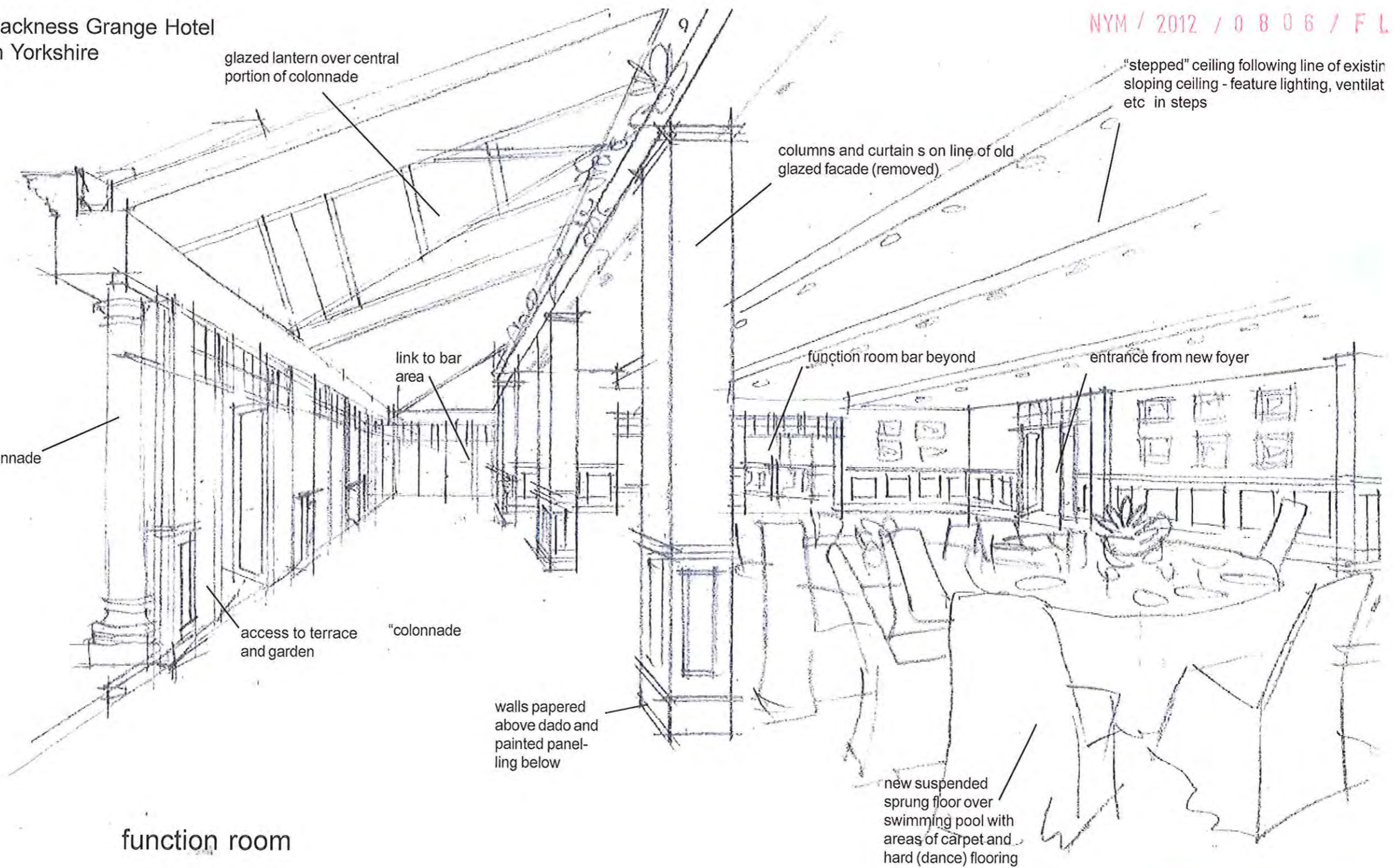
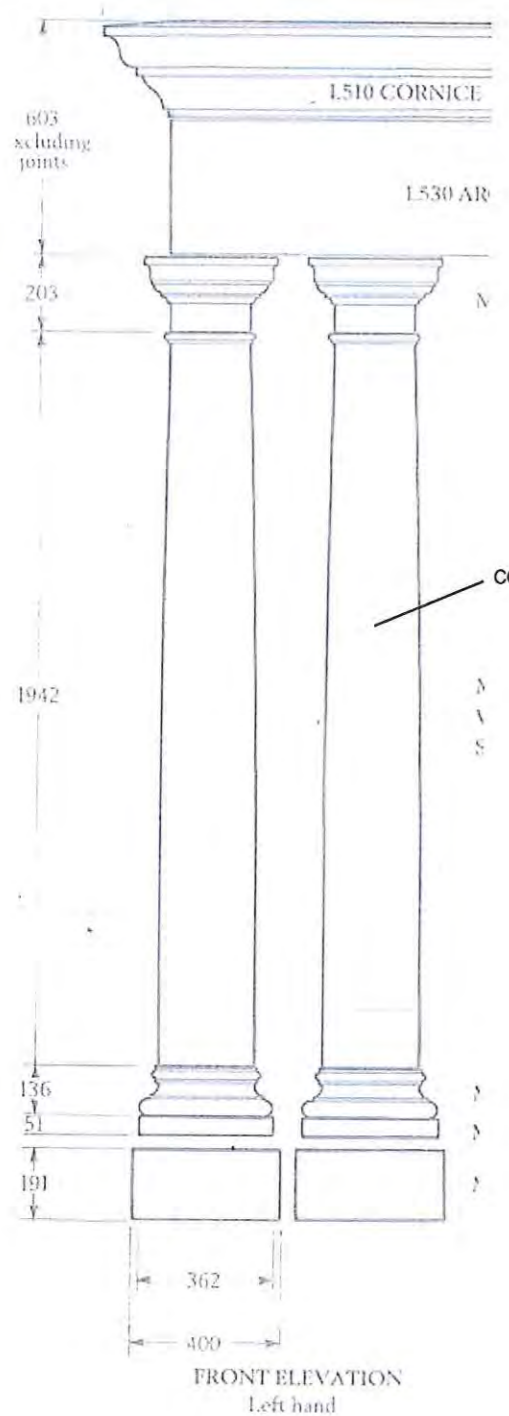

colonnade column detail

Miscellaneous sketches 2.

scale n.t.s.
 date - Oct '12
 ref. 13352/51

NYM/NPA
 - 3 DEC 2012

Proposed Alterations to the Hackness Grange Hotel
 Hackness, Scarborough, North Yorkshire
 by: Mr. R. Brooks



proposed "Giverny"
 bridge to island

Proposed Bridge to Lake Island

scale 1:500 & n.t.s.
 date - Oct '12
 ref. 13352/49

