

Proposed Alterations to the Hackness Grange Hotel
Hackness, Scarborough, North Yorkshire
For: Mr. R. Brooks

NYM / 2012 / 0806 / FL

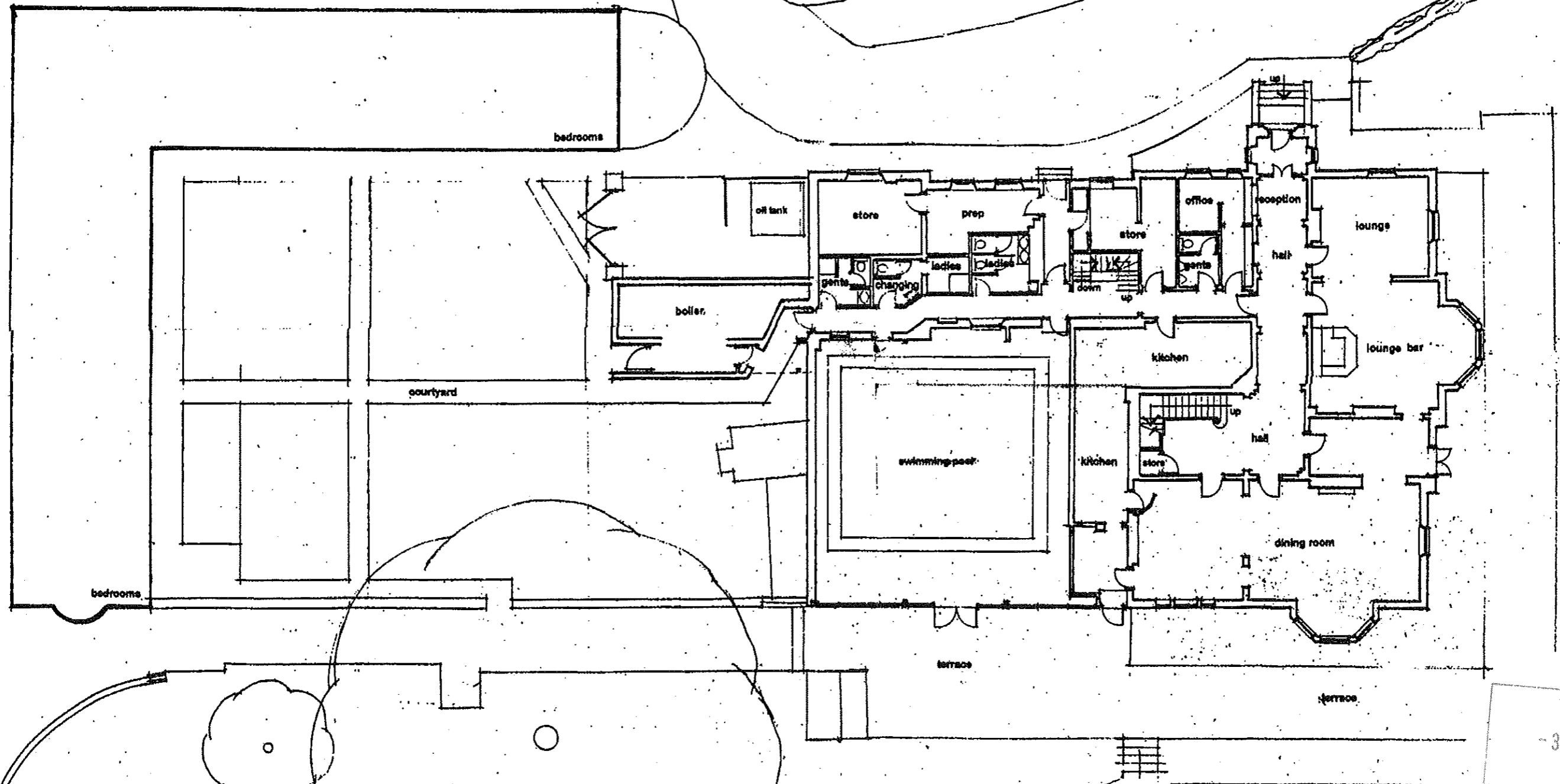

Overall Layout Plan as Existing

IPR
- 3 DEC 2012

scale : 1:200
date : Oct '12
ref. : 13352/31

Proposed Alterations to the Hackness Grange Hotel
Hackness, Scarborough, North Yorkshire
For: Mr. R. Brooks

NYM / 2012 / 0 8 0 6 / F L

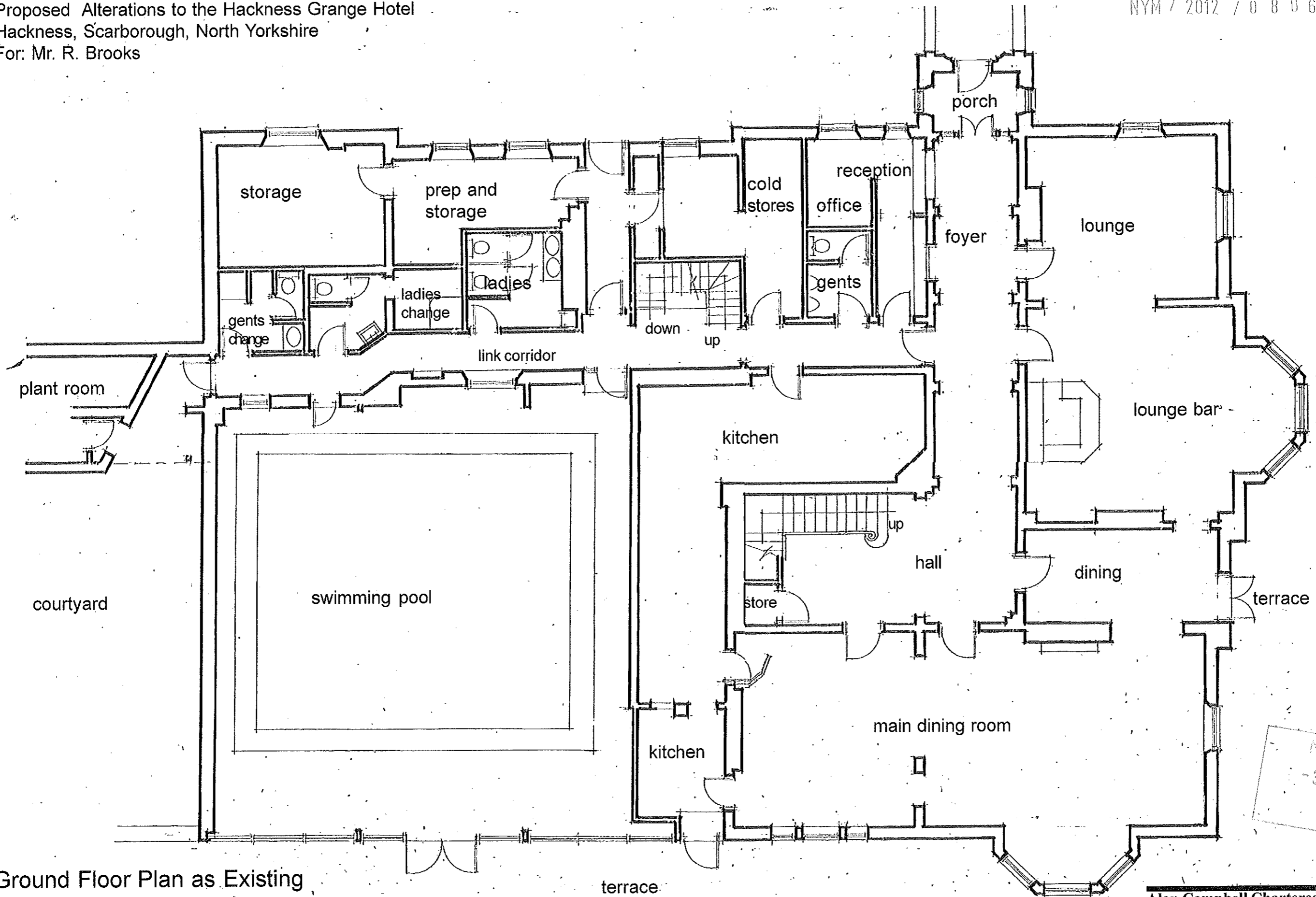

NYM/INPA
- 3 DEC 2012

Ground Floor Plan as Existing

scale 1:100 (at A3)
date - Oct 12
ref. 13352/32

Proposed Alterations to the Hackness Grange Hotel
Hackness, Scarborough, North Yorkshire
For: Mr. R. Brooks

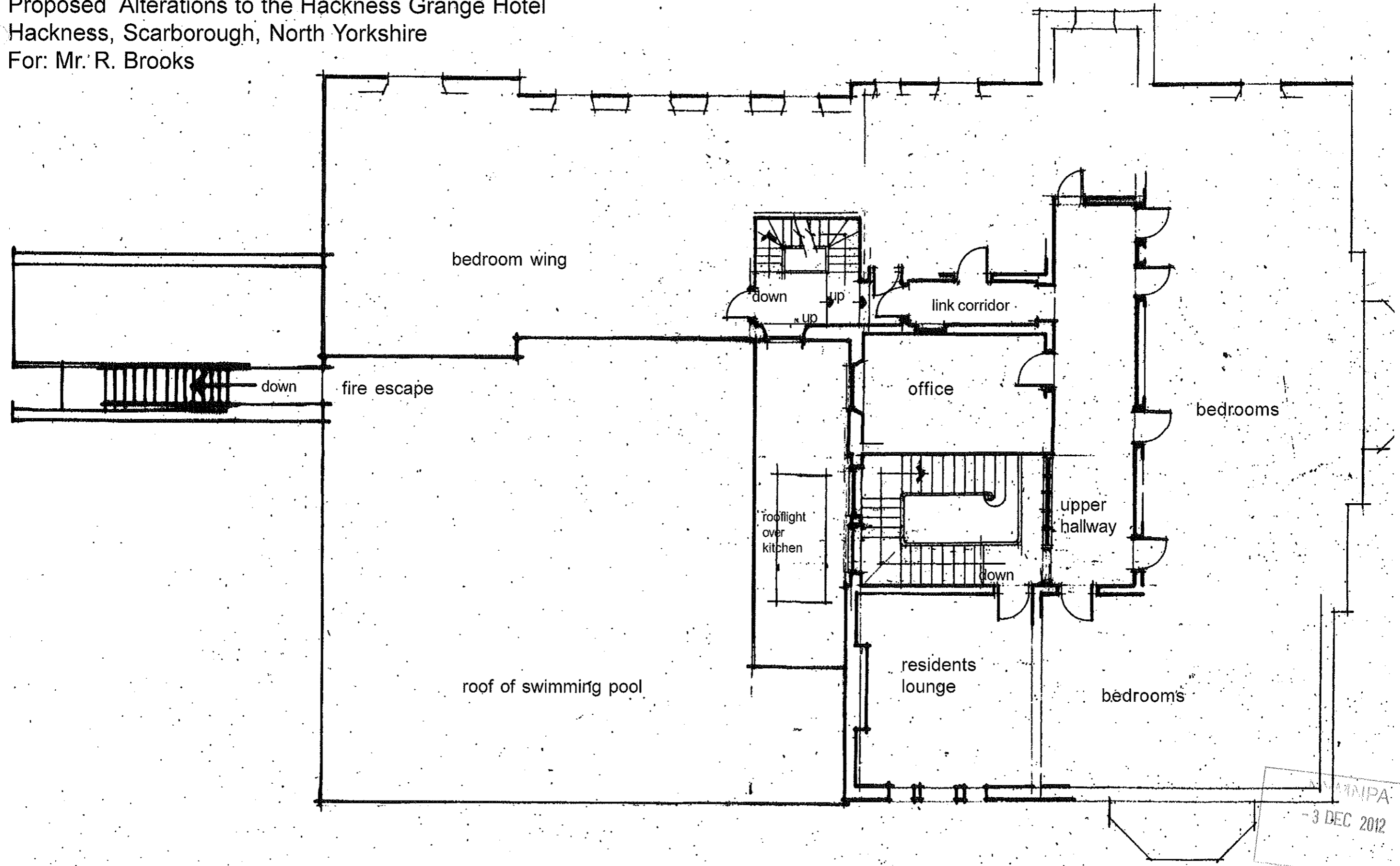

NYM/PA
- 3 DEC 2012

First Floor Plan as Existing

scale 1:100 (at A3)
date - Oct '12
ref. 13352/33

Proposed Alterations to the Hackness Grange Hotel
Hackness, Scarborough, North Yorkshire
For: Mr. R. Brooks

NYM / 2012 / 0806 / FL - 1

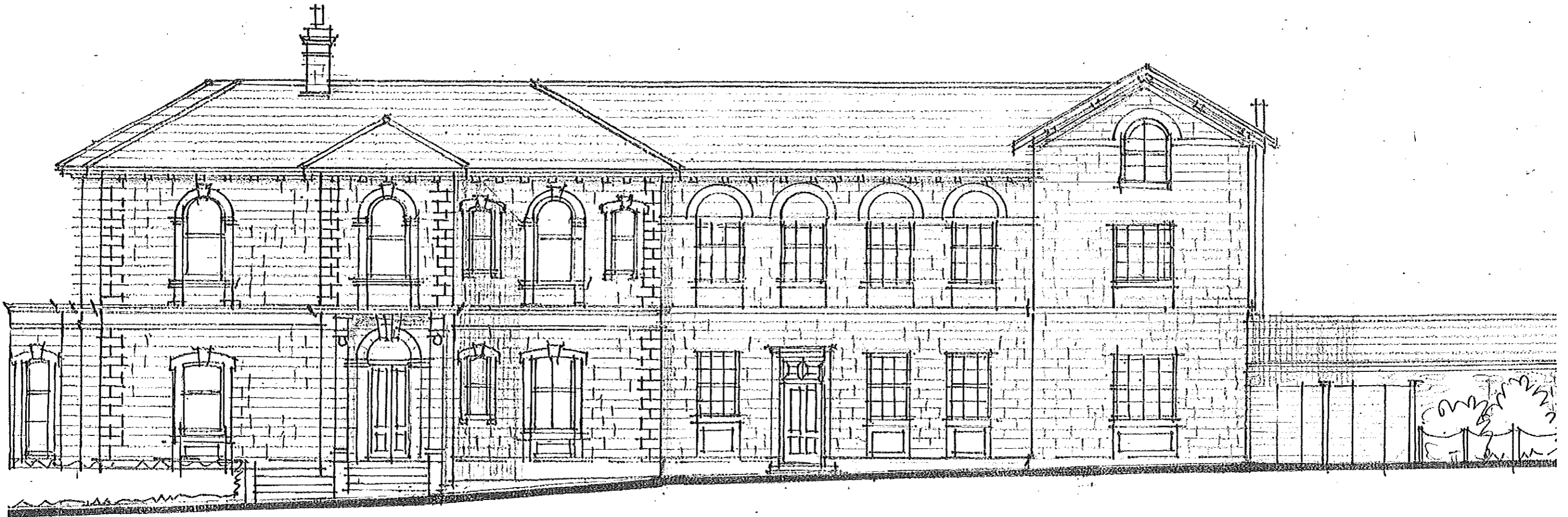

North East Elevation as Existing

scale 1:100
date - Oct '12
ref. 13352/34

NYM/NPA
- 3 DEC 2012

Proposed Alterations to the Hackness Grange Hotel
Hackness, Scarborough, North Yorkshire
for: Mr. R. Brooks

NYM / 2012 / 0 8 0 6 / FL

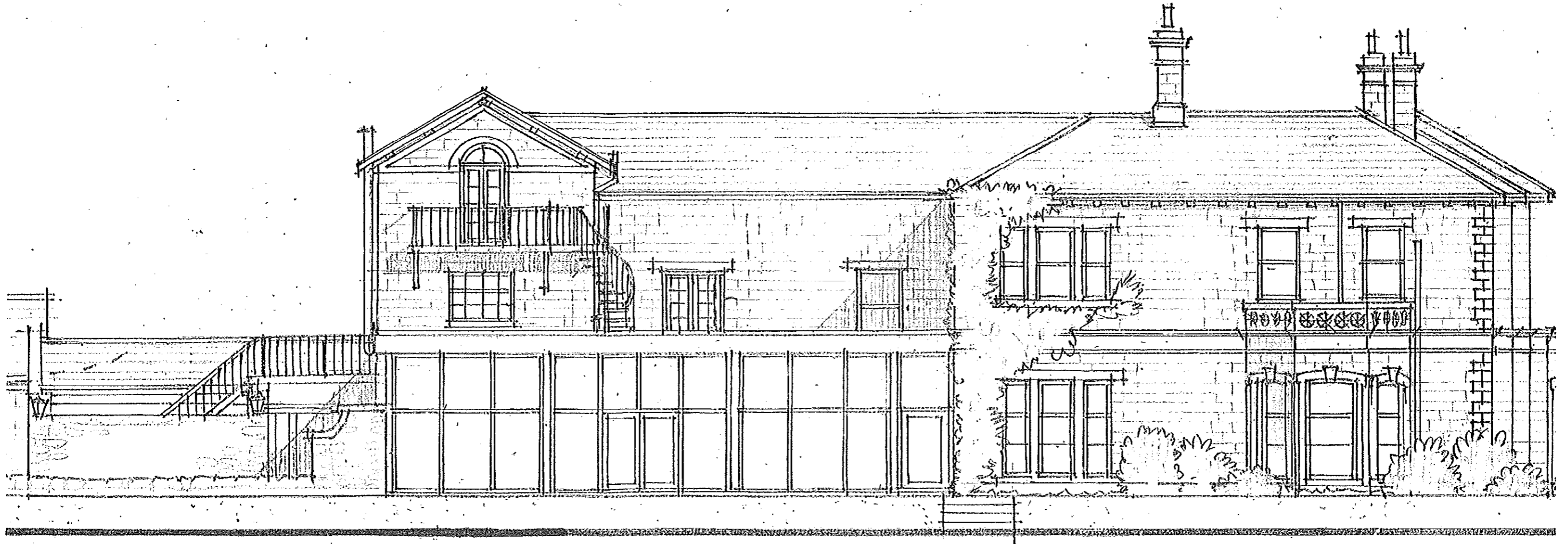

- 3 DEC 2012

South West Elevation as Existing

scale 1:100
date - Oct '12
ref. 13352/35

Proposed Alterations to the Hackness Grange Hotel
Hackness, Scarborough, North Yorkshire
for: Mr. R. Brooks

NYM / 2012 / 0 8 0 6 / F L

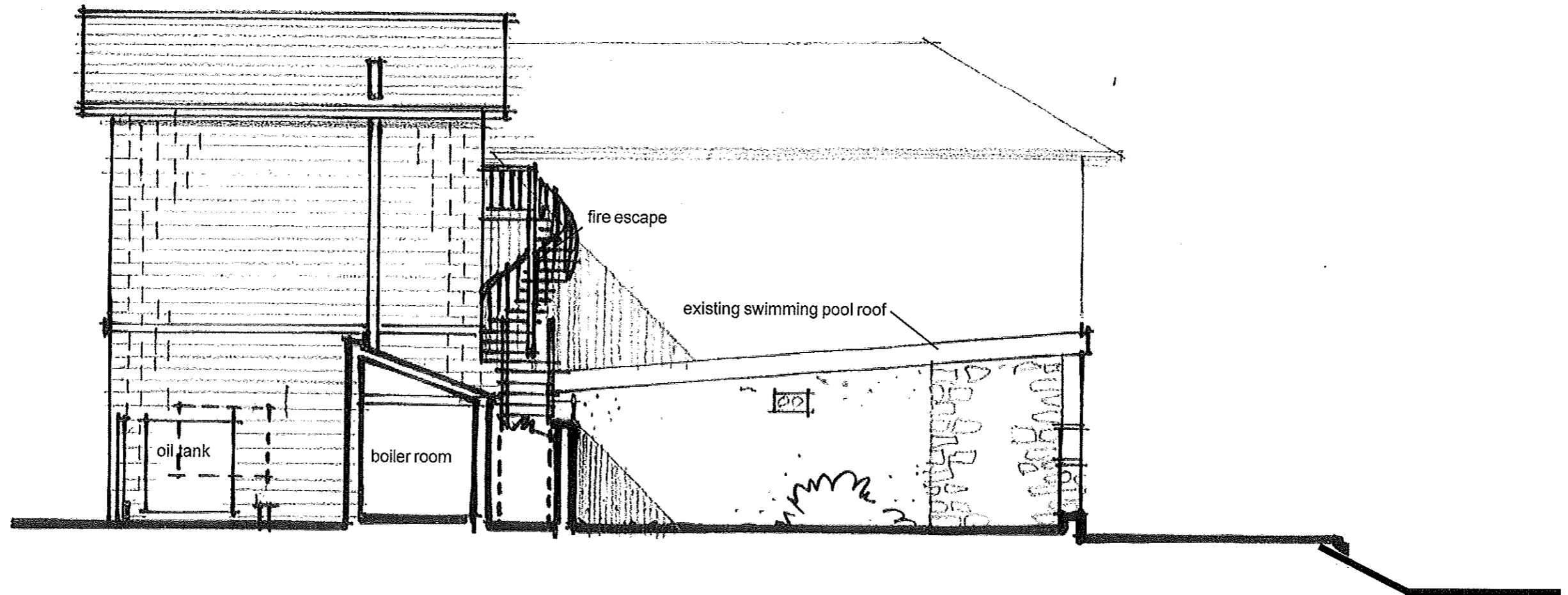

W. CAMPBELL
- 3 DEC 2012

North West Elevation as Existing (from courtyard)

scale 1:100
date - Oct '12
ref. 13352/36