

NYM / 2012 / 0807 / FL

# Land Registry Index map plan

Ordnance Survey map reference NZ9405SW  
Scale 1:1250  
Plan prepared on 13/03/2007 at 00:00:01



© Crown Copyright. Produced by Land Registry. Reproduction in whole or in part is prohibited without the prior written permission of Ordnance Survey. Licence Number 100026318.

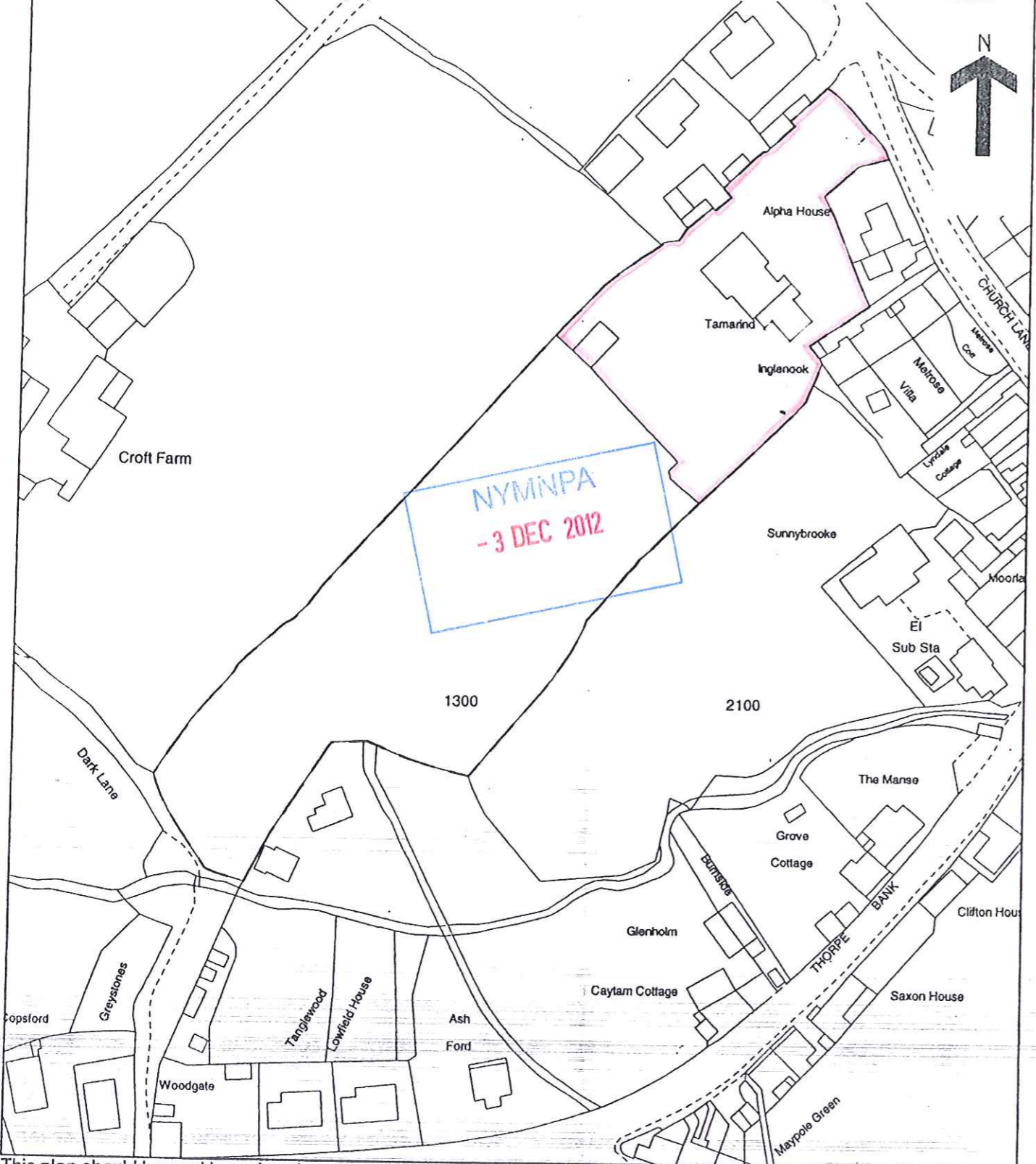

This plan should be read in conjunction with result Z57TPGB.

This plan shows the general position, not the exact line, of the boundaries. It may be subject to distortions in scale. Measurements scaled from this plan may not match measurements between the same points on the ground. See Land Registry Public Guide 7 - Title Plans.



2558047002

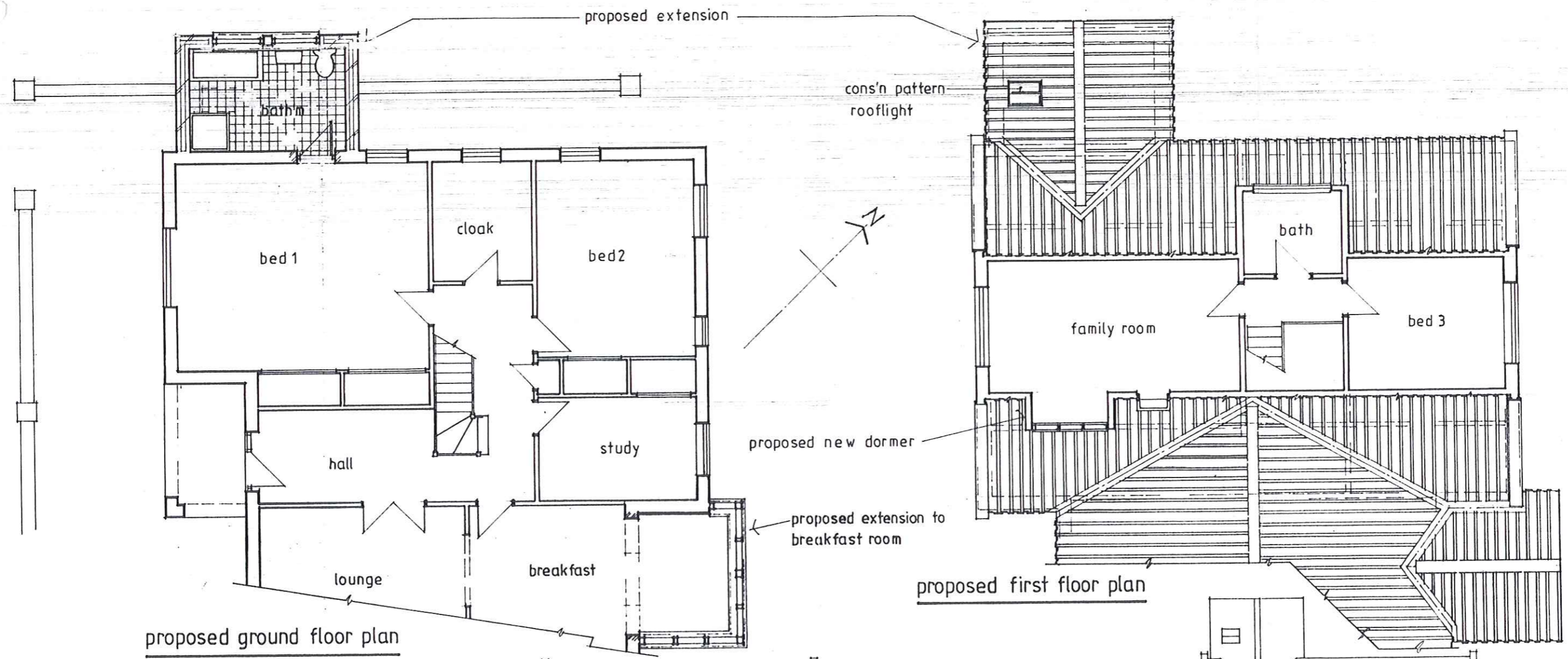

proposed ground floor plan

proposed first floor plan

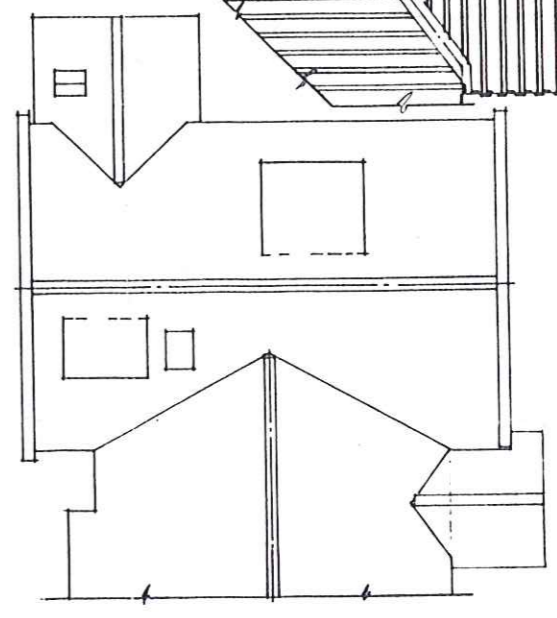
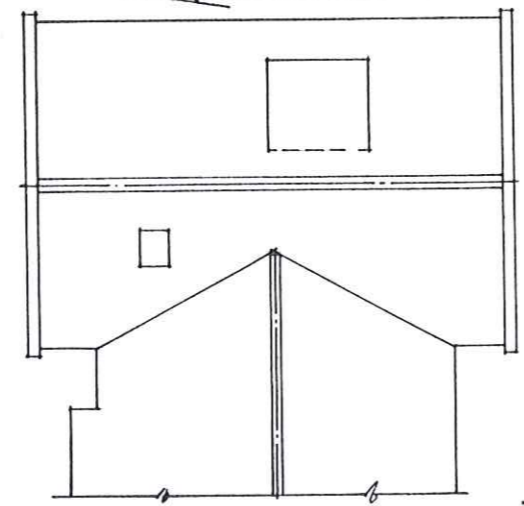

existing and proposed roof plans

NYMADA  
-3 DEC 2012

Project : Proposed single storey extensions & addition of dormer window  
 Location : Tamarind, Church Lane, Fylingthorpe, Whitby  
 Client : Mr D Vasey  
 Title : Proposed part floor plans

**Riverside Design Group**  
 Barclays Bank House Baxtergate Whitby North Yorks YO21 1BW  
 Tel: 01947 604353  
 Date: Oct '12 Scale: 1:100  
 Drawn: G.H. Cole Drawing No: 8646A

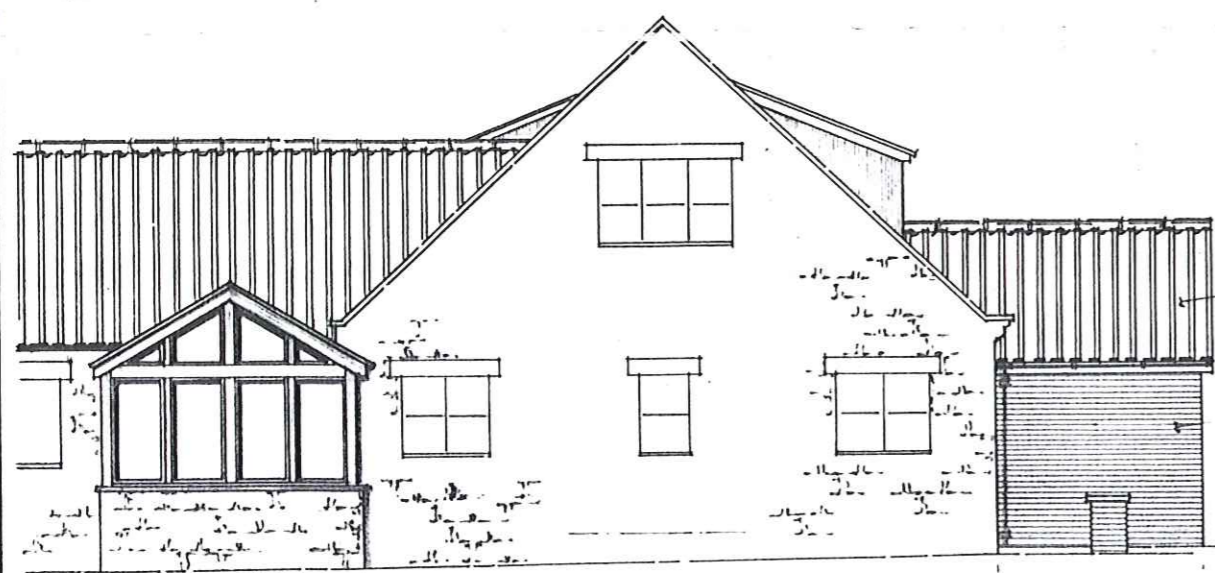

part northeast elevation

matching red clay pantiles  
red reclaimed facing bricks  
matching stone



brown stained timber 'A' frame & thermal glazing

northwest elevation



southwest elevation

proposed new dormer window with matching red pantiled roof & lead clad cheeks & fascia + matching magnolia upvc window



part southeast elevation

brown stained timber framing & thermal glazing

breakfast room extension

NYM/NPA  
- 3 DEC 2012

Project : Proposed single storey extensions & addition of dormer window  
Location : Tamarind, Church Lane, Fylingthorpe, Whilly  
Client : Mr D Vasey  
Title : Proposed part elevations

**Riverside Design Group**  
Barclays Bank House Rastergate Whithu North Yorks YO21 1BW  
Tel: 01947 604353  
Date: Oct '12 Scale: 1/100  
Drawn: *h.j. Cole* Drawing No: 8647A

NYM / 2012 / 0807 / FL

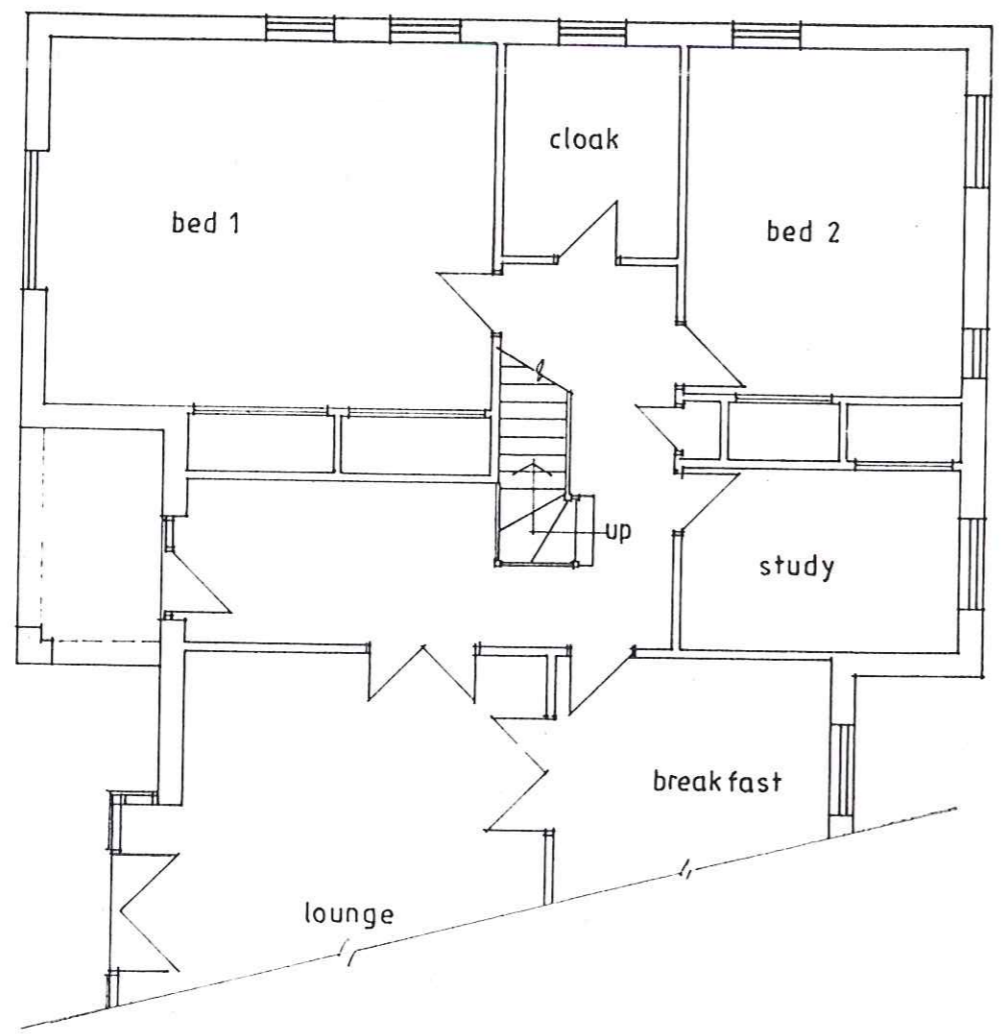

ground floor

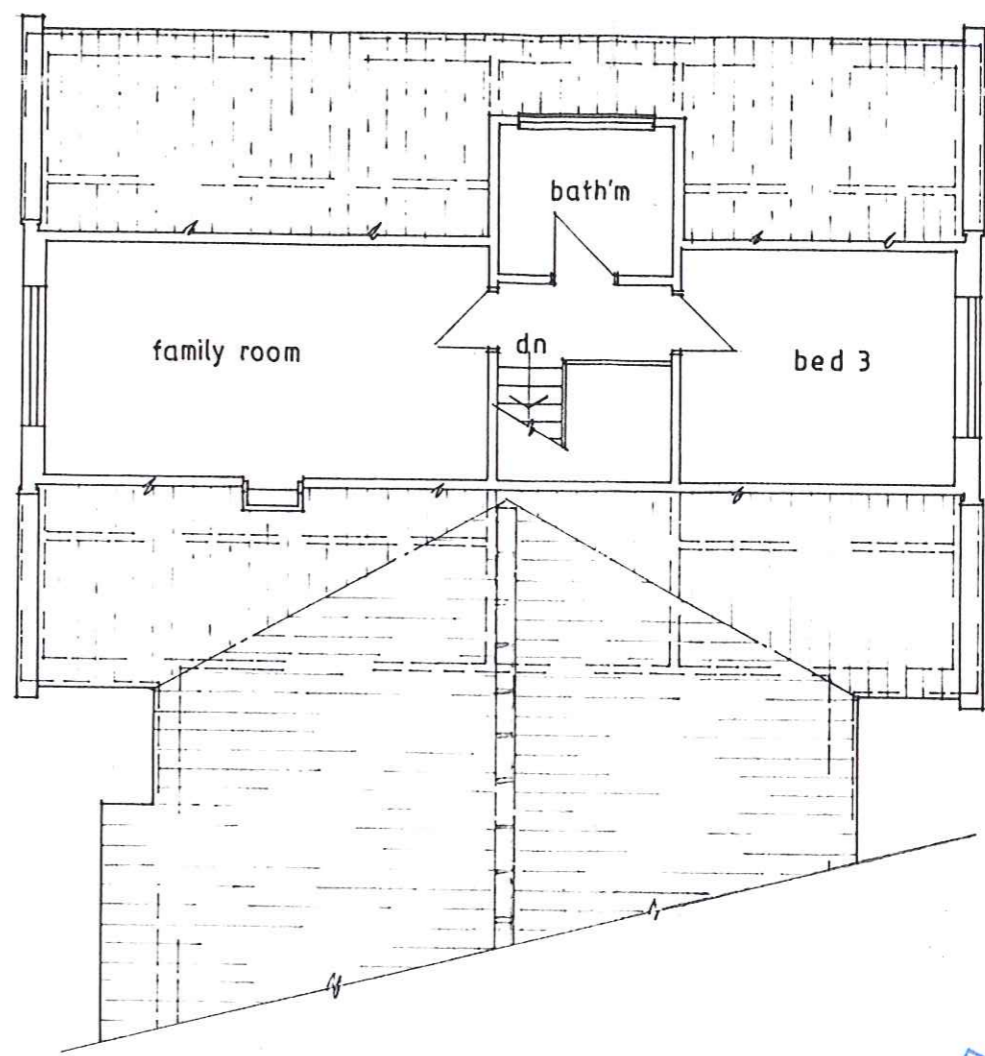

first floor

N/A  
 -3 DEC 2012

Project : Proposed single storey extensions & addition of dormer window  
 Location : Tamarind, Church Lane, Fylingthorpe, Whitby  
 Client : Mr D Vasey  
 Title : Existing part floor plans

**Riverside Design Group**  
 Barclays Bank House Baxtergate  
 Whitby North Yorks YO21 1BW  
 Tel: 01947 604353  
 Scale 1:100      Dwg No -8644 A