

Proposed Alterations to the Hackness Grange Hotel  
Hackness, Scarborough, North Yorkshire  
For: Mr. R. Brooks

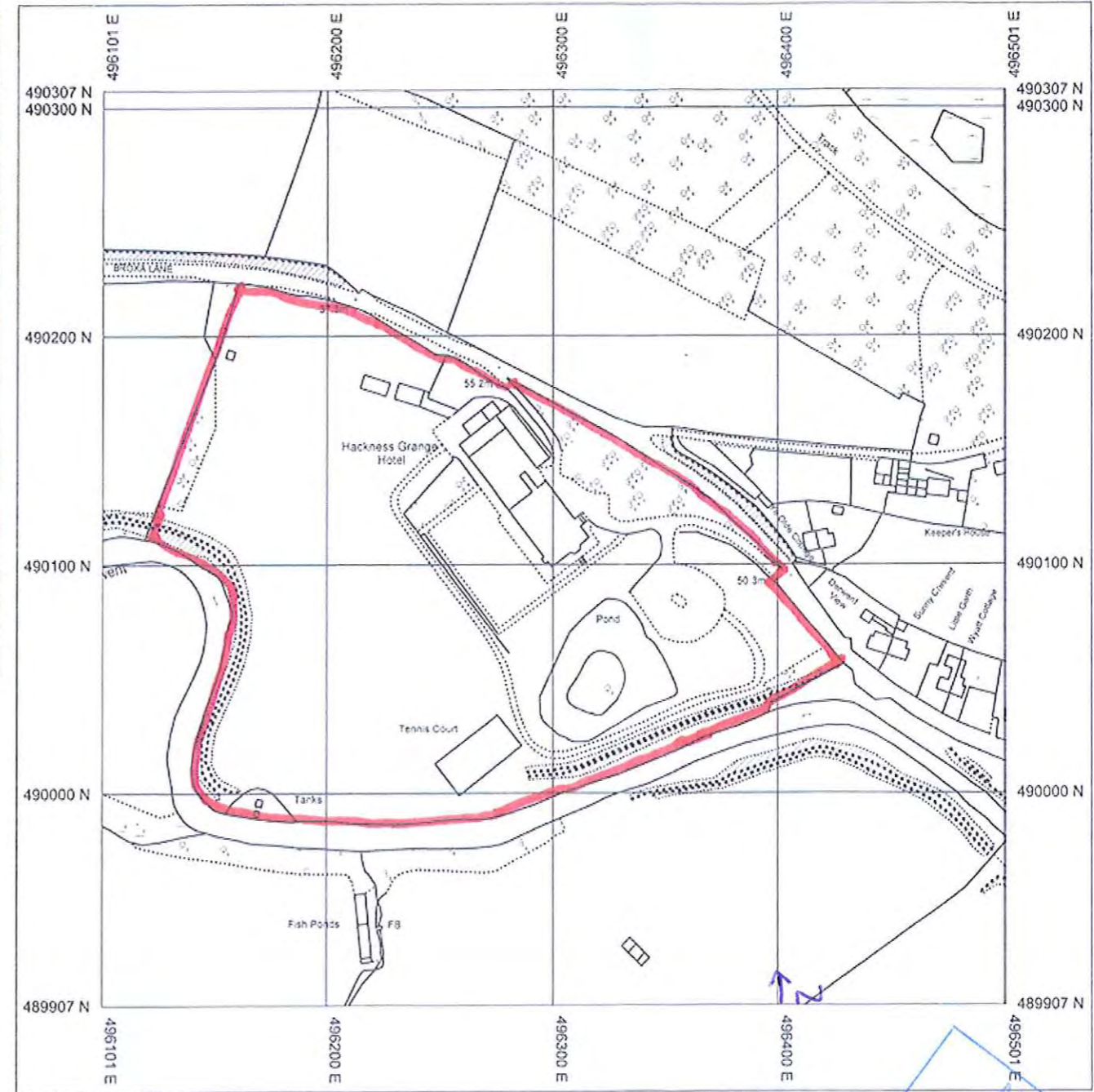

Aerial View



Location Plan

Site & Location

scale 1:2500 & N.t.s.  
date - Oct '12  
ref. 13352/30

NYMNFA  
-3 DEC 2012

Proposed Alterations to the Hackness Grange Hotel  
Hackness, Scarborough, North Yorkshire  
For: Mr. R. Brooks

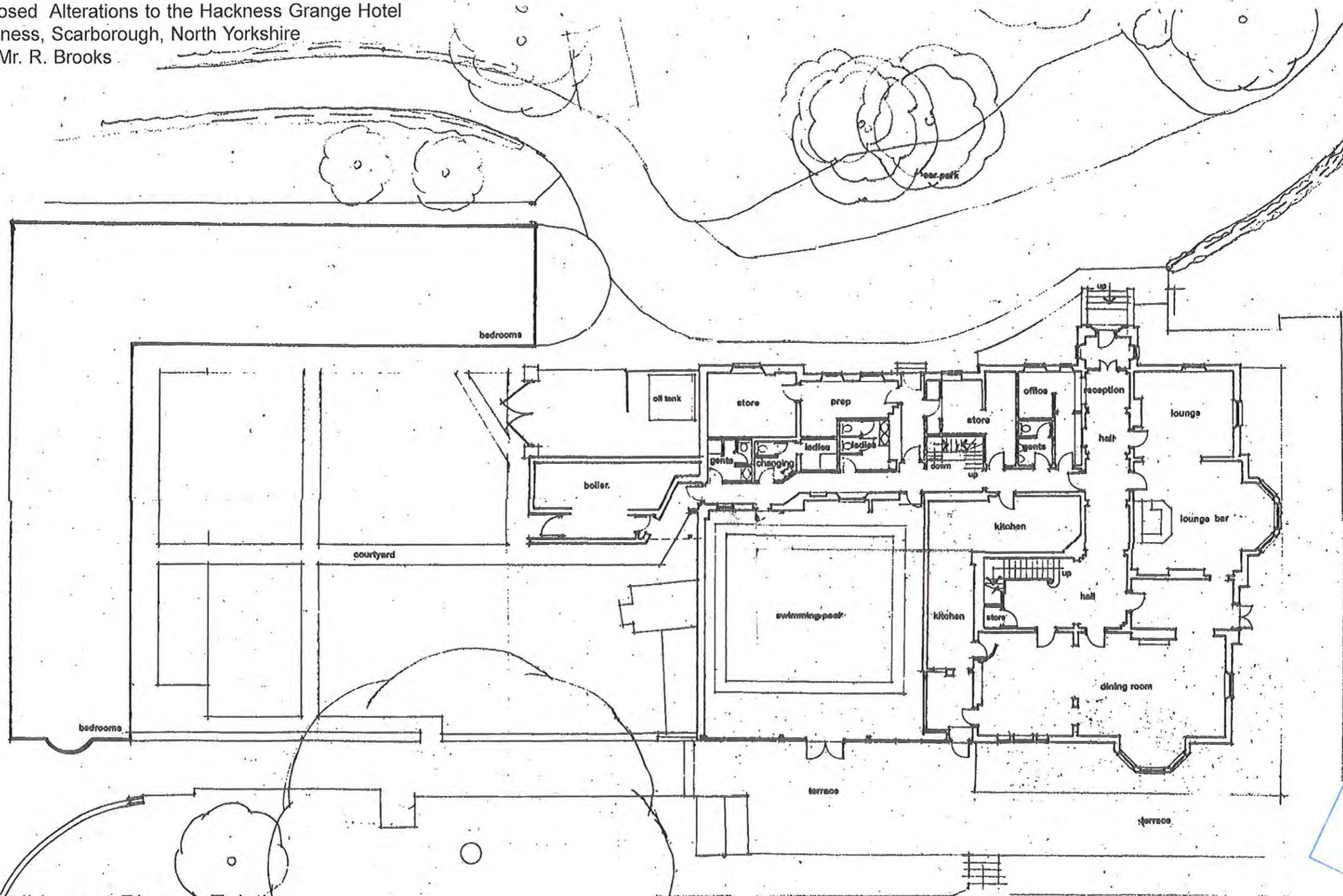

Overall Layout Plan as Existing

scale : 1:200  
date : Oct '12  
ref. : 13352/31

NYM/2012/0810/LB 1  
-3 DEC 2012

Proposed Alterations to the Hackness Grange Hotel  
Hackness, Scarborough, North Yorkshire  
For: Mr. R. Brooks

NYM / 2012 / 0810 / LB 1

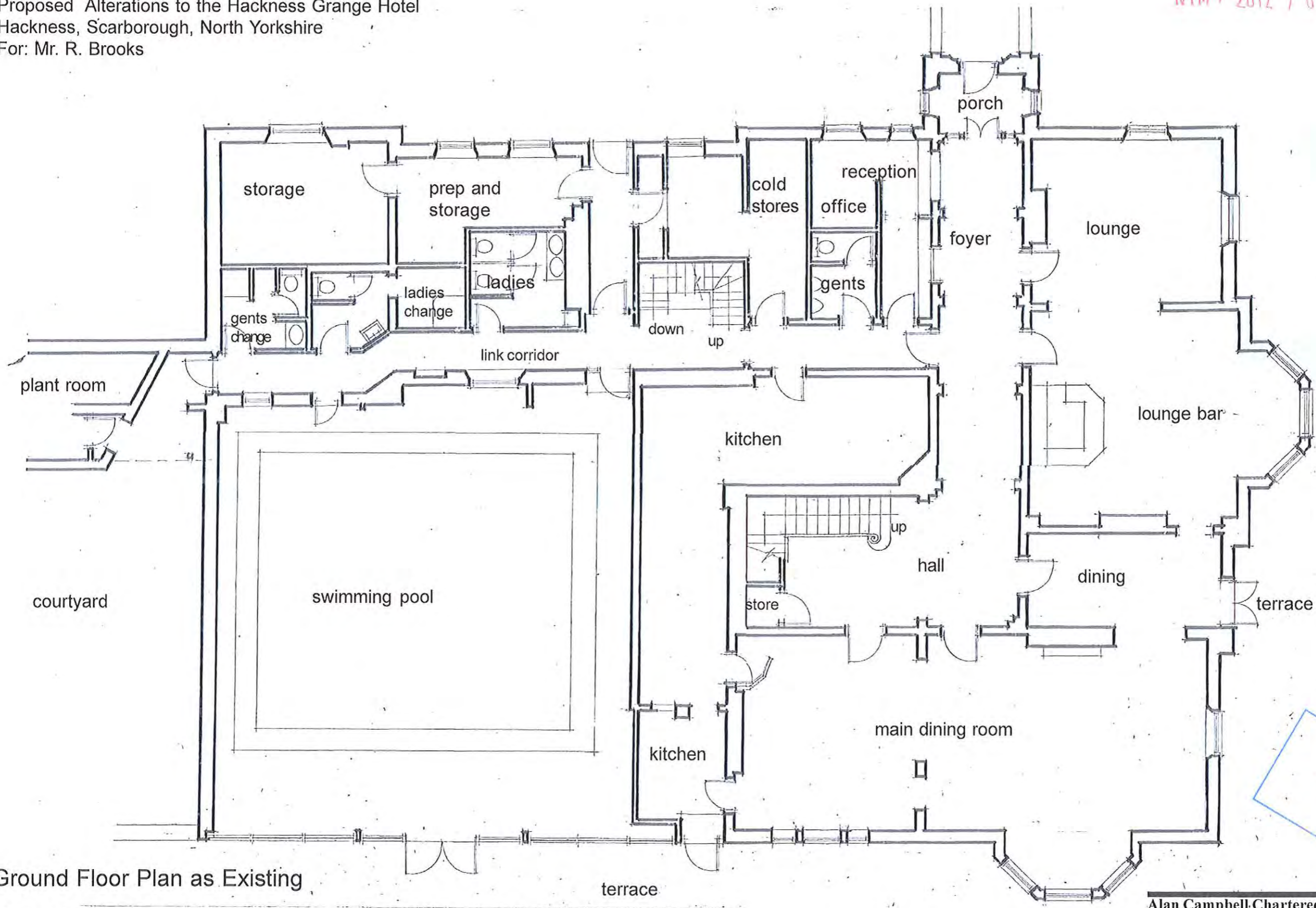

REVISED  
-3 DEC 2012

Ground Floor Plan as Existing

scale 1:100 (at A3)  
date - Oct 12  
ref. 13352/32

**Alan Campbell Chartered Architect**  
Cliff Bridge Studio, 7 Cliff Bridge Terrace  
Scarborough, North Yorkshire YO11 2HA

Proposed Alterations to the Hackness Grange Hotel  
Hackness, Scarborough, North Yorkshire  
For: Mr. R. Brooks

NYM / 2012 / 0810 / LB

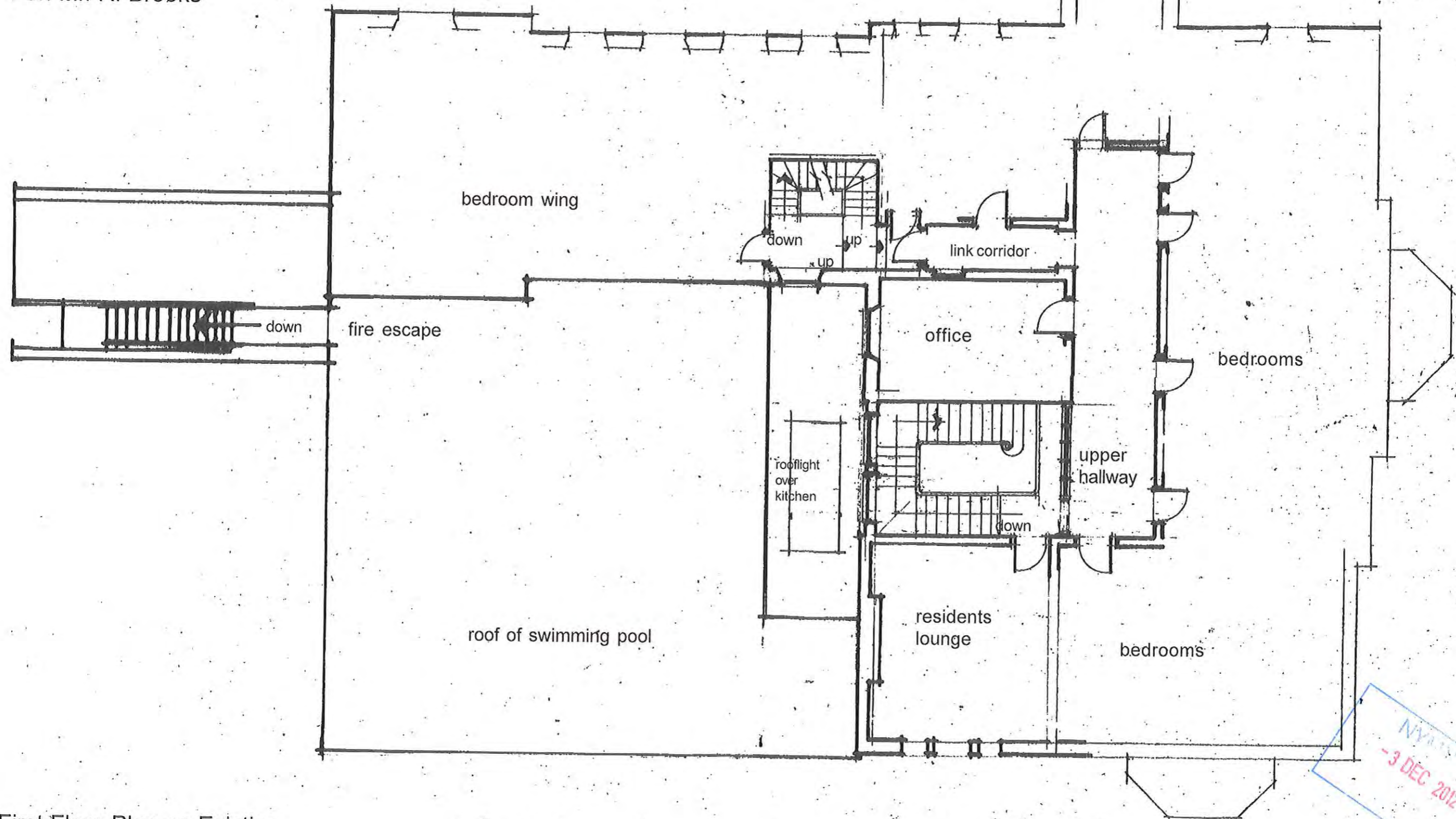

NYM / 2012 / 0810 / LB  
-3 DEC 2012

First Floor Plan as Existing

scale 1:100 (at A3)  
date - Oct '12  
ref. 13352/33

**Alan Campbell Chartered Architect**  
Cliff Bridge Studio, 7 Cliff Bridge Terrace  
Scarborough, North Yorkshire YO11 2HA

NYM / 2012 / 0810 / LB

Proposed Alterations to the Hackness Grange Hotel  
Hackness, Scarborough, North Yorkshire  
For: Mr. R. Brooks



North East Elevation as Existing

scale 1:100  
date - Oct '12  
ref. 13352/34

NYM / 2012 / 0810 / LB  
-3 DEC 2012

**Alan Campbell Chartered Architect**  
Cliff Bridge Studio, 7 Cliff Bridge Terrace  
Scarborough, North Yorkshire YO11 1JH  
Tel: 01753 833333 Fax: 01753 833334  
www.alancampbellarchitect.co.uk

Proposed Alterations to the Hackness Grange Hotel  
Hackness, Scarborough, North Yorkshire  
For: Mr. R. Brooks

NYM / 2012 / 0810 / LB 4

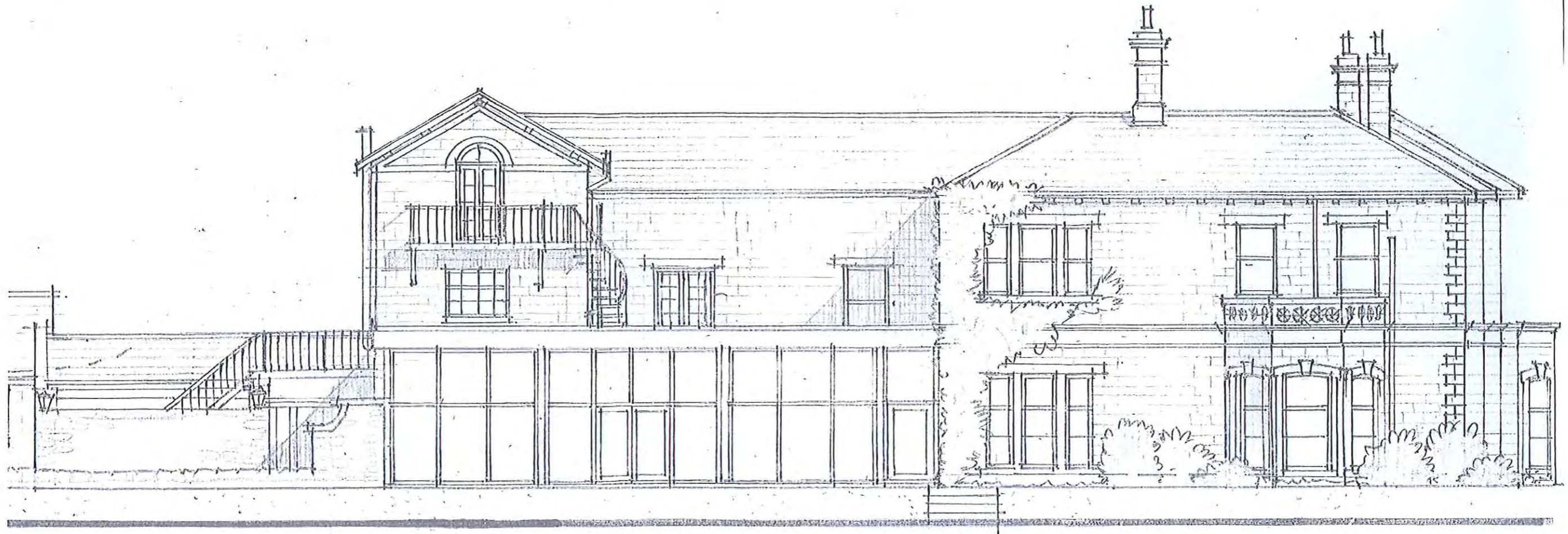

South West Elevation as Existing

scale 1:100  
date - Oct '12  
ref. 13352/35

NYMMPA  
-3 DEC 2012

**Alan Campbell Chartered Architect**  
Cliff Bridge Studio, 7 Cliff Bridge Terrace  
Scarborough, North Yorkshire. YO11 2HA



Proposed Alterations to the Hackness Grange Hotel  
Hackness, Scarborough, North Yorkshire  
For: Mr. R. Brooks

NYM / 2012 / 0810 / LB

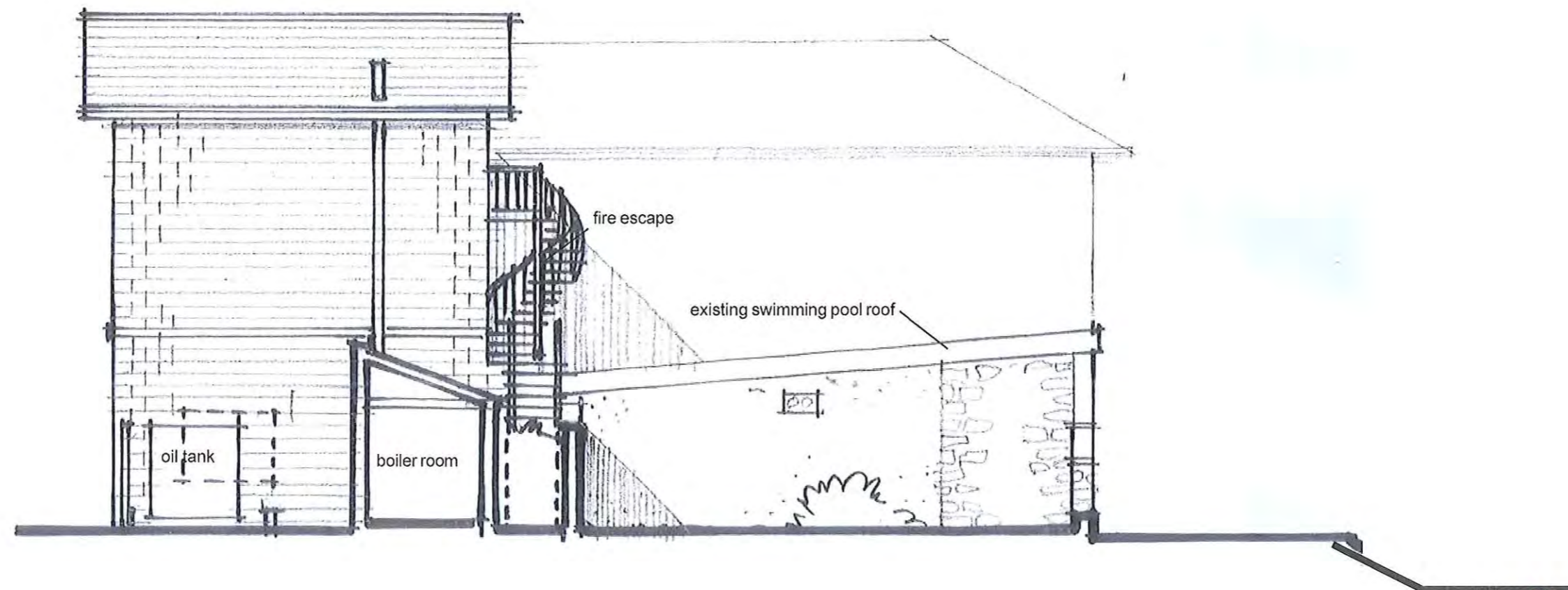

North West Elevation as Existing (from courtyard)

scale 1:100  
date - Oct '12  
ref. 13352/36

NYMINPA  
-3 DEC 2012

**Alan Campbell Chartered Architect**  
Cliff Bridge Studio, 7 Cliff Bridge Terrace  
Scarborough, North Yorkshire, YO11 2HA

Proposed Alterations to the Hackness Grange Hotel  
 Hackness, Scarborough, North Yorkshire  
 For: Mr. R. Brooks

NYM / 2012 / 0810 / LB '4

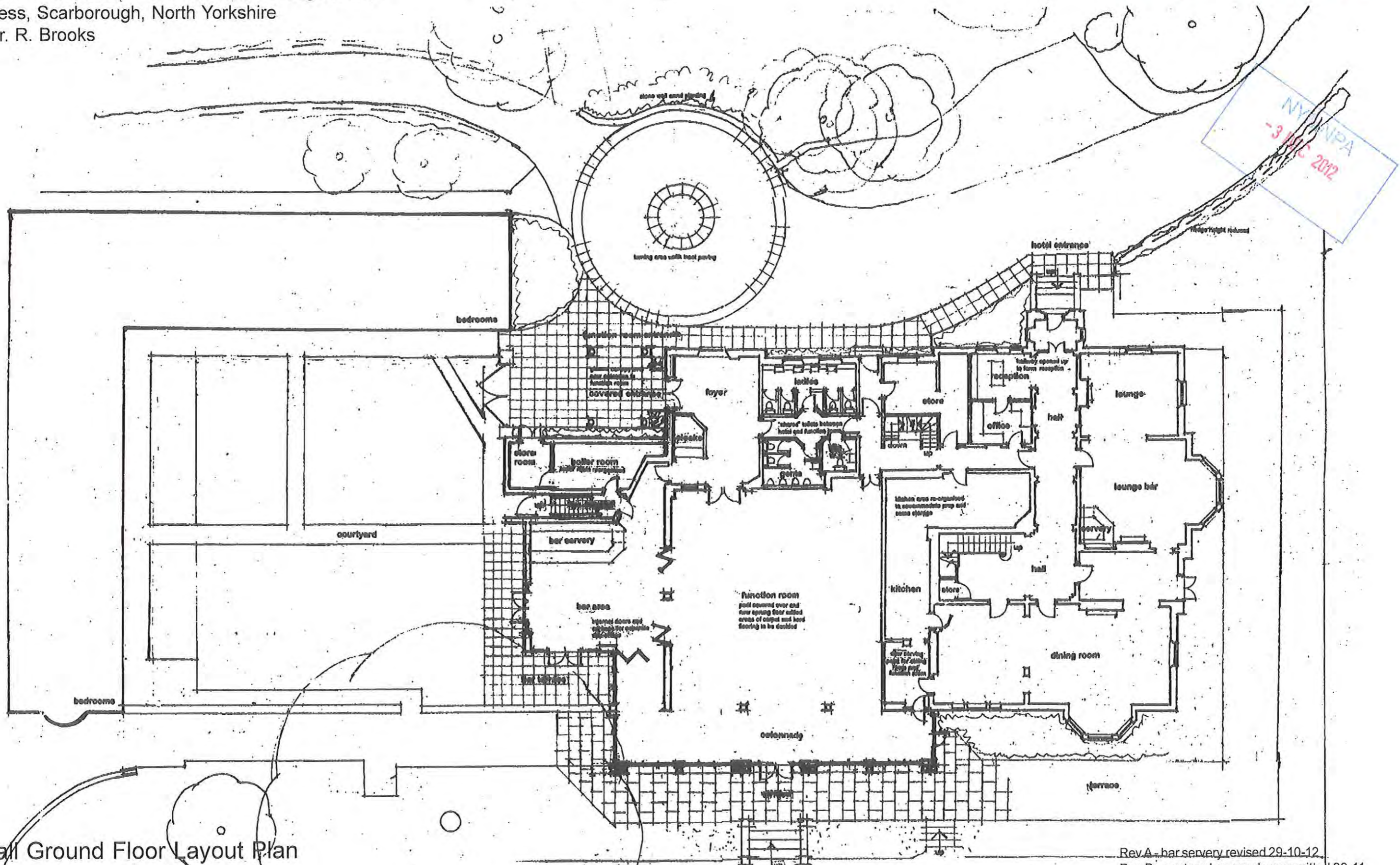

Overall Ground Floor Layout Plan

scale 1:200  
 date - Oct '12  
 ref. 13352/37B

Rev A - bar servery revised 29-10-12  
 Rev B - courtyard covered way omitted 29-11

**Alan Campbell Chartered Architect**  
 Cliff Bridge Studio, 7 Cliff Bridge Terr  
 Scarborough, North Yorkshire, YO11 2J



Proposed Alterations to the Hackness Grange Hotel  
 Hackness, Scarborough, North Yorkshire  
 for Mr. R. Brooks

NYM / 2012 / 0810 / LB

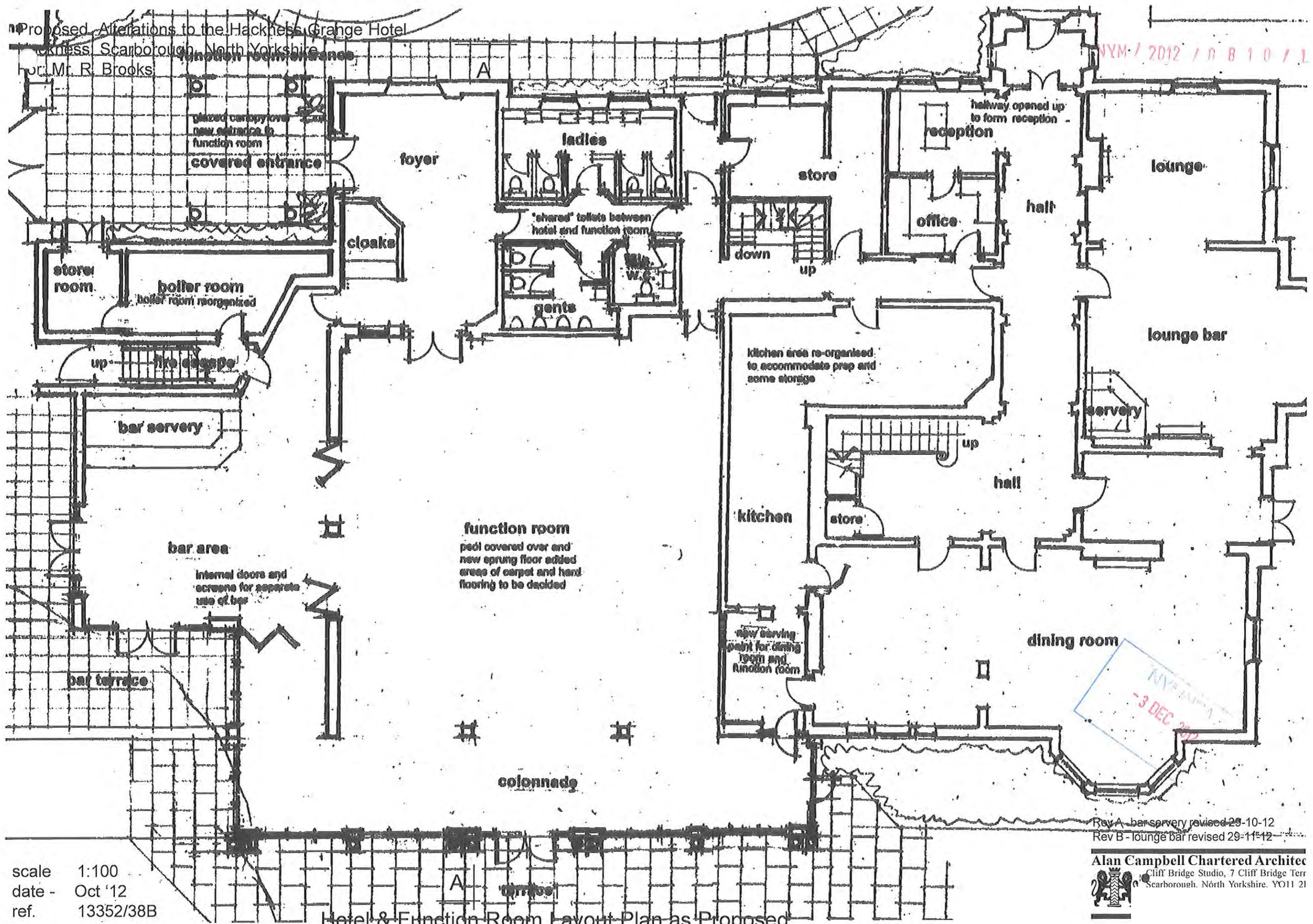

NYM / 2012 / 0810 / LB  
 -3 DEC 2012

scale 1:100  
 date - Oct '12  
 ref. 13352/38B

Rev A - bar servery revised 29-10-12  
 Rev B - lounge bar revised 29-11-12

**Alan Campbell Chartered Architect**  
 Cliff Bridge Studio, 7 Cliff Bridge Terr  
 Scarborough, North Yorkshire, YO11 2J

Hotel & Function Room Layout Plan as Proposed

Proposed Alterations to the Hackness Grange Hotel  
 Hackness, Scarborough, North Yorkshire  
 For: Mr. R. Brooks

NYM / 2012 / 0810 / LB 1

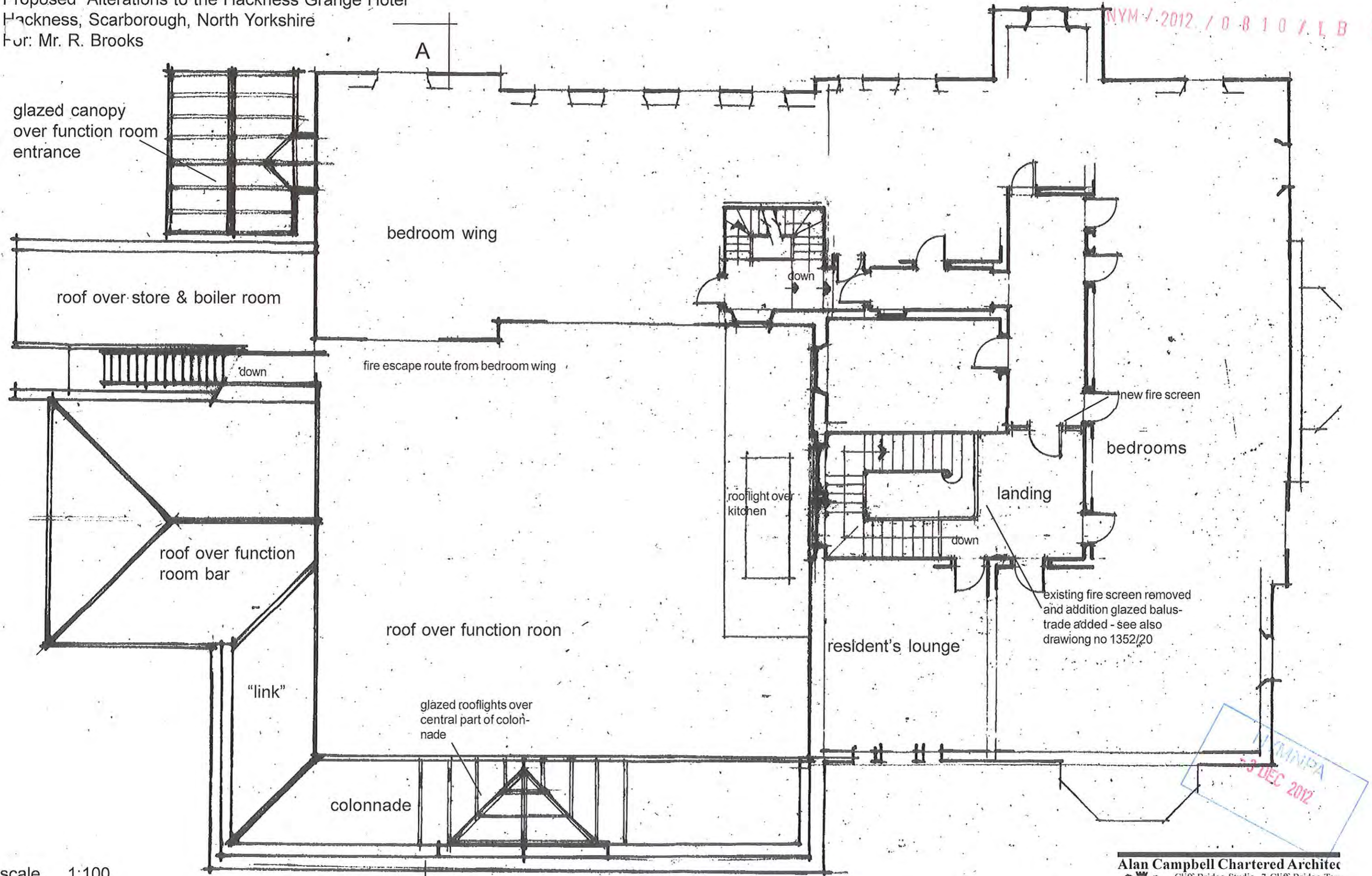

scale 1:100  
 date - Oct '12  
 ref. 13352/39

Part First Floor Plan as Proposed

NYM / 2012 / 0810 / LB - 4

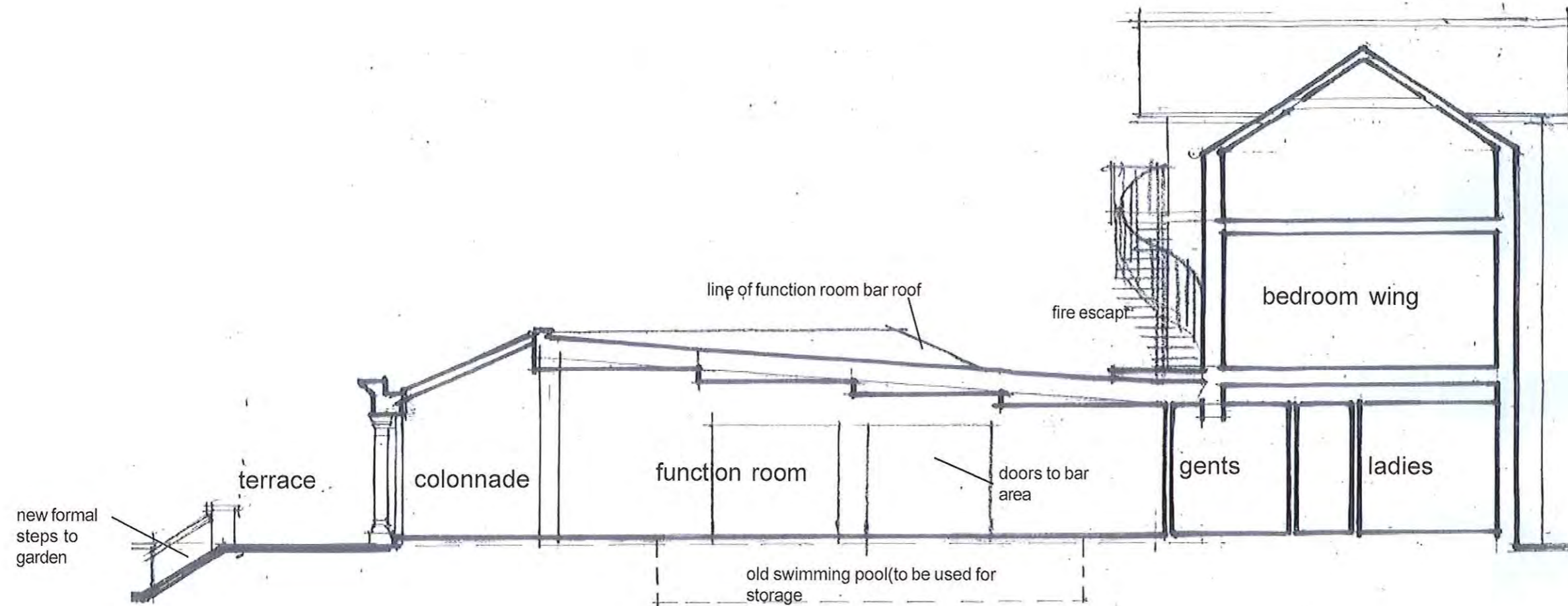

Section A-A as Proposed

scale 1:100  
date - Oct '12  
ref. 13352/40

NYM/NPA  
-3 DEC 2012

Proposed Alterations to the Hackness Grange Hotel  
Hackness, Scarborough, North Yorkshire  
For: Mr. R. Brooks

NYM / 2012 / 0810 / LB 4

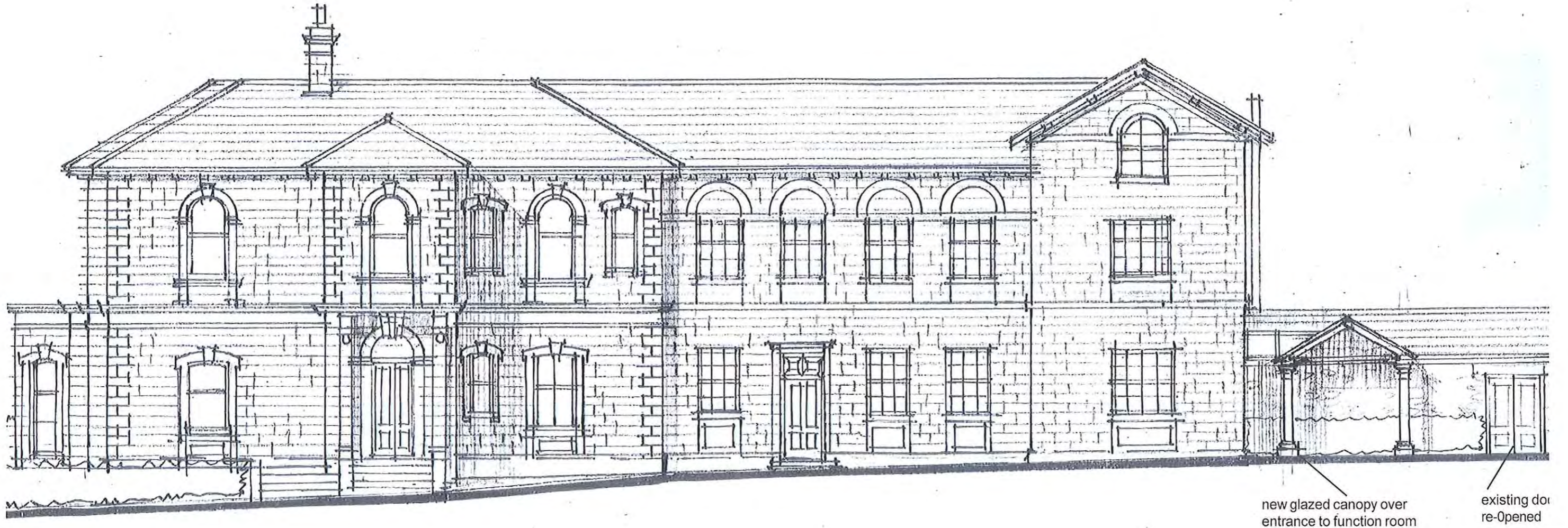

North East Elevation as Proposed

scale 1:100  
date - Oct '12  
ref. 13352/41A

NYM/PA  
-3 DEC 2012

Rev A - glazed canopy revised 12-11-12  
**Alan Campbell Chartered Architect**  
Cliff Bridge Studio, 7 Cliff Bridge Terr  
Scarborough, North Yorkshire, YO11 2J

Proposed Alterations to the Hackness Grange Hotel  
Hackness, Scarborough, North Yorkshire  
For: Mr. R. Brooks

NYM / 2012 / 0810 / LB !

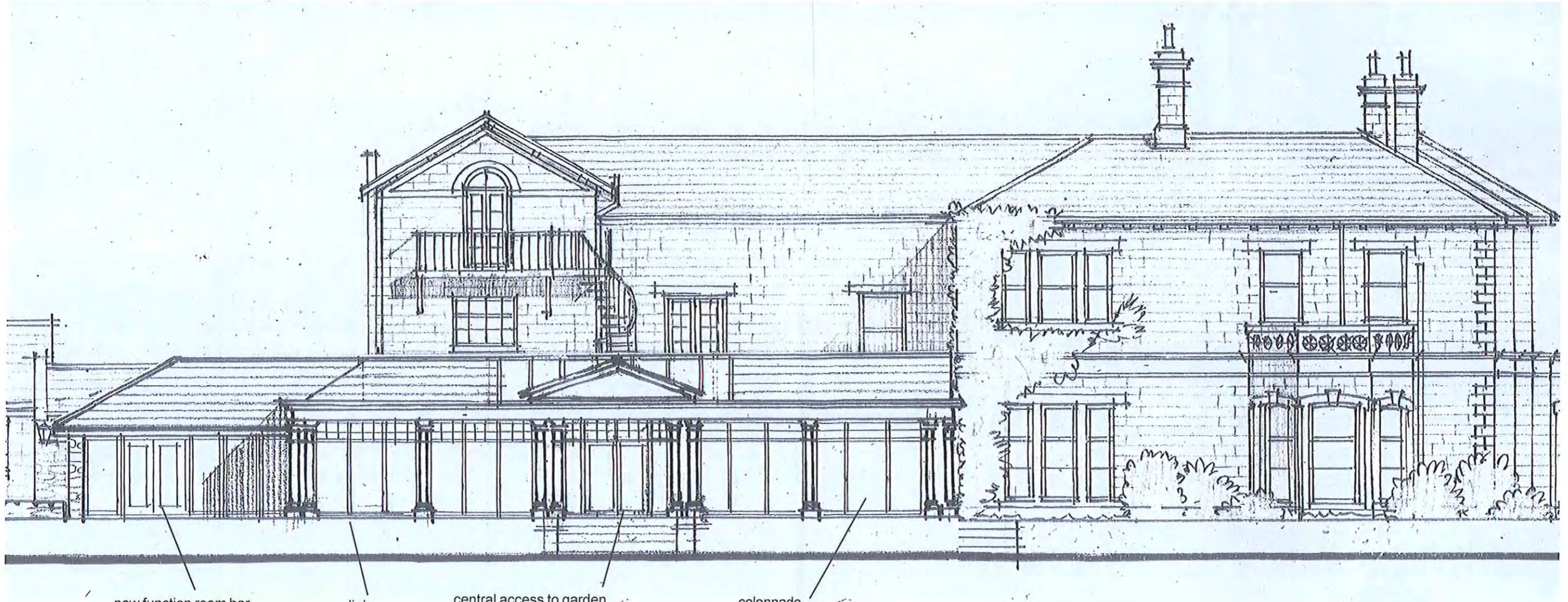

new function room bar

link

central access to garden  
with pediment and glazed  
lantern over leading to  
formal steps

colonnade

NYM/PA  
-3 DEC 2012

### South West Elevation as Proposed

scale 1:100  
date - Oct '12  
ref. 13352/42A

Rev A - colonnade pediment revised 12-11-

**Alan Campbell Chartered Architect**  
Cliff Bridge Studio, 7 Cliff Bridge Terr  
Scarborough, North Yorkshire, YO11 2L

Proposed Alterations to the Hackness Grange Hotel  
Hackness, Scarborough, North Yorkshire  
For: Mr. R. Brooks

NYM / 2012 / 0810 / LB

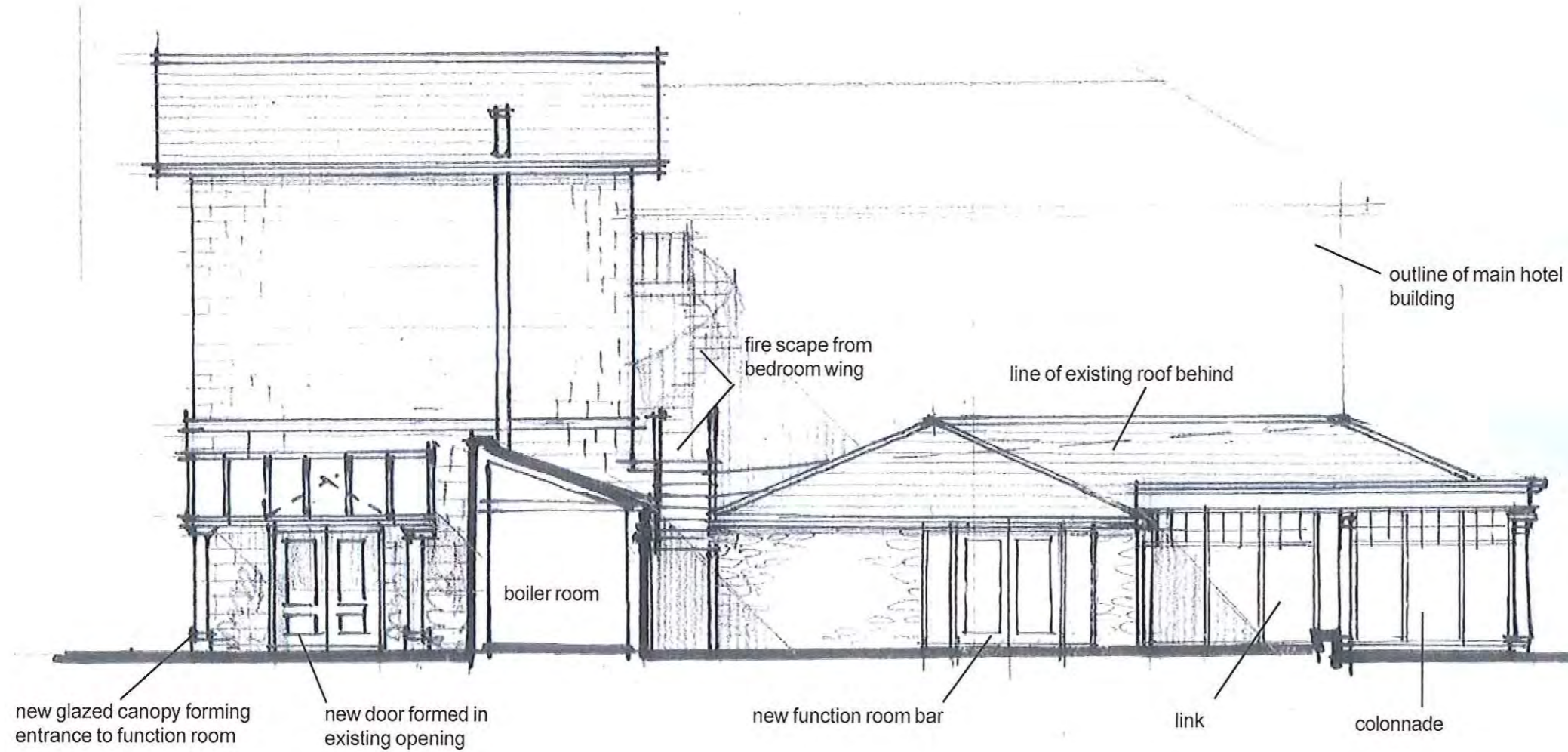

NYMANPA  
-3 DEC 2012

North West Elevation as Proposed (from Courtyard)

scale 1:200  
date - Oct '12  
ref. 13352/43

Proposed Alterations to the Hackness Grange Hotel  
Hackness, Scarborough, North Yorkshire  
For: Mr. R. Brooks

NYM / 2012 / 0810 / LB

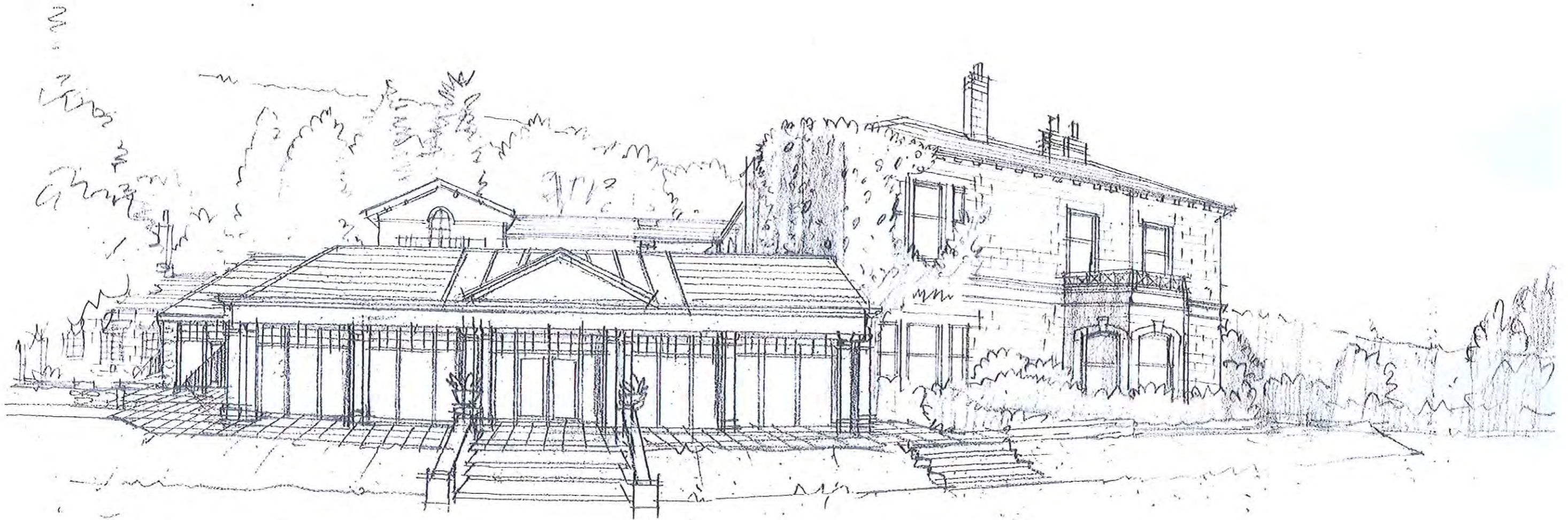

NYM/2012  
-3 DEC 2012

Function Room Colonnade - View from Garden

scale n.t.s.  
date - Oct '12  
ref. 13352/44A

Rev A - colonnade pediment revised 12-11-

**Alan Campbell Chartered Architect**  
Cliff Bridge Studio, 7 Cliff Bridge Terr  
Scarborough, North Yorkshire. YO11 2J  

Proposed Alterations to the Hackness Grange Hotel  
Hackness, Scarborough, North Yorkshire  
For: Mr. R. Brooks

NYM / 2012 / 0810 / LB !

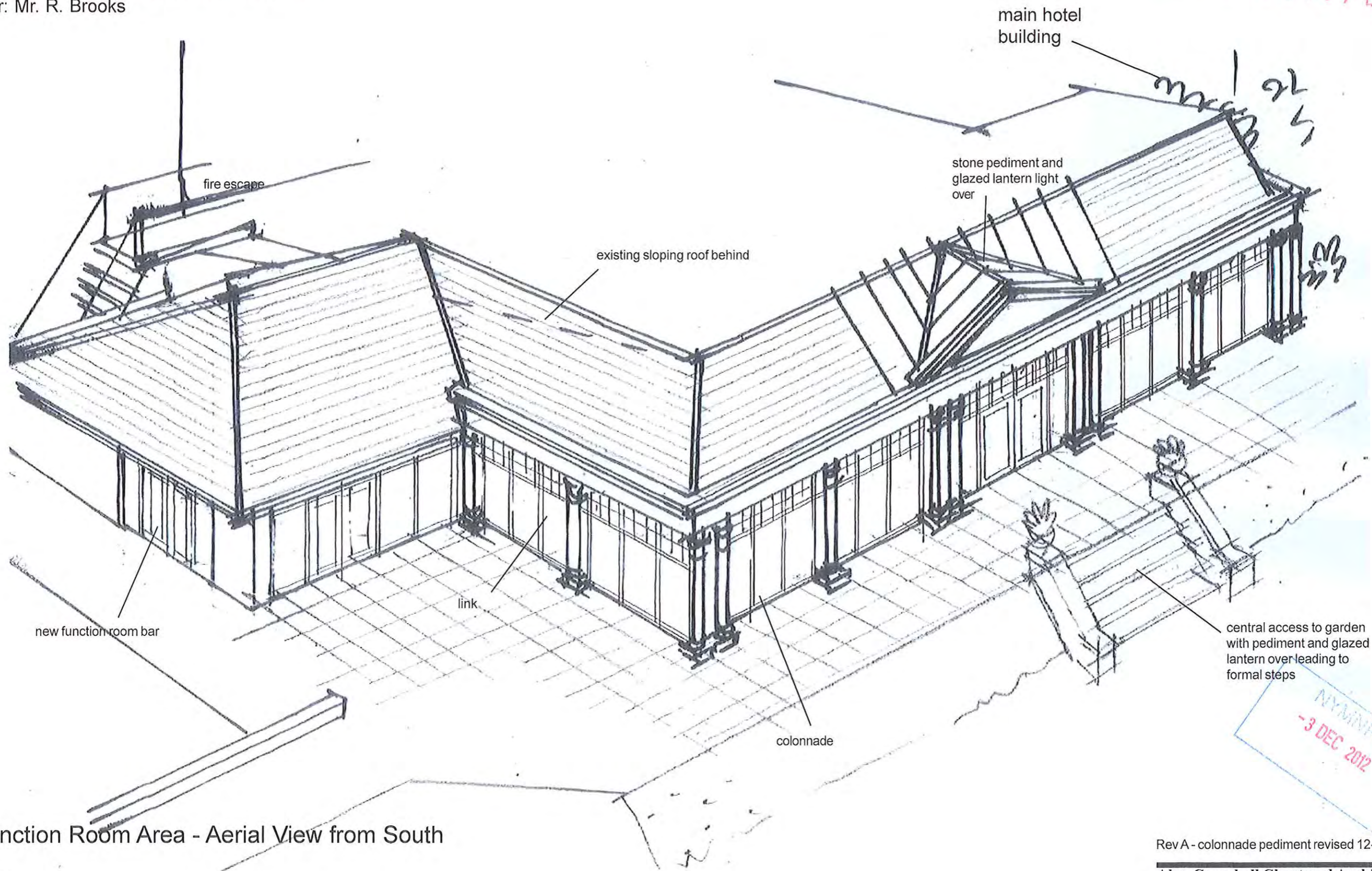

central access to garden with pediment and glazed lantern over leading to formal steps

NYM/NEA  
-3 DEC 2012

Function Room Area - Aerial View from South

scale n.t.s.  
date - Oct '12  
ref. 13352/45A

Rev A - colonnade pediment revised 12-11-

**Alan Campbell Chartered Architect**  
Cliff Bridge Studio, 7 Cliff Bridge Terrace  
Scarborough, North Yorkshire YO11 2H



Proposed Alterations to the Hackness Grange Hotel  
 Hackness, Scarborough, North Yorkshire  
 For: Mr. R. Brooks

NYM / 2012 / 0810 / LB

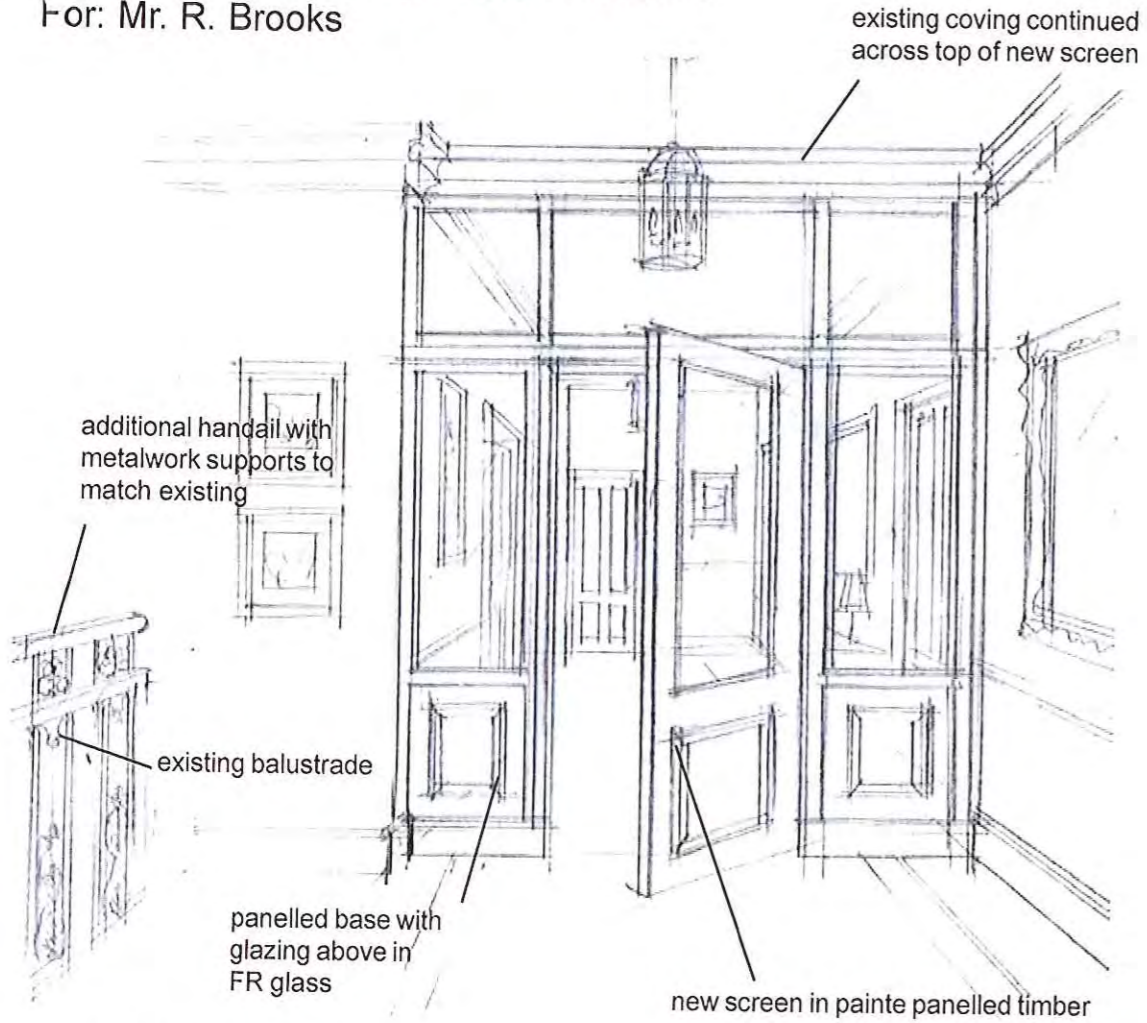

**First Floor Landing**

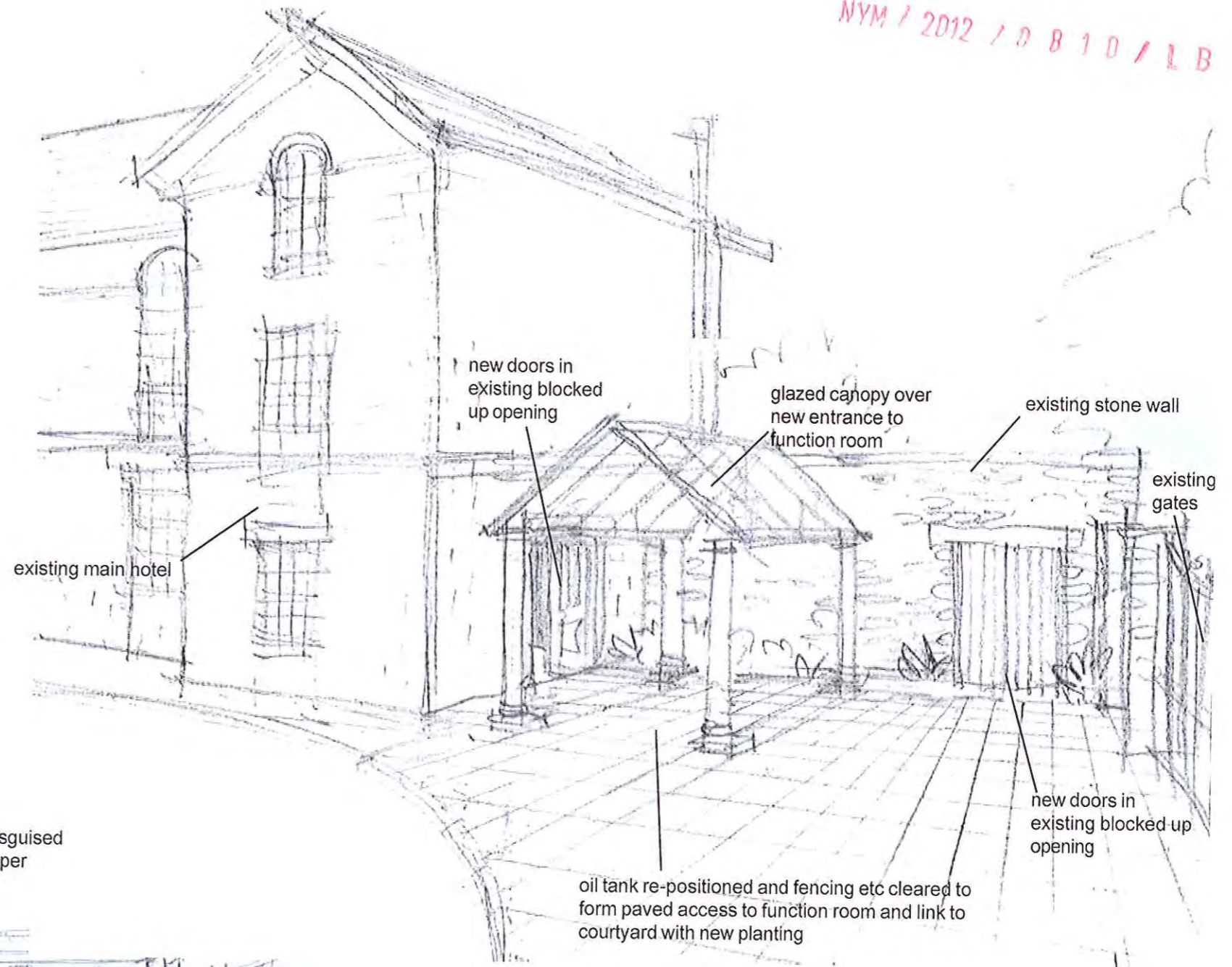

**New entrance to function room**

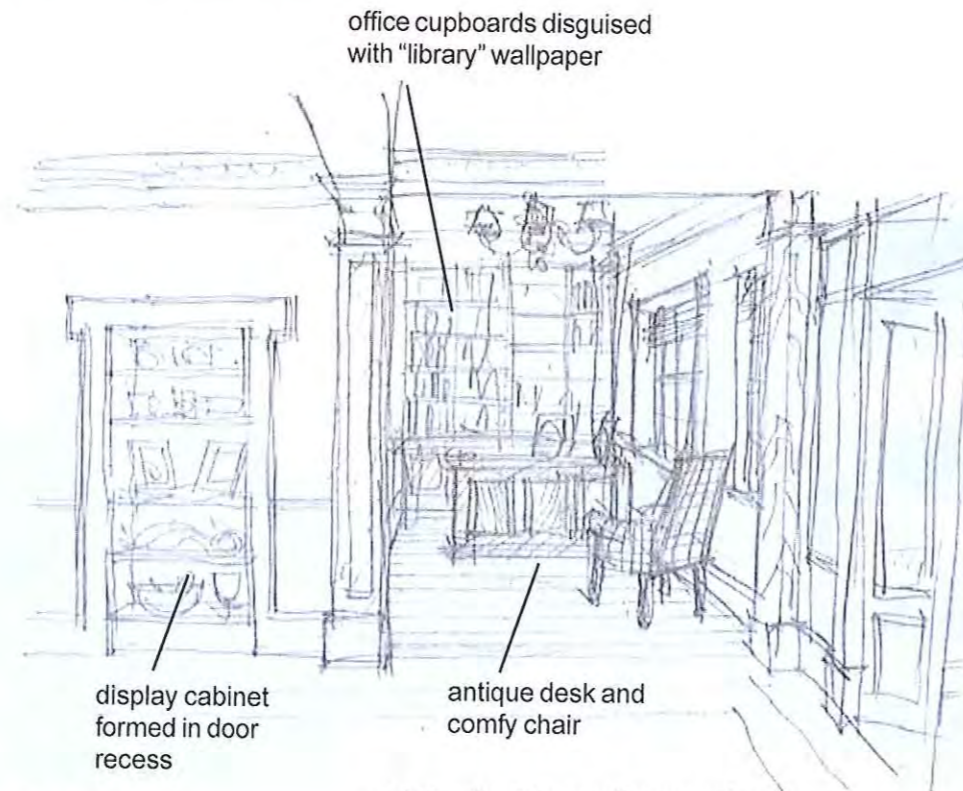

**Reception**

existing front doorwall removed to open up reception to hall area

**Miscellaneous sketches 1.**

scale n.t.s.  
 date - Oct '12  
 ref. 13352/46A

NYM/12/A  
 -3 DEC 2012

rev A - reception revised 30-10-12

Proposed Alterations to the Hackness Grange Hotel  
 Hackness, Scarborough, North Yorkshire  
 For: Mr. R. Brooks

NYM / 2012 / 0810 / LB

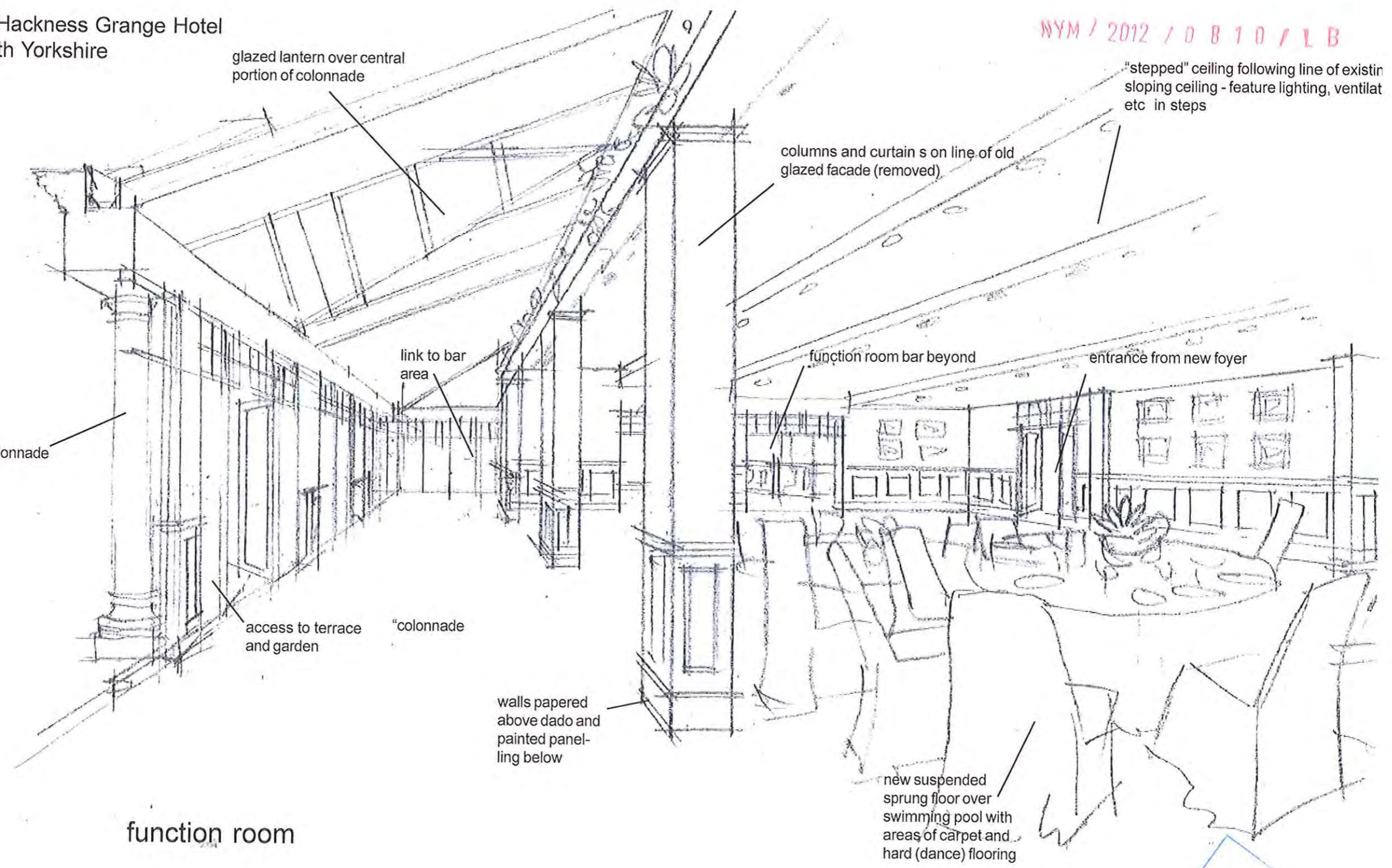
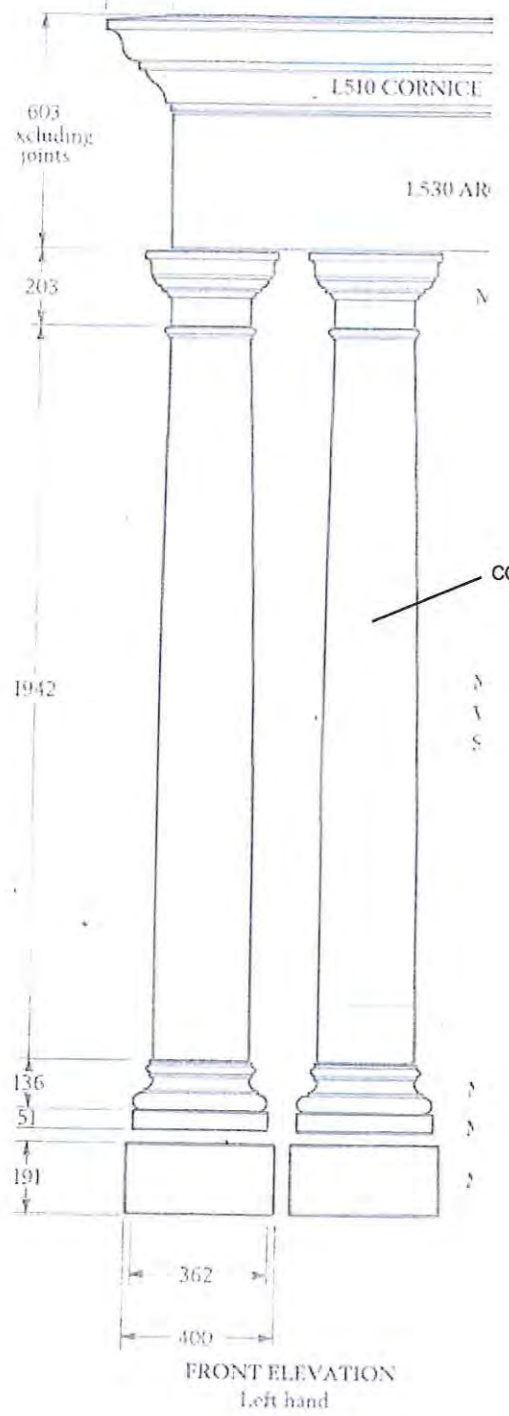

colonnade column detail

Miscellaneous sketches 2.

scale n.t.s.  
 date - Oct '12  
 ref. 13352/51

APPROVED  
 -3 DEC 2012

Proposed Alterations to the Hackness Grange Hotel  
 Hackness, Scarborough, North Yorkshire  
 For: Mr. R. Brooks



proposed "Giverny"  
 bridge to island

Proposed Bridge to Lake Island

scale 1:500 & n.t.s.  
 date - Oct '12  
 ref. 13352/49

