

GENERAL DRAINAGE NOTES

All work to be carried out in accord Regulations 1991 (with amendments) practice for building drainage BS800 of practice for drainage below ground otherwise stated, max. 1:60 grade gravel bed and surround. Where < 450mm, all pipework is to be encased in concrete lintel is to be provided through external wall and connected to a rock-er pipe with flexible joints. When manhole exceeds 920mm they are to be constructed in concrete with Approved Document H (HI Table 9). Drains 1.0m away from any buildings trenches and drain constructed in a manner which does not impair stability of the building. All drainage under build have a minimum of 150mm granular surround. a concrete surround

The existing Surface Water Drainage from the Chapel Building which discharges into an site 'Soak Aways' is to be retained.

Surface Water from the Hall discharges into the existing drain to the North of the building and a 'Soak Away' to the South.

Proposed New Finished Ground Levels shown - 6.50x +

NEW RETAINING WALLS

See detail drawings

EXTERNAL LIGHTING

- Wall Mounted Down Lighter (L1)
- Bollard Mounted Down Lighter (L2)
- Wall Mounted Recessed Down Lighter (L3)

A.	Proposed External Lighting adc
B.	Rear boundary fence spec. adc
Revision	Details

Project: Grosmont Chapel & Hall Conversion		
Drawing: External Works Plan & Propos		
Date: 1/1/12	Scale: 1-200	Project No. ATA-2011-31
Drawn by: AHT	Revision: B.	Cad Ref. ATA-2011-30

Alan Tomlinson Architec

- 5 MAR 2012

NYM
- 9 MAR 2012

Woodside

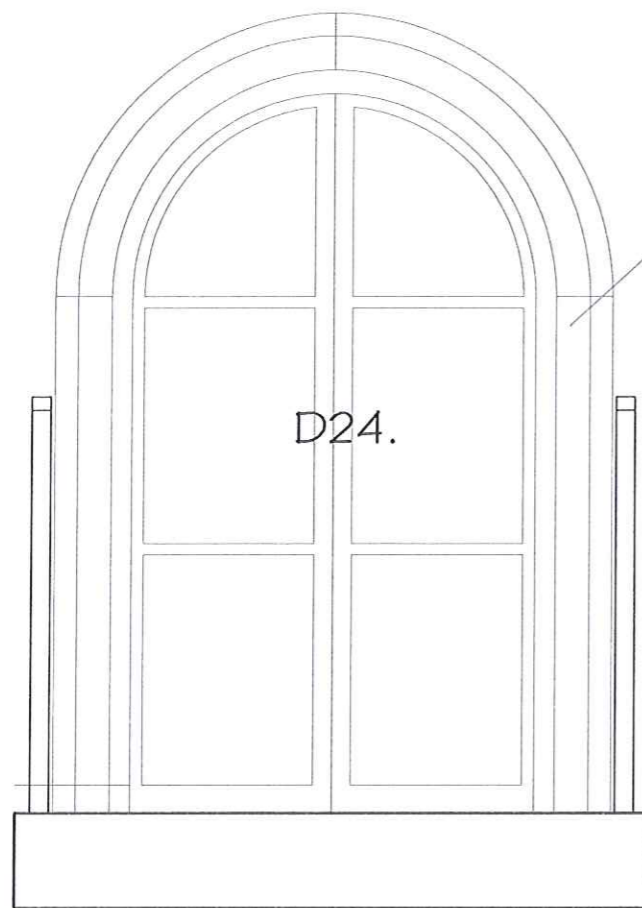

Existing window modified to form doorway. Original circular stone head retained and new stone dressed jambs added to match existing.

D24.

NYMNPA
- 9 MAR 2012

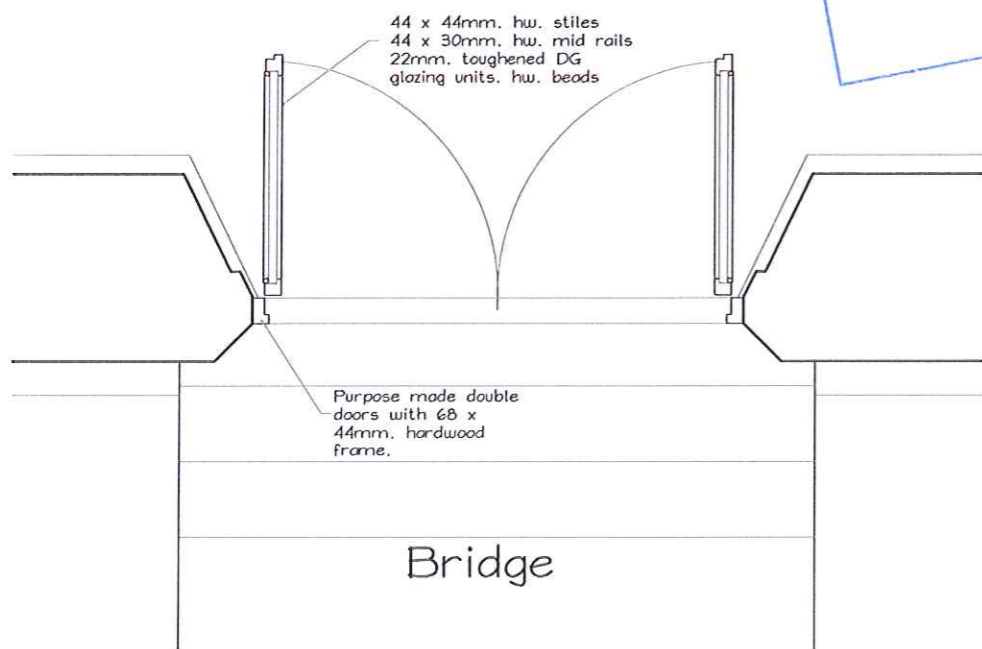

44 x 44mm. hw. stiles
44 x 30mm. hw. mid rails
22mm. toughened DG glazing units. hw. beads

Purpose made double doors with 68 x 44mm. hardwood frame.

Bridge

IINo. Type 1
W1, W2, W3, W4,
W5, W7, W10, W11,
W12, W13, W15,

IINo. Type 2
W14.

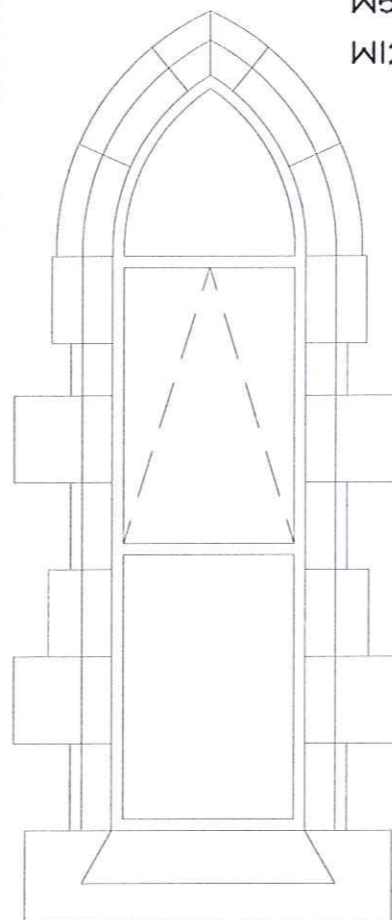

Directly glazed windows by 'Touchstone' or similar to match window design. unit 'U' value 1.8.

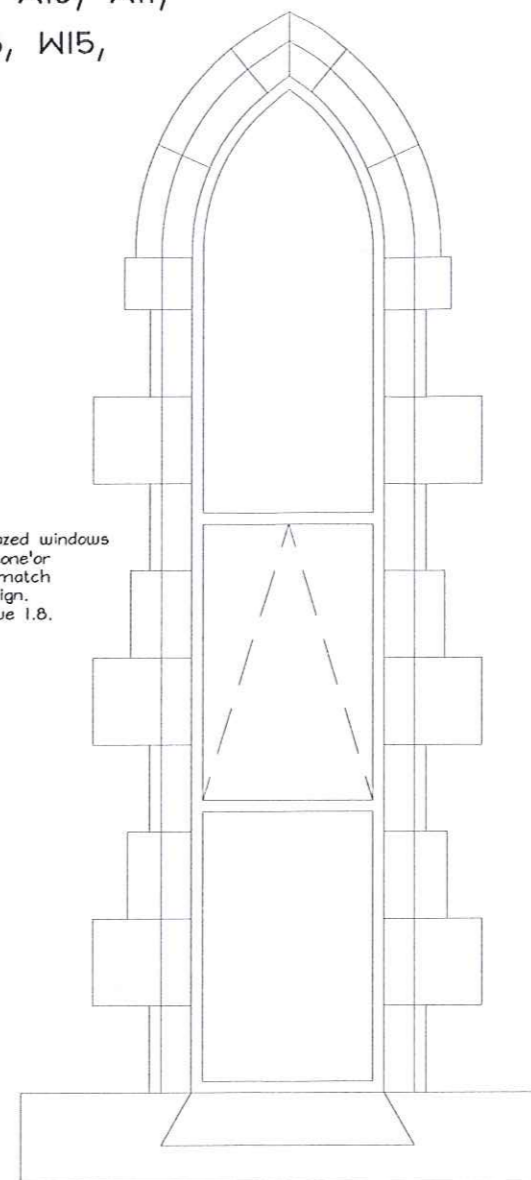

35mm. 'Kingspan' Kooltherm K17 Insulated Plasterboard on dabs and fixed with nailable plugs to manufacturers recommendations. Skim finish.

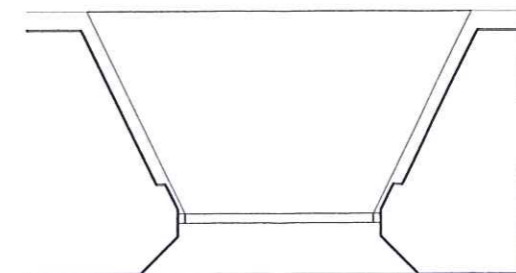
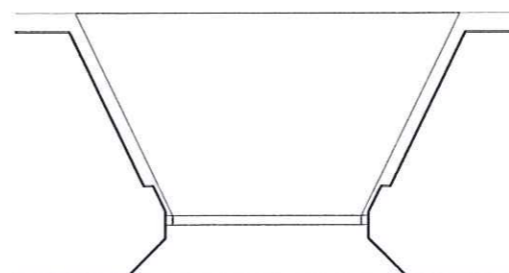

x	x
Revision	Details

Project: Grosmont Chapel & Hall Conversion			
Drawing: Chapel & Hall, Door and Window De			
Date: 8/3/12	Scale: 1-20	Project No. ATA-2011-30	Dr
Drawn by: AHT	Revision:	Cod Ref. ATA-2011-30	t

Alan Tomlinson Architects

NYMNPA

- 9 MAR 2012

11274 6054 54

DESIGN GLASS LTD. LEAD/DSU/STONE GUNNING SYSTEM.

EITHER OR BOTH LOWER LEGS CAN BE CUT DOWN OR REMOVED TO SUIT DIFFERENT SITUATIONS.

DECORATIVE.

LEADED PANEL OPTIONAL.

INNER LEAF

OUTER LEAF

LOWER EDGE OF UNIT USUALLY PACKED. NOT SHOW FOR SIMPLICITY.

POINTING
CILL REBATED.

29 mm

WET HO

CILL NOT REBATED.

RECEIVED BY:-
West Yorkshire National Park Authority
03 JUN 2008

MIN 22 mm
MAX 28 - 34 mm

DESIGNED BY:-
West Yorkshire National Park Authority
02 OCT 2008

1/2 m = 1/8.

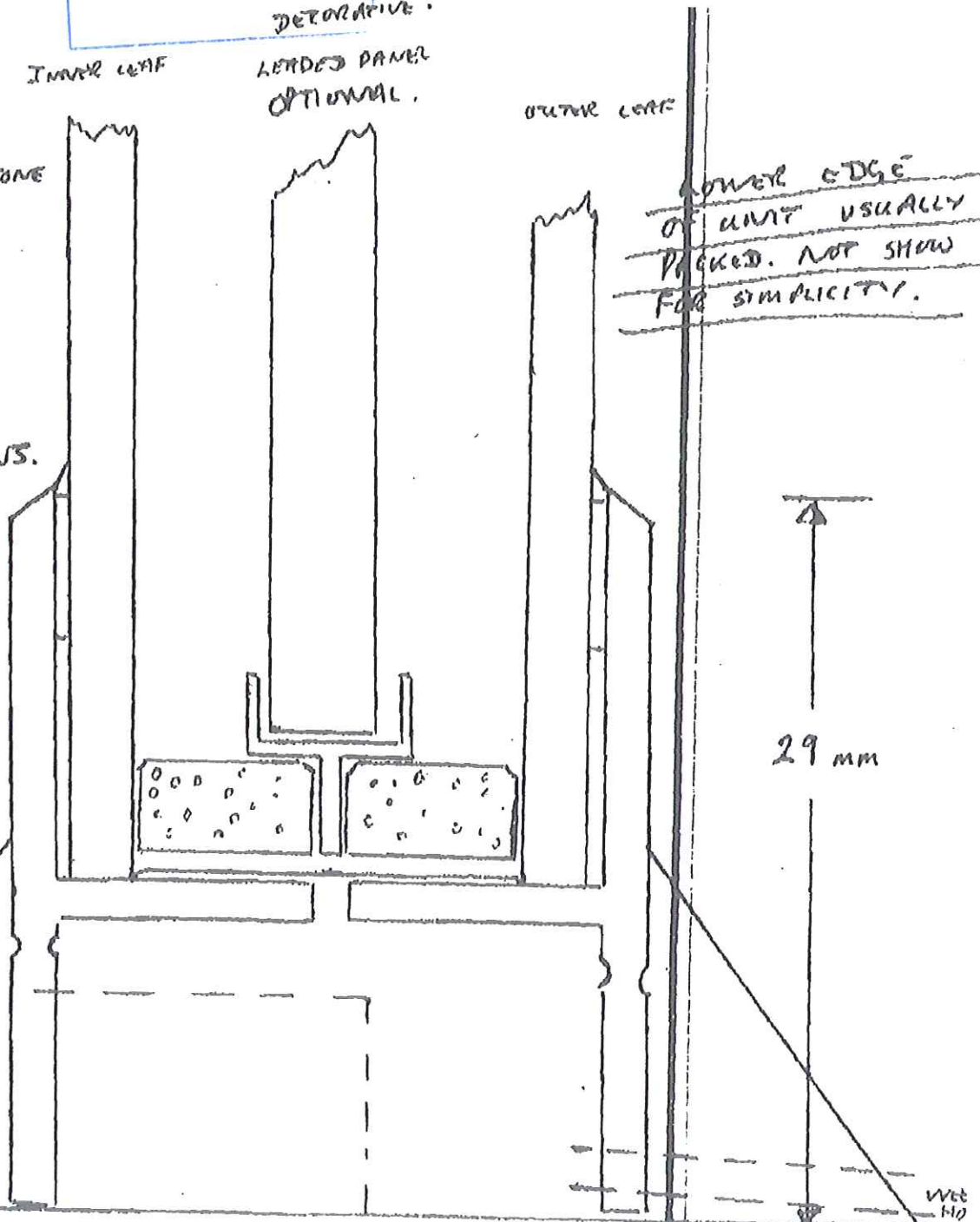

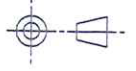

FAO Mr Rod Hodgson
Ref: Grosmont Chapel

INSIDE

OUTSIDE

SILICONE 0.35

GLAZED UNIT TRIPLE GLASS

2 PILKINGTON OPTIWHITE K
1 PILKINGTON OPTIWHITE

10MM SUPERSPACER
8MM SUPERSPACER

ARGON FILL TO CAVITIES 1.1

1MM FOAM TAPE DS POLYOLEFIN
0.032

STAINLESS STEEL 17

RUBBER 0.16

PVC (RIGID) 0.17

EPDM SEAL 0.25

ACRYLIC TAPE 5MM 0.37

STAINLESS STEEL 17

STAINLESS STEEL 17

AIR CAVITY 0.024

AIR CAVITY 0.024

NVMNPA
- 9 MAR 2012

BUILDING

Important
This drawing is intended only for the use of the individual or entity to which it is address and it contains information that is privileged, confidential and is exempt from disclosure under applicable law. Any dissemination or copying of the communication is strictly prohibited.

file		EDGE FIXED PANE ASSEMBLY					
wg N°		00718_02_EDGE FIXED PANE ASSY					
	REV	DATE	BY	DESCRIPTION OF REVISION			
	WEIGHT:	FINISH:		Date	21 September 2010		Issue
	MATERIAL:			Drawn by	M W JONES		01
						SCALE:1:20	SHEET SIZE: A4

04 Park Square, Newton Chambers Road, Thorncliffe Industrial Estate
Chapelton, Sheffield, South Yorkshire S36 2DU



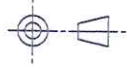

INSIDE

OUTSIDE

FAO Mr Rod Hodgson
Ref : Grosmont Chapel

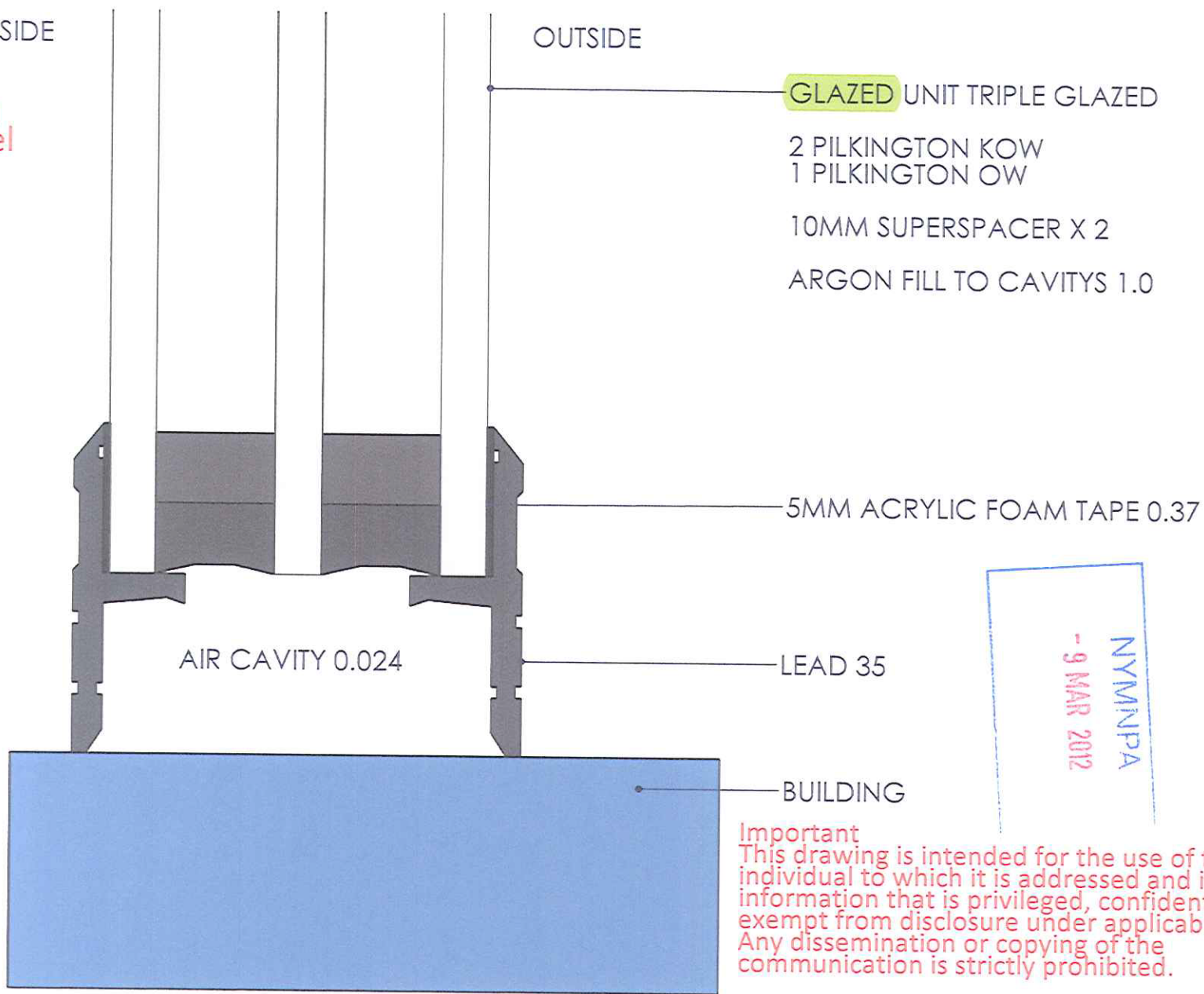

GLAZED UNIT TRIPLE GLAZED

2 PILKINGTON KOW
1 PILKINGTON OW

10MM SUPERSPACER X 2

ARGON FILL TO CAVITYS 1.0

5MM ACRYLIC FOAM TAPE 0.37

AIR CAVITY 0.024

LEAD 35

BUILDING

NYM/NPA
- 9 MAR 2012

Important
This drawing is intended for the use of the individual to which it is addressed and it contains information that is privileged, confidential and exempt from disclosure under applicable law. Any dissemination or copying of the communication is strictly prohibited.

Title	EDGE FIXED PANE ASSEMBLY
Wg N°	00718_01_EDGE FIXED PANE ASSY

04 Park Square, Newton Chambers Road, Thorncliffe Industrial Estate
Chapelton, Sheffield, South Yorkshire S36 2DU

REV	DATE	BY	DESCRIPTION OF REVISION

WEIGHT:	FINISH:	Date	21 September 2010
MATERIAL:		Drawn by	M W JONES

Issue	01
SHEET SIZE:	A4

SCALE: 1:20

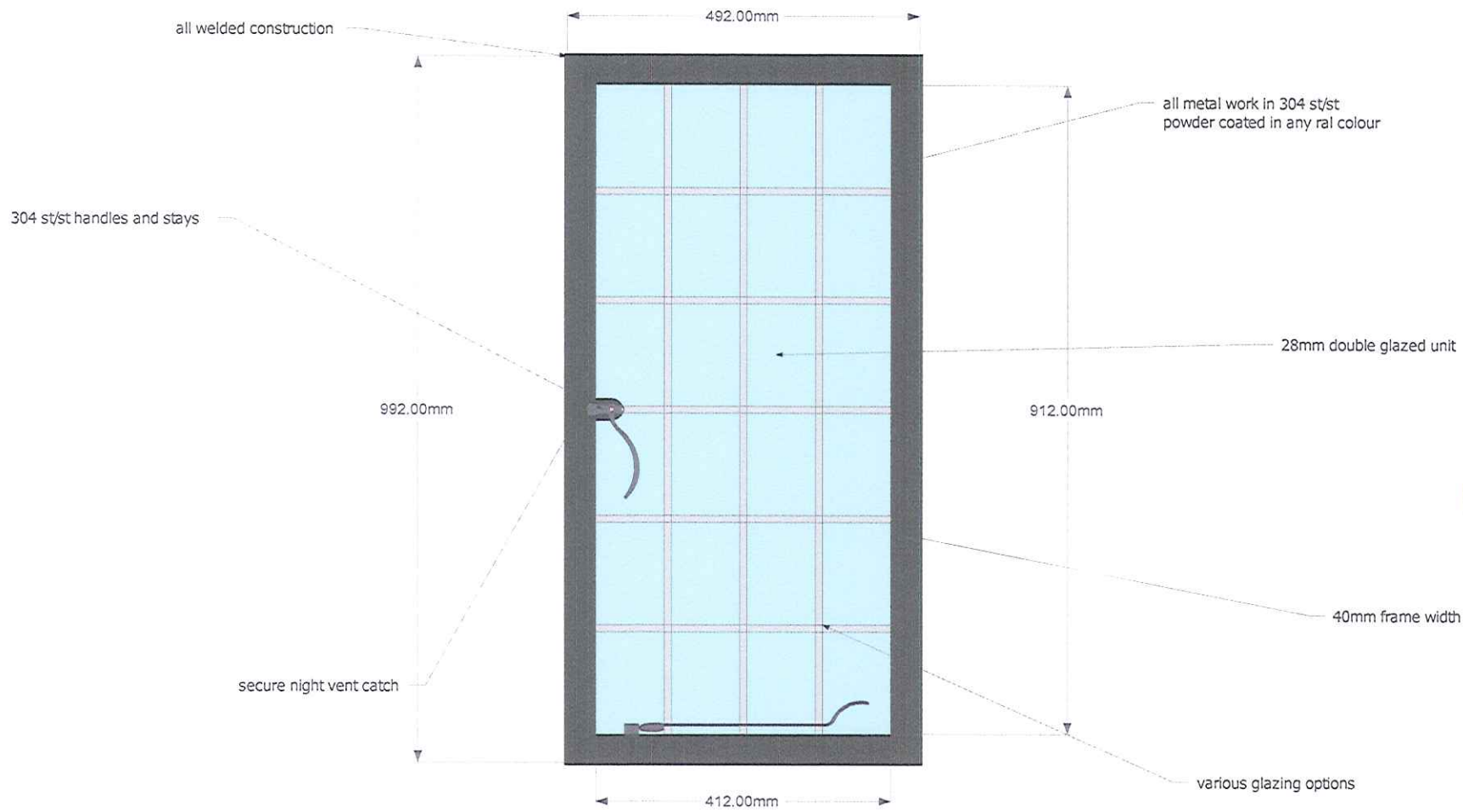

NYMIPA
- 9 MAR 2012

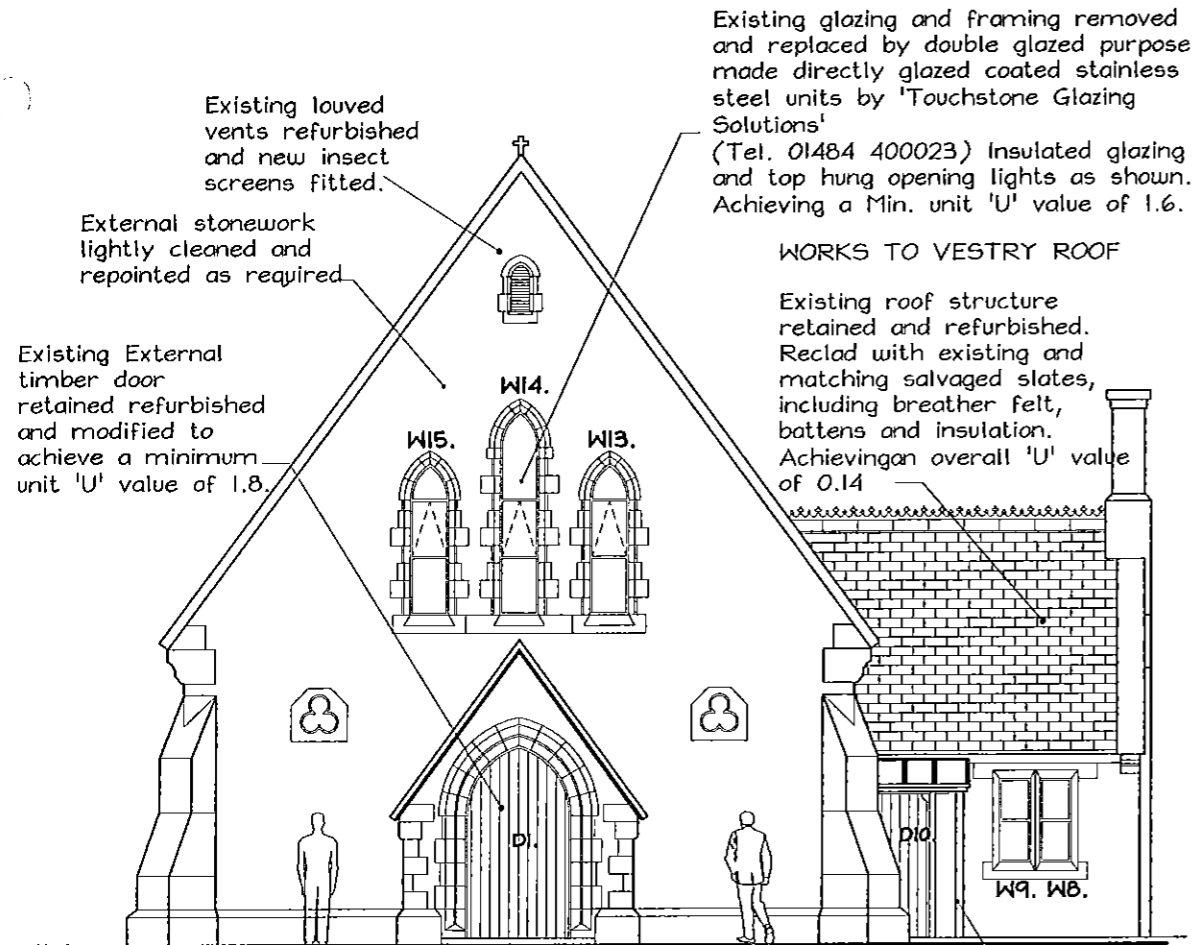

West Elevation

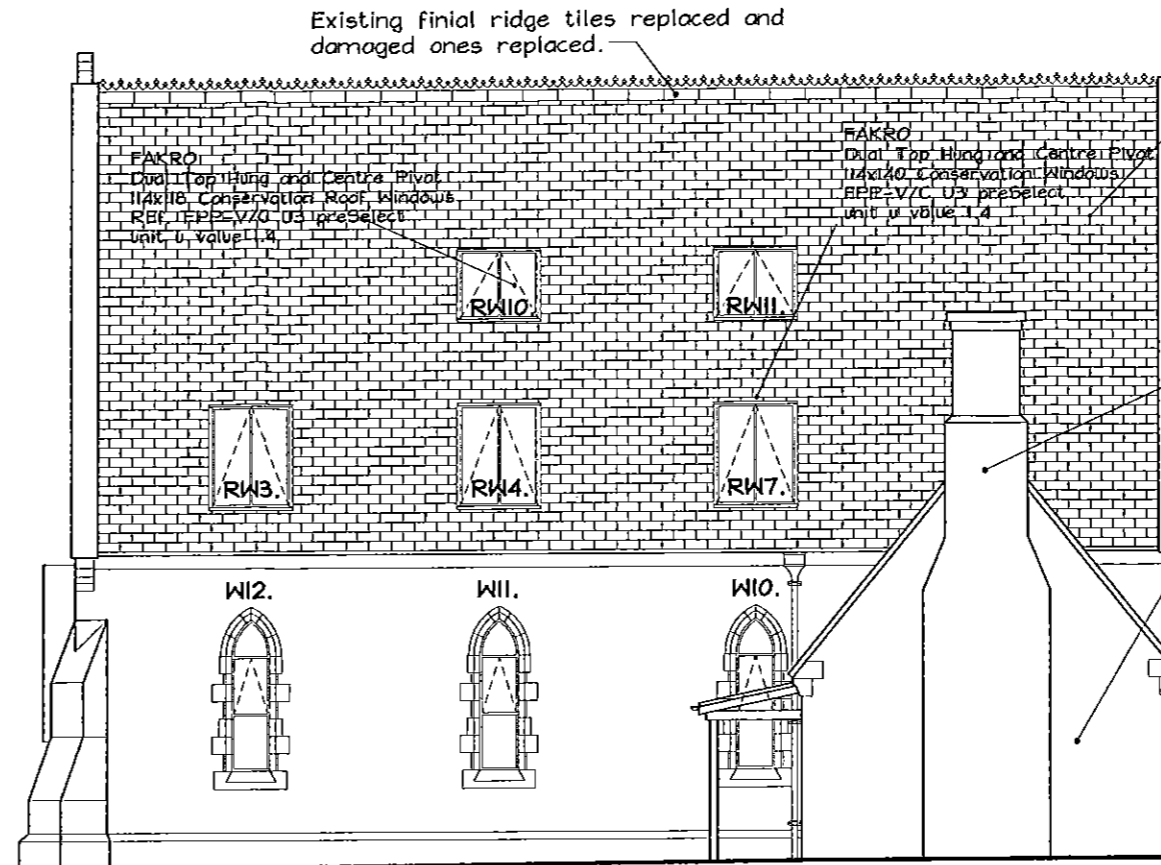

South Elevation

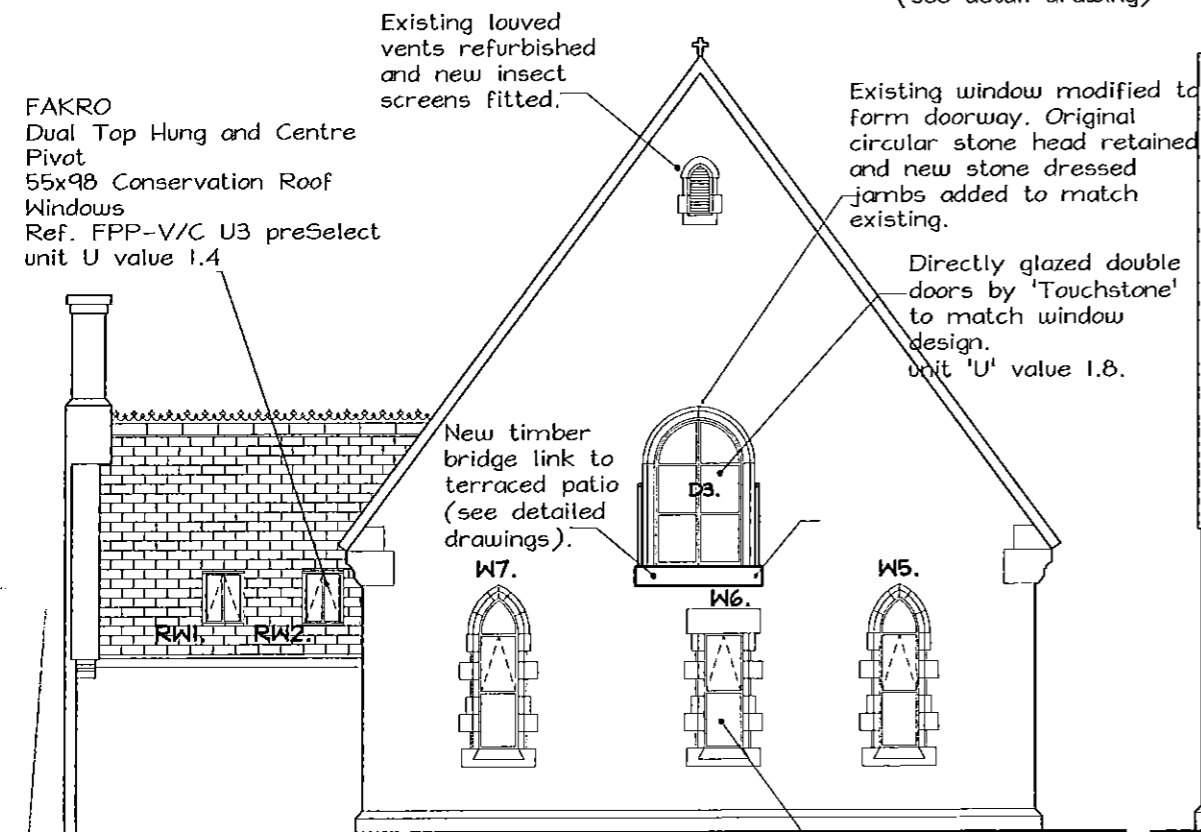

East Elevation

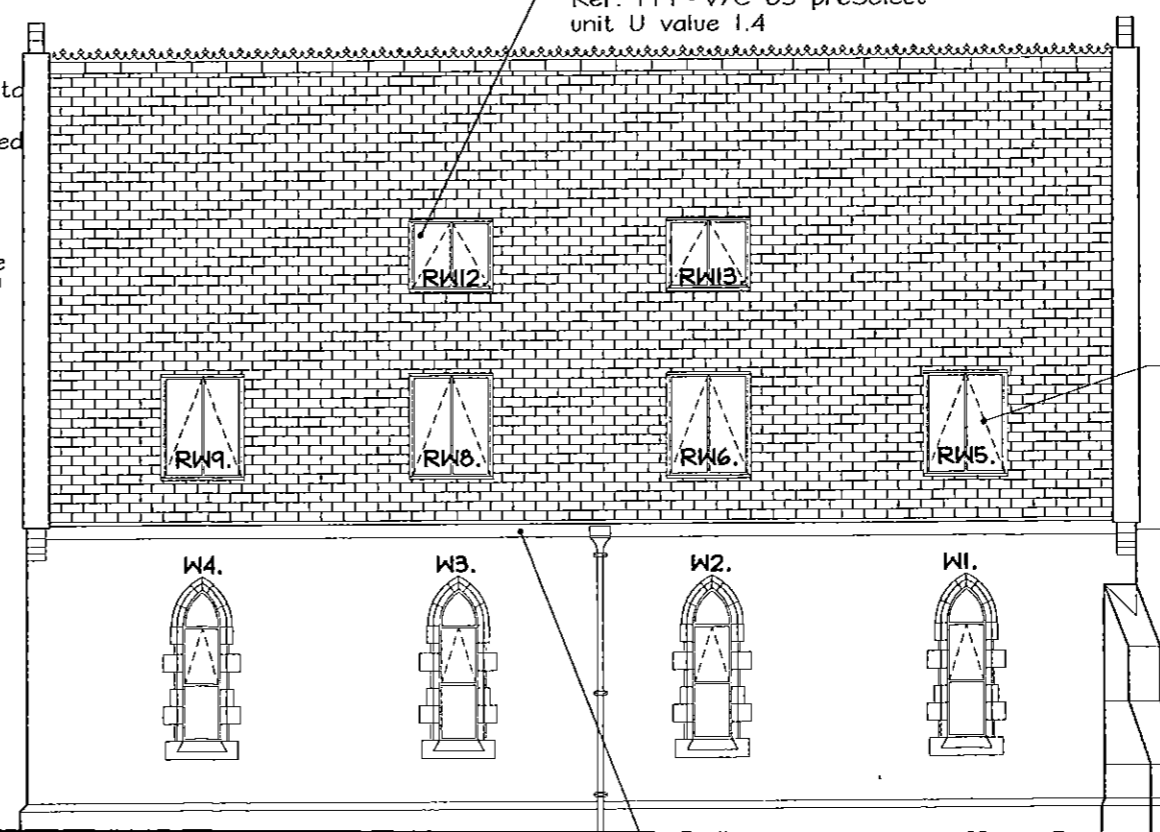

North Elevation

NYMNP
- 9 MAR 2012

x	x	x
Revision	Details	Date

Project:
Grosmont Chapel & Hall Conversion

Drawing:
Proposed Chapel Elevations

Date:	Scale:	Project No.:	Drawing No.:
1/1/12	1-100	ATA-2011-30	24
Drawn by:	Revision:	Cad Ref.:	
AHT		ATA-2011-30	

Alan Tomlinson Architects

© Copyright Alan Tomlinson Architect

Note: DO NOT SCALE FROM THIS DRAWING
ALL DIMENSIONS MUST BE CHECKED ON SITE

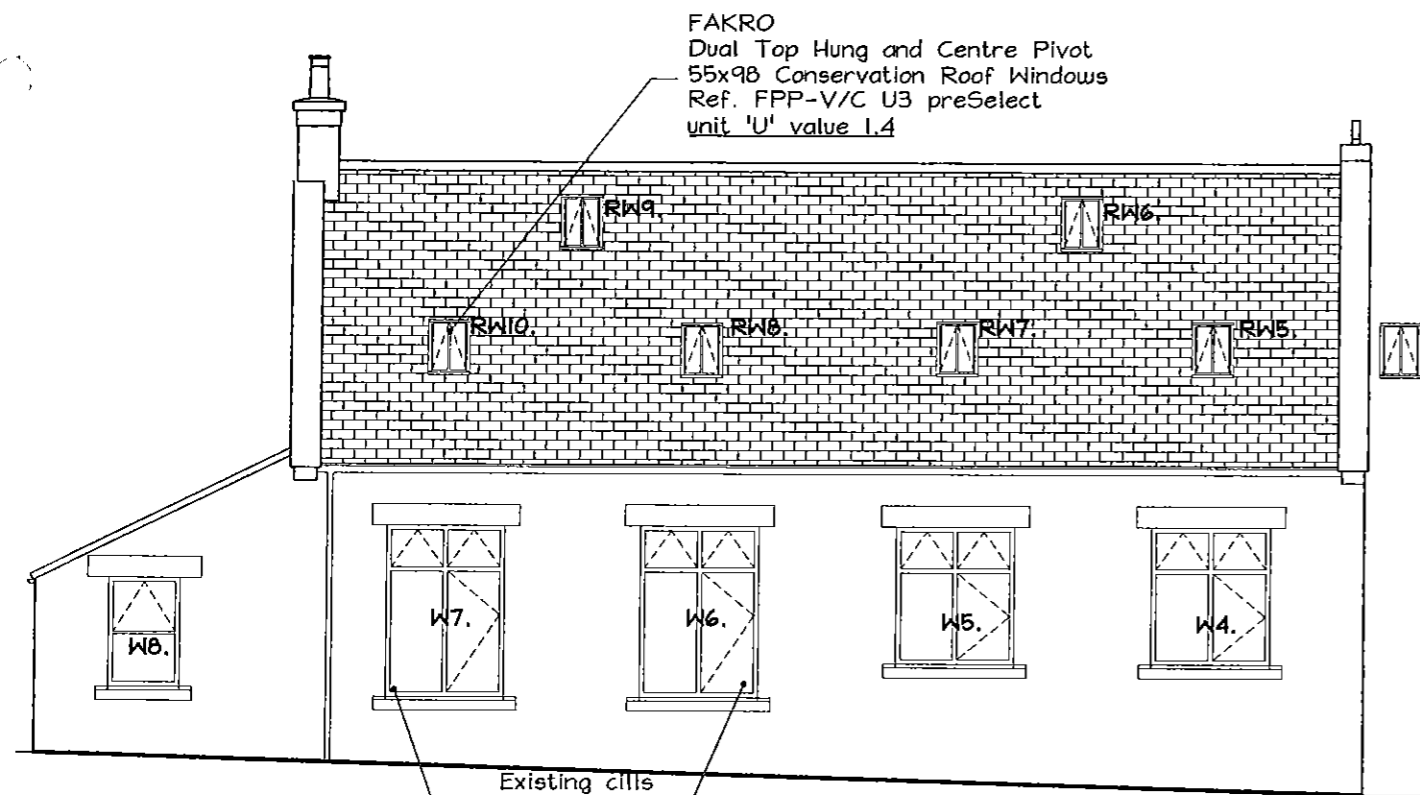

North Elevation

FAKRO
Dual Top Hung and Centre Pivot
55x98 Conservation Roof Windows
Ref. FPP-V/C U3 preSelect
unit 'U' value 1.4

Existing cills
lowered by
450mm.

NYMNP
- 9 MAR 2012

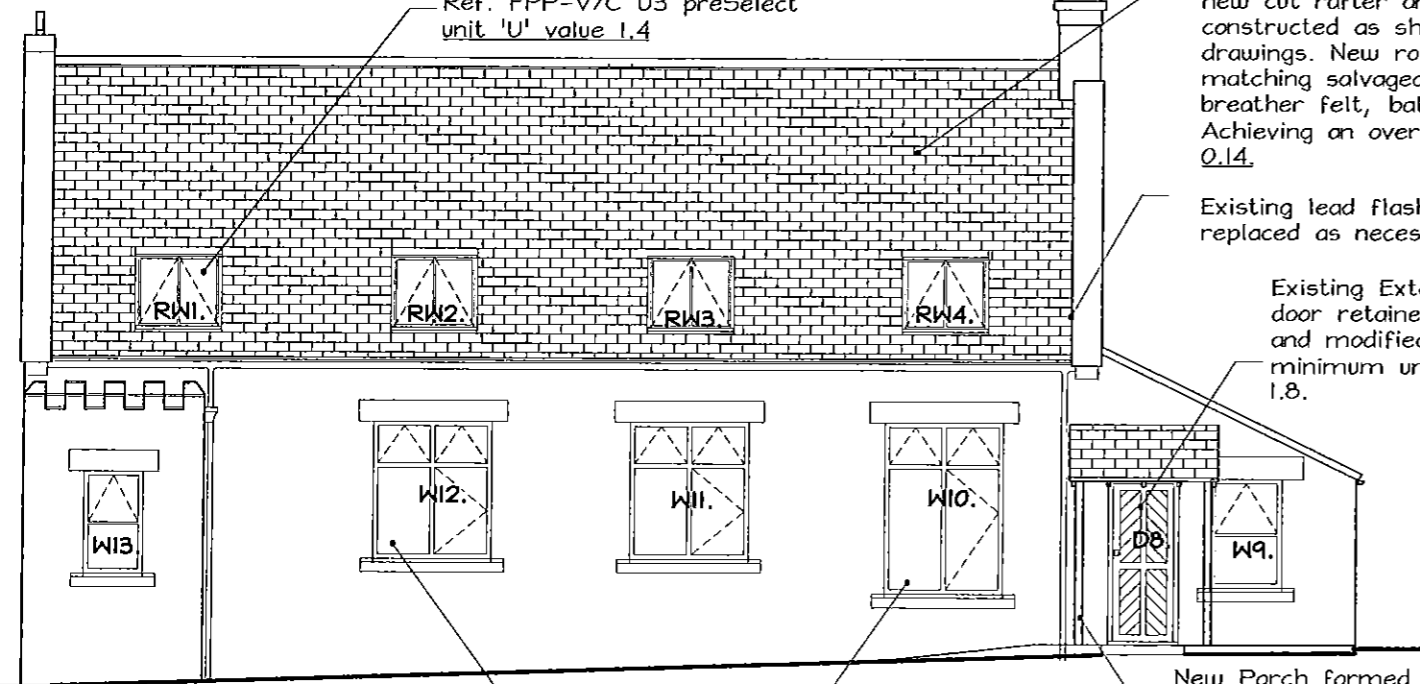

South Elevation

FAKRO
Dual Top Hung and Centre Pivot
114x140 Conservation Roof Windows
Ref. FPP-V/C U3 preSelect
unit 'U' value 1.4

Existing cill
lowered by
450mm.

WORKS TO MAIN ROOF

Existing roof completely removed and new cut rafter and purlin structure constructed as shown on detailed drawings. New roof clad in existing and matching salvaged slates including breather felt, battens, insulation. Achieving an overall new 'U' value of 0.14.

Existing lead flashings refitted and replaced as necessary.

Existing External timber door retained refurbished and modified to achieve a minimum unit 'U' value of 1.8.

New Porch formed with open timber structure and matching slate roof covering. (see detail design drawings)

All existing windows to be replaced with new High Performance weather stripped timber design in selected redwood, with hardwood cills and glazed with 24mm. Low-E(0.05) glass panes safety glass to be provided where shown on drawings. Achieving a unit 'U' value of 1.6

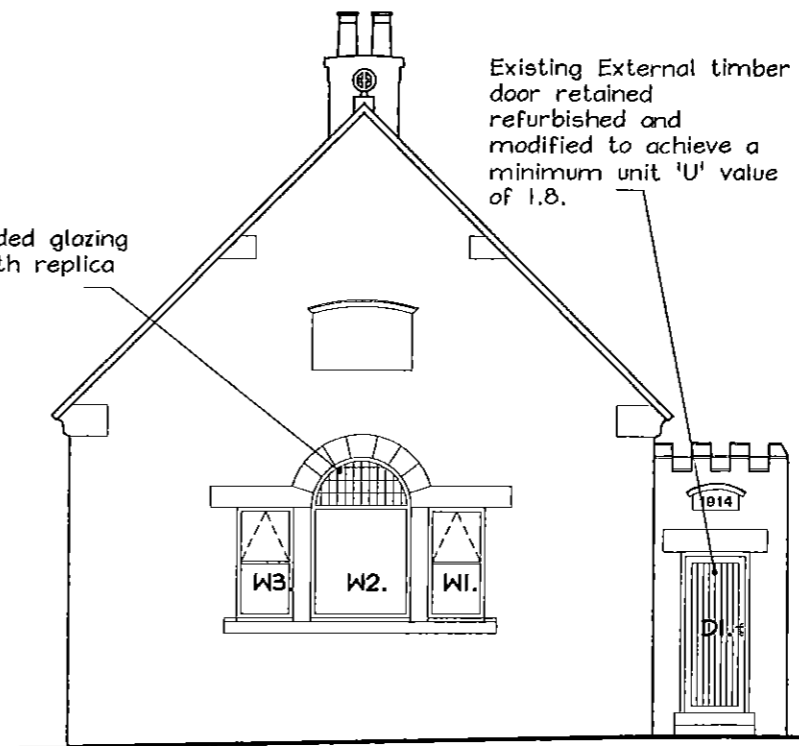

West Elevation

Existing External timber door retained refurbished and modified to achieve a minimum unit 'U' value of 1.8.

Existing ledged glazing replaced with replica DG. unit.

Notes DO NOT SCALE FROM THIS (ALL DIMENSIONS MUST BE C

WORKS TO EXTERNAL WALL

Existing External Stone Wall Nominal 380mm. thick. (Hc (assumed to be masonry facing with rubble fill)

Existing plasterwork removed and wa treated with bonding agent as necessary. Nominal 25mm. propriety sand cement waterproof render coat applied.

57.5mm. 'Kingspan' Kooltherm K17 Insulated Plasterboard on dabs and fixed with nailable plugs to manufacturers recommendations. Skin finish. (average wall 'U' value 0.27)

Plasterwork also removed from all internal window reveals, heads and cills. Bonding agent used as necessary and nominal 25mm. propriety sand cement waterproof render coat applied. 37.5 'Kingspan' K18 insulated plasterboard fixed as recommended.

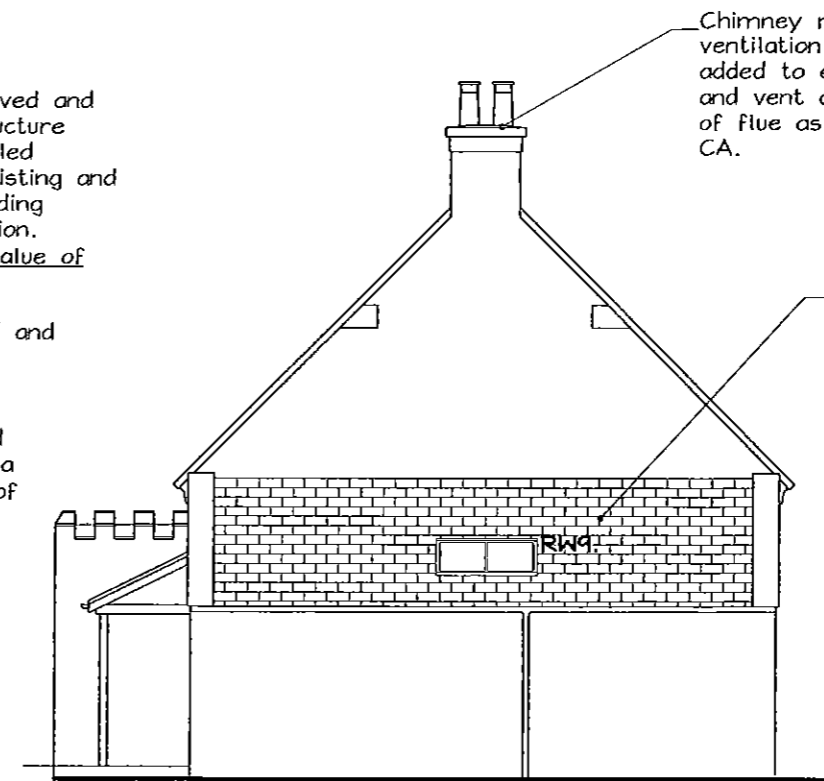

FAKRO
Dual Top Hung and Centre Pivot
134x98 Conservation Roof Window
Ref. FPP-V/C U3 preSelect
unit 'U' value 1.4

Chimney refurbished and ventilation clay cowl added to existing pots and vent created at base of flue as directed by CA.

WORKS TO LEAN TO ROOF

Existing roof completely removed and new cut rafter structure formed as shown on detailed drawings. New roof clad in existing and salvaged slates including breather felt, battens, insulation. Achieving an overall new 'U' value of 0.14.

Existing lead flashings refitted and replaced as necessary.

A Stair Roof Windows added to Elevat

Revision Details

Project
Grosmont Chapel & Hall Conversion

Drawing
Hall Proposed Hall Elevations

Date	Scale	Project No.	Dr
1/1/12	1-100	ATA-2011-30	A
Drawn by	Revision	Cad Ref.	
AHT	A	ATA-2011-30	

Alan Tomlinson Architects