

Hilary Saunders
North York Moors National Park
The Old Vicarage
Bondgate
Helmsley
York
YO62 5BP



Mr C A Williamson
Middlethorpe
Sledgate Farm
Fylingthorpe
Whitby
North Yorkshire
YO22 4QB

12th September 2012

Dear Mrs Saunders

Please find enclosed revised plans as requested detailing the following alterations:

1. Patio doors divided into 4 sections on the 2.4 meters wide door and 3 sections on the 1.8 metres wide door
2. 3 Velux windows to main roof reduced in width from 980 mm to 780 mm
3. Specification on alterations to front elevation wall and railings to comply with Highways regulations. I understand that this work would be subject to an inspection by Highways.

If you require any further information please do not hesitate to contact me.

Yours faithfully

C A Williamson

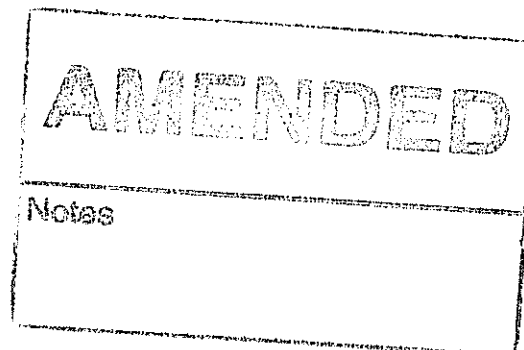

Proposed conversion of garage to holiday let for:-
 Mr & Mrs Fretwell
 North Hgs
 Station Road
 Robin Hood Bay
 North Yorkshire
 Date: Revised plans 11th Sept 2012
 Scale 1:50 except site plan 1:250

Drawn by:-
 Mr. A. Williamson
 Middlethorpe
 Sledgate Farm
 Fylingthorpe
 North Yorkshire YO22 4QB

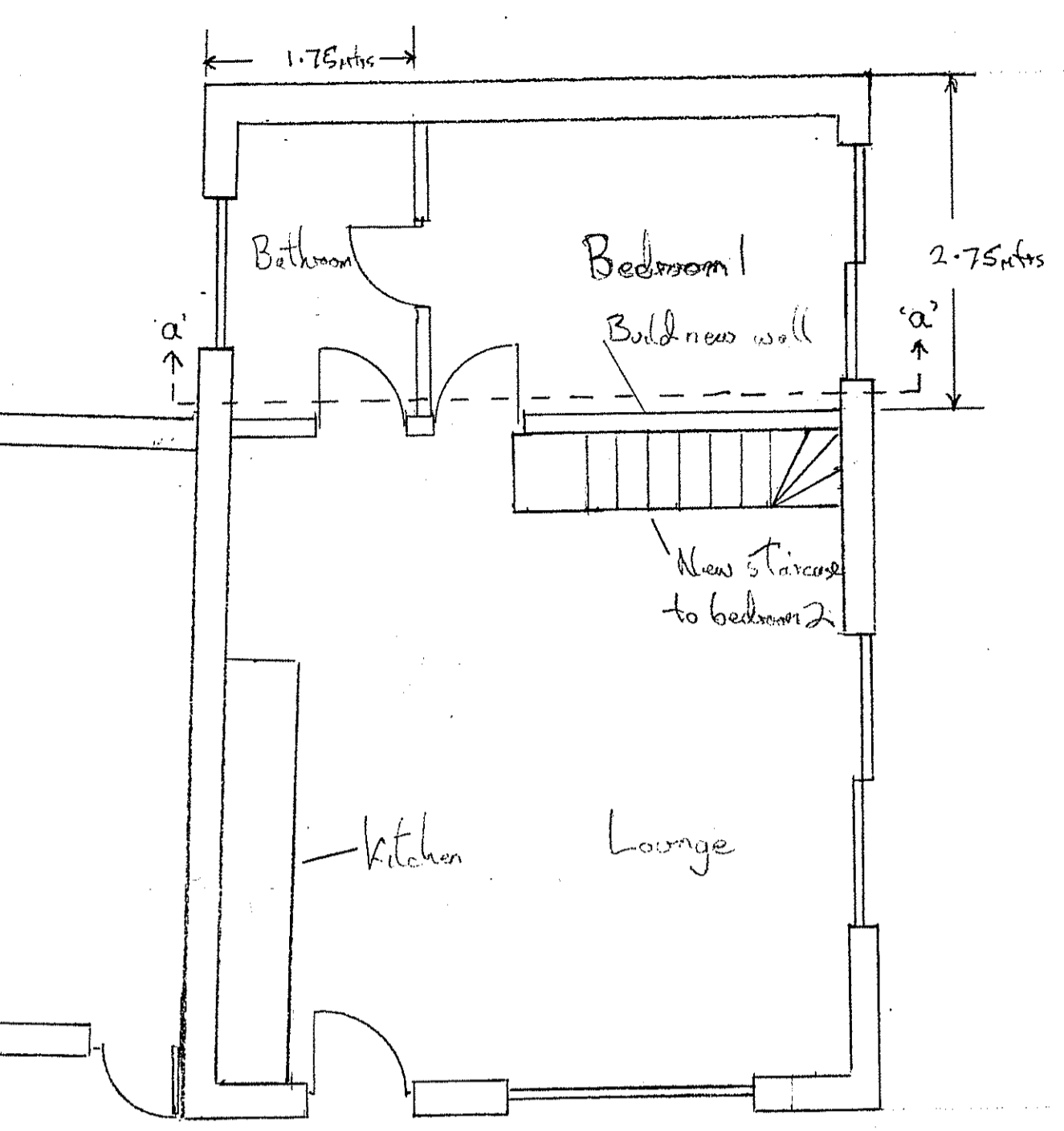

Ground Floor Plan

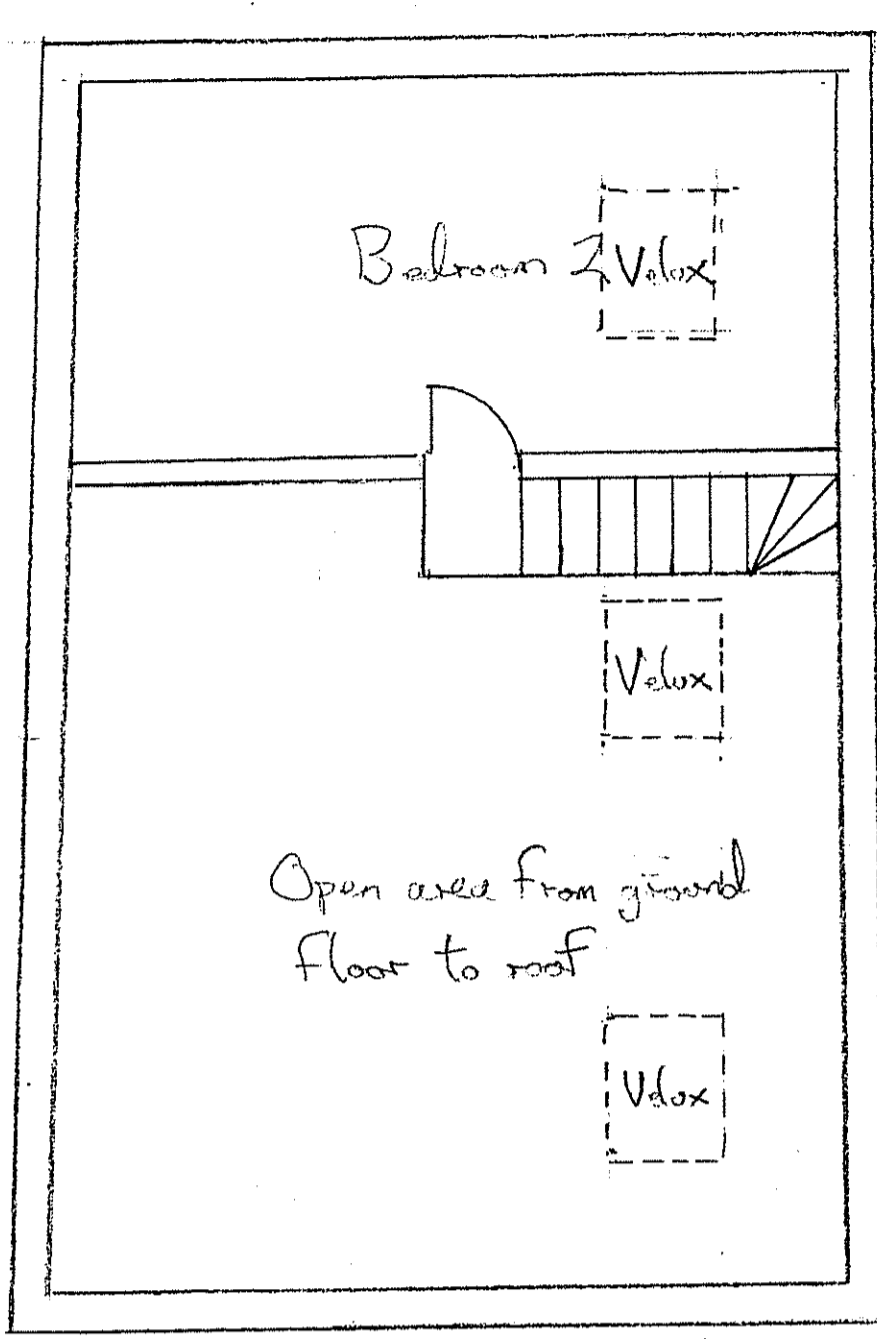

1st floor plan

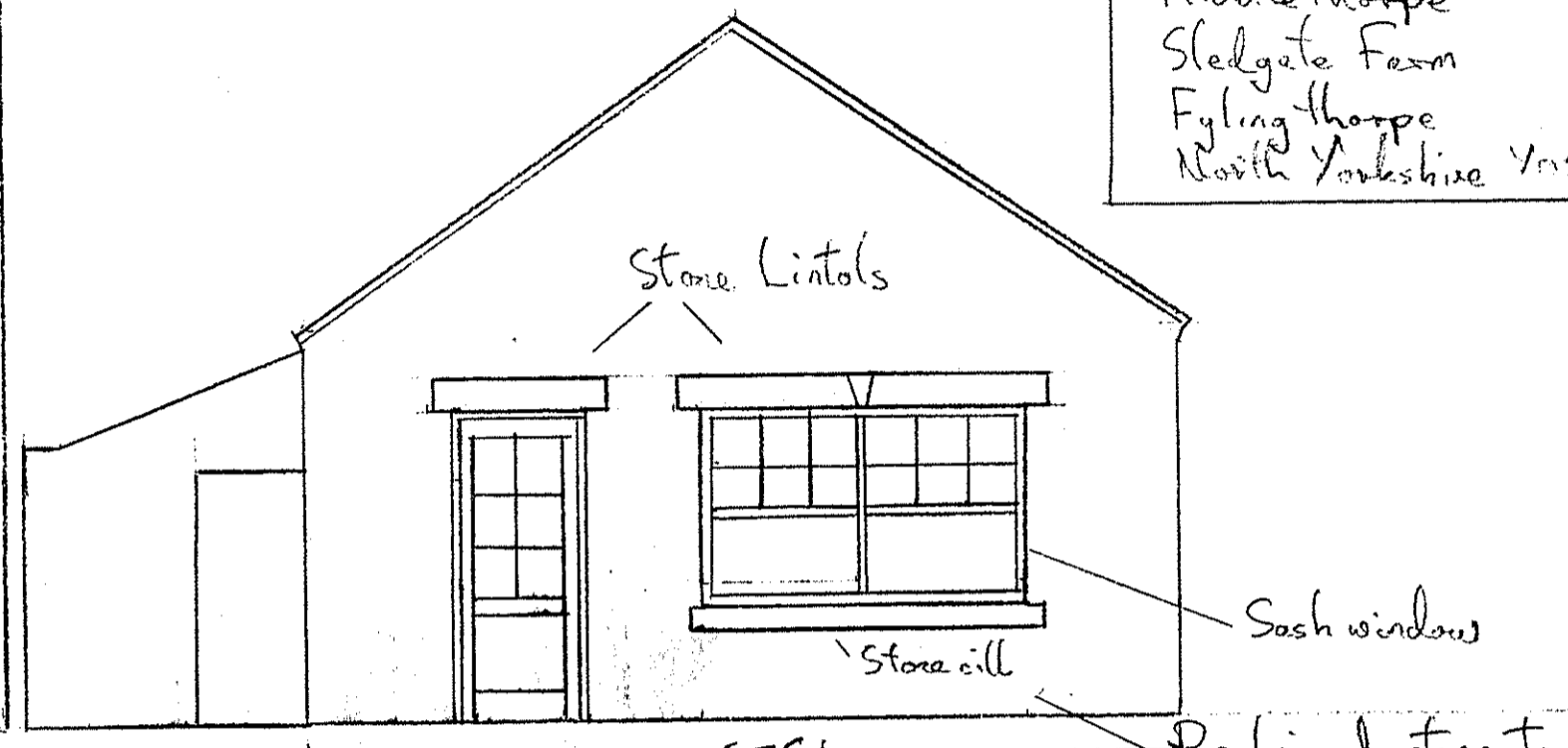

Front (North) Elevation

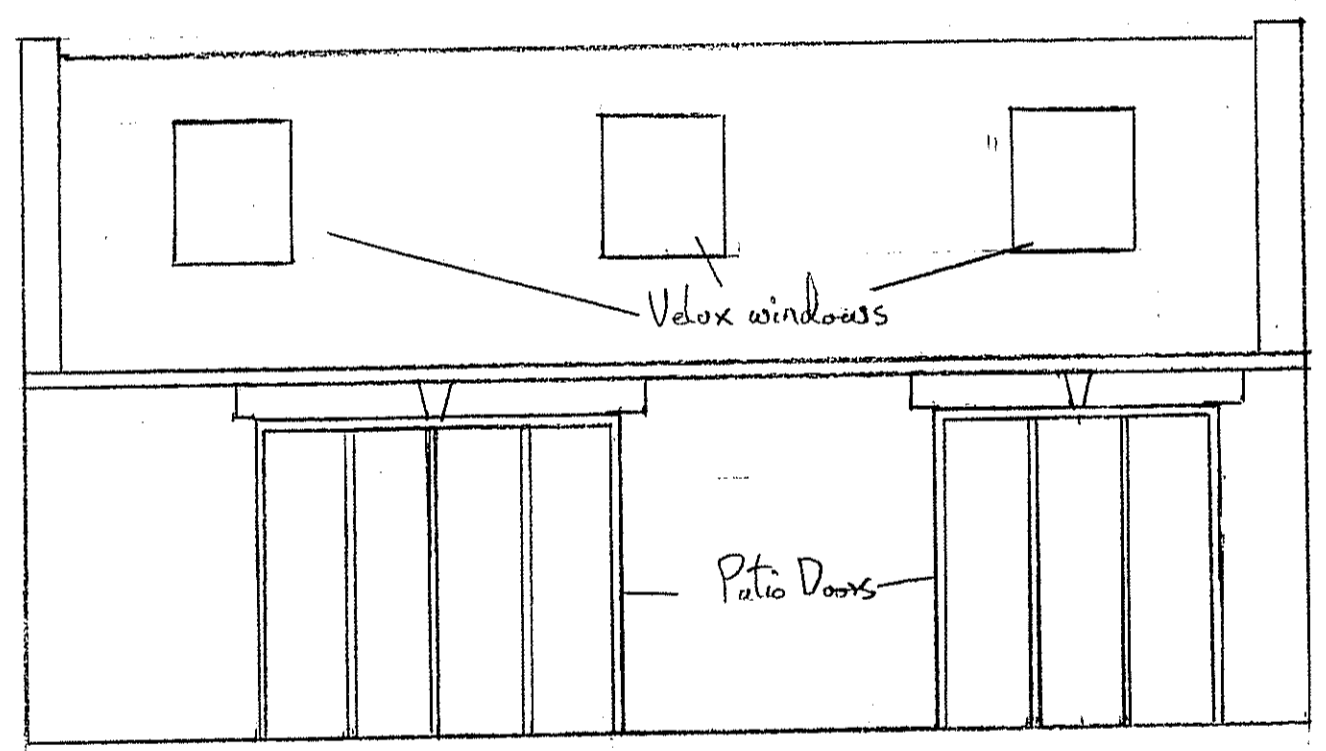

Side (West) Elevation

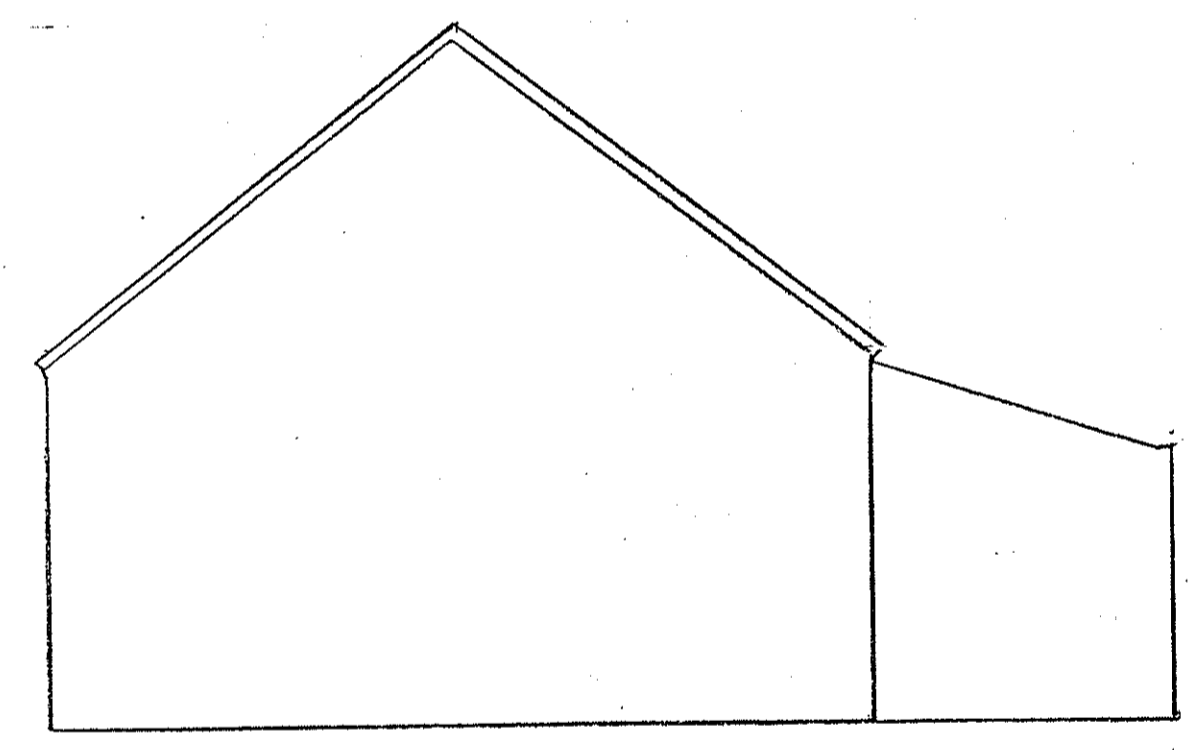

Rear (South) Elevation

Driveway widened to improve access. Pedestrian gateway and stone pier retained. 4 sections of railings altered as follows to improve visibility:- Alternate uprights in railings removed. Main stone wall retained. This work subject to on-site inspection by Highways Department

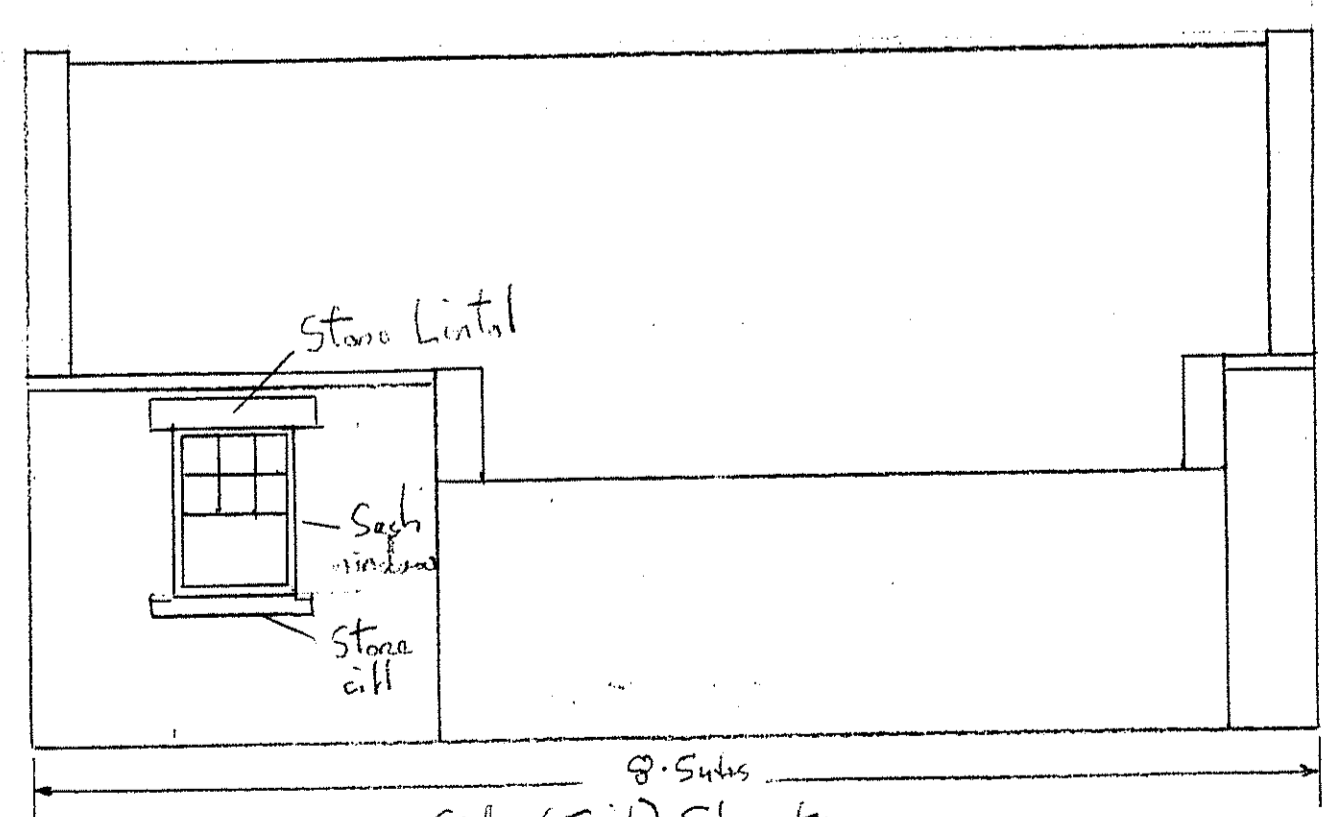

Side (East) Elevation

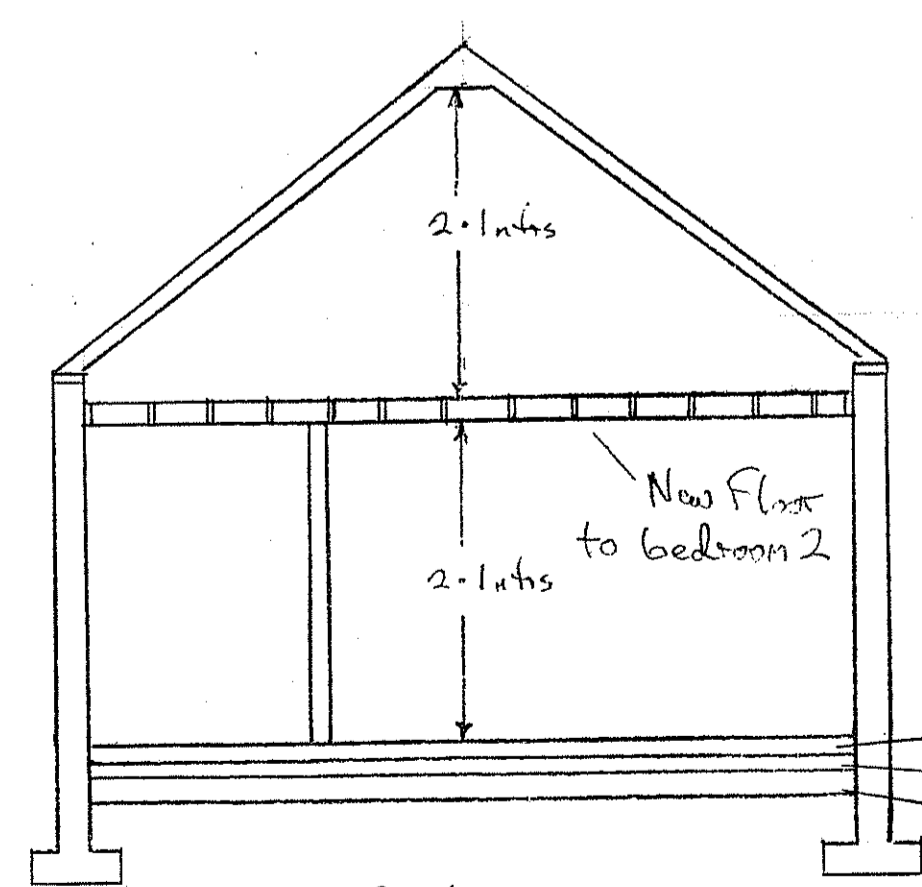

Section 'a-a'

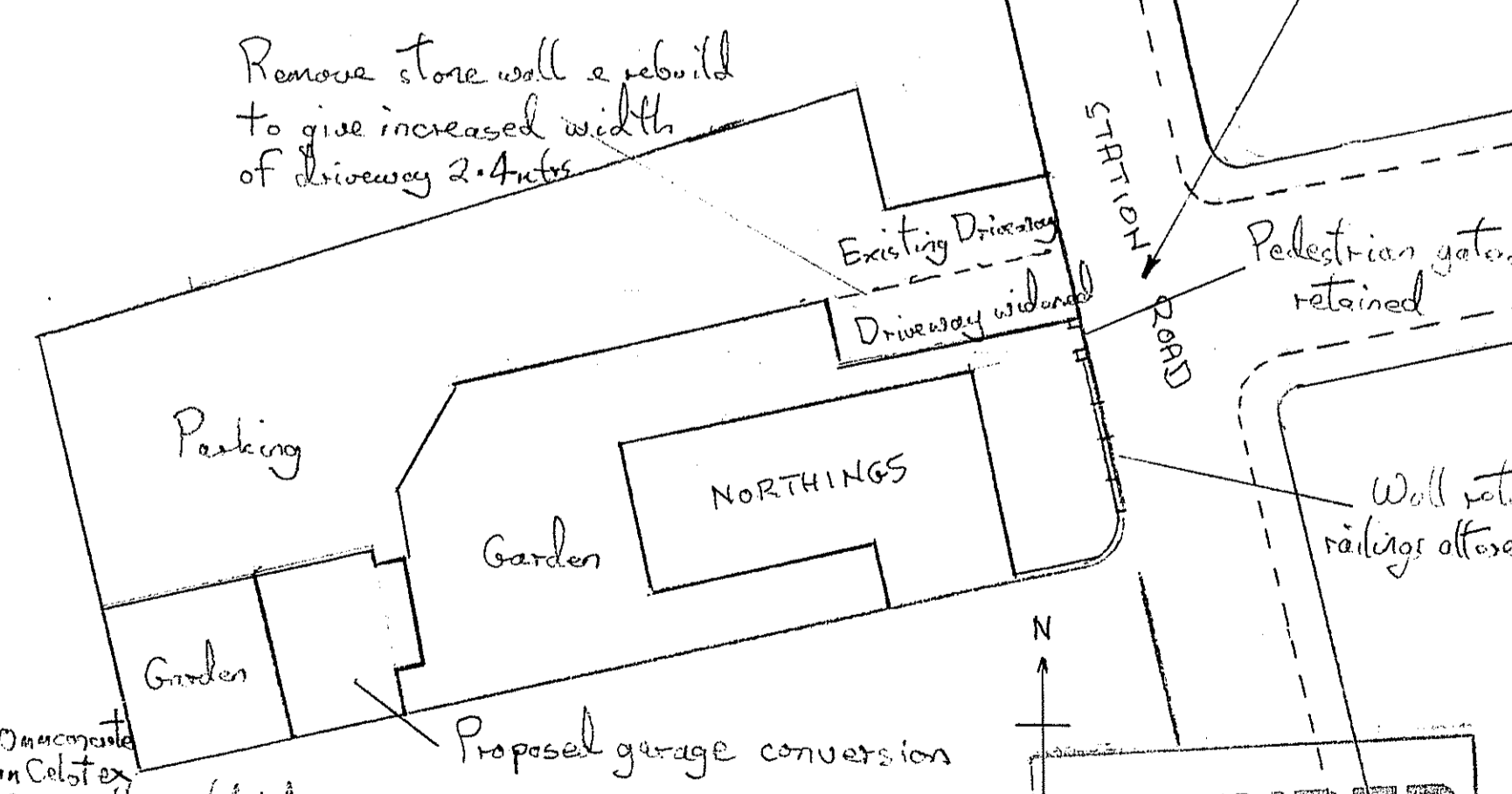

Site Plan

AMENDED
 Notes

13 SEP 2012